Adagio

Carl Ferdinand Becker (1804-1877)

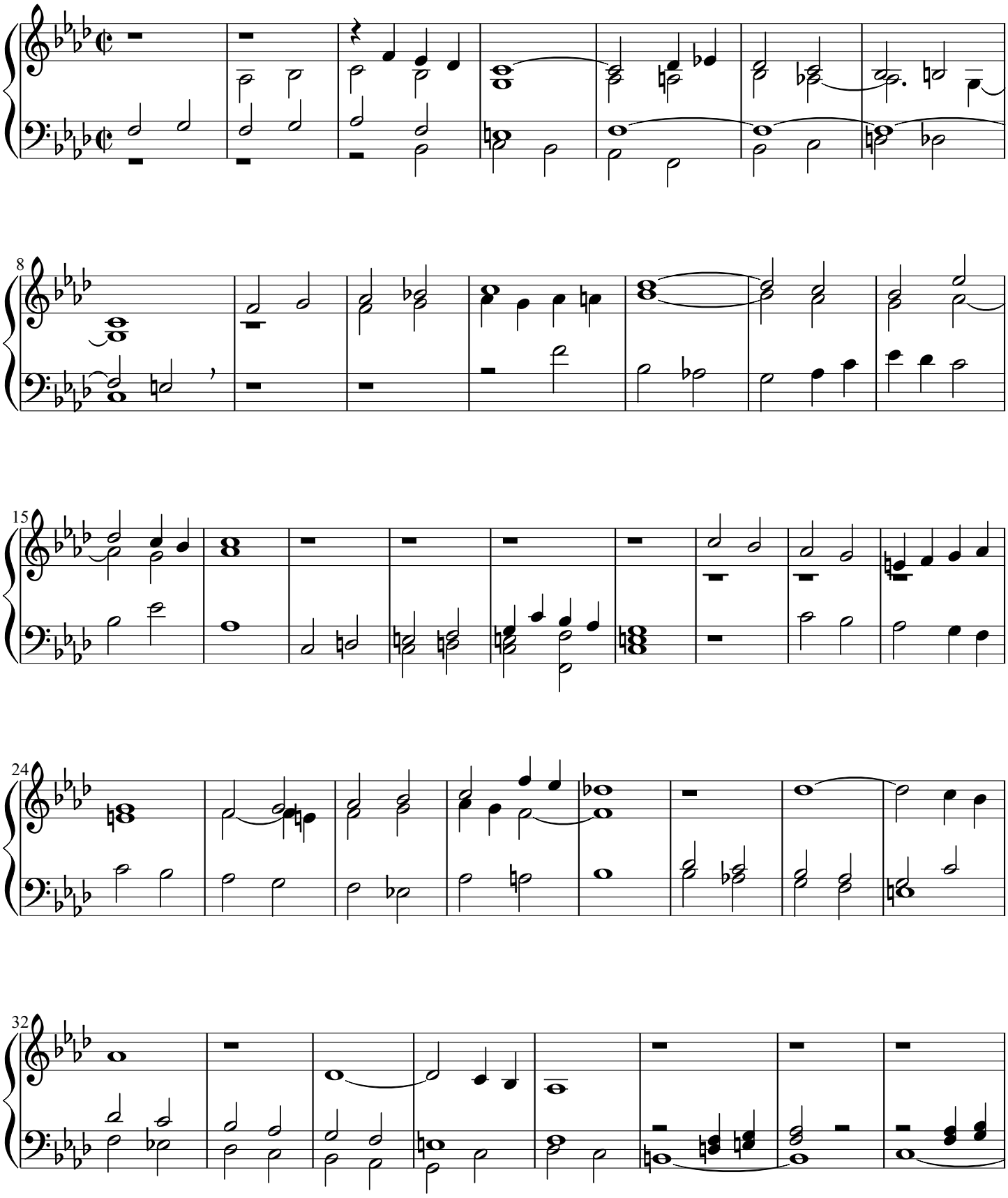

Edited by ronia@gmx.net, 2013

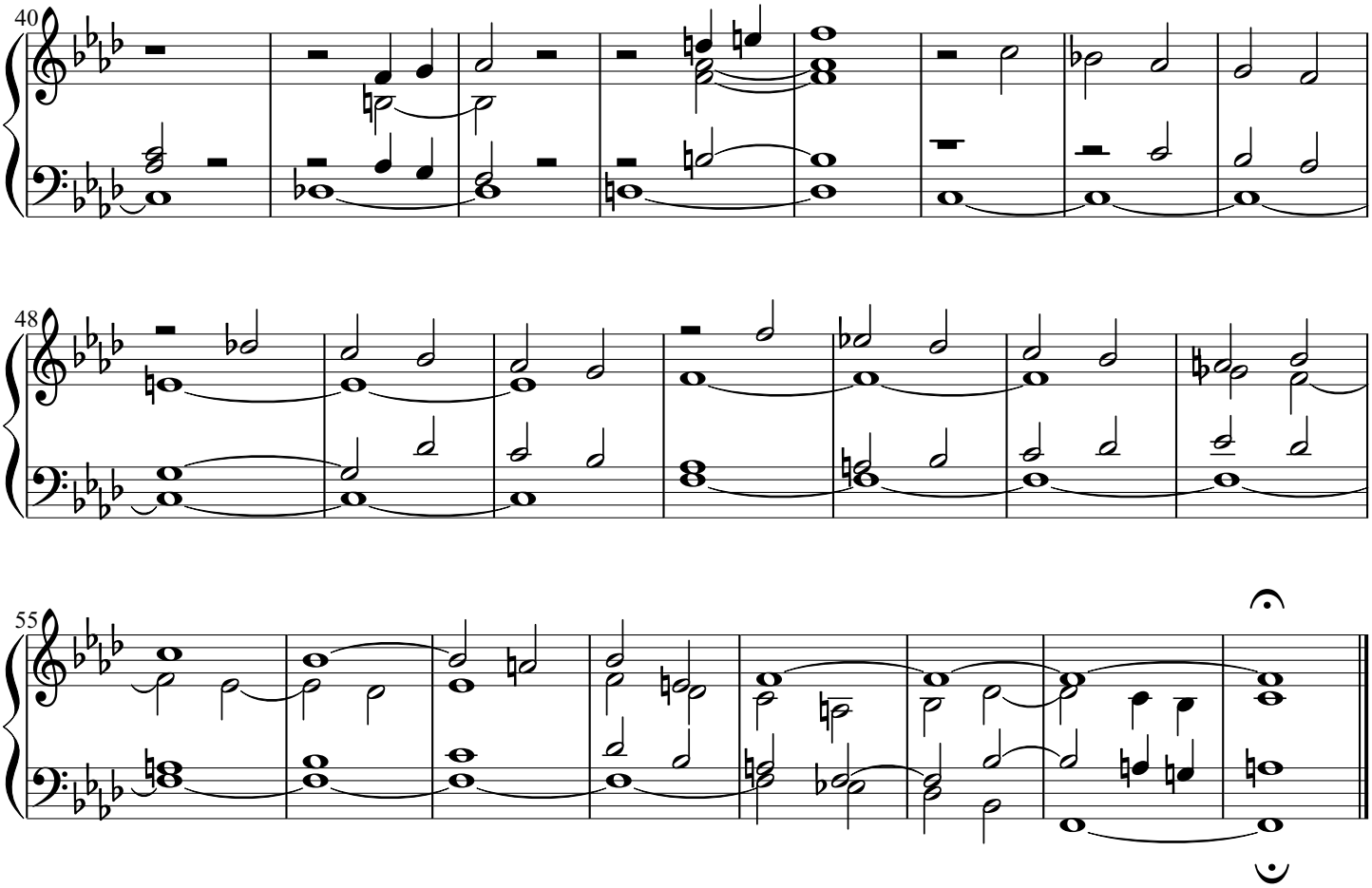

Edited by ronia@gmx.net, 2013