

Viola

Sonorities

Roger-Ducasse/Johnson

Sans lenteur

mutes **2**

9

15

21

27

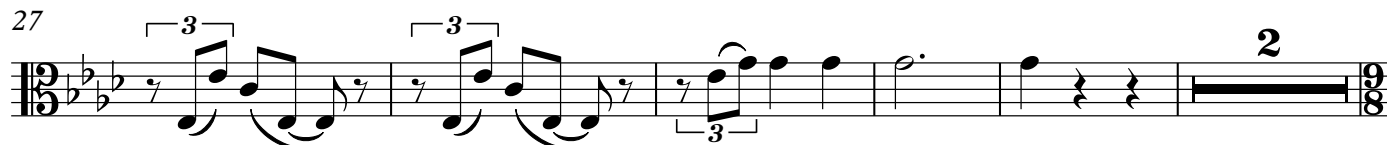

34 Plus vite et plus agite

37

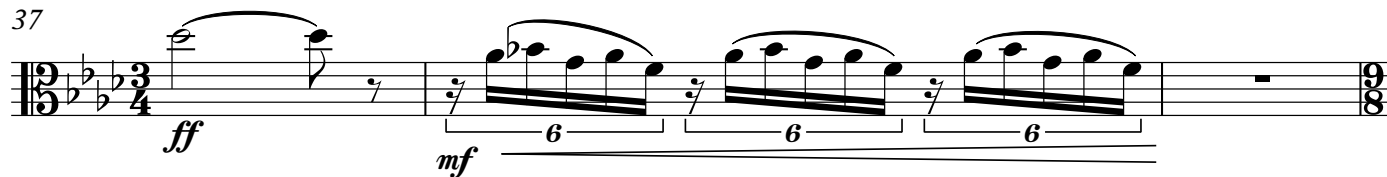

40

sul tasto

43

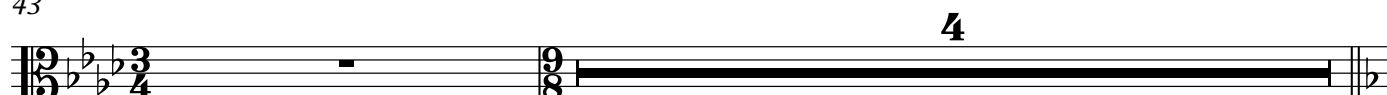

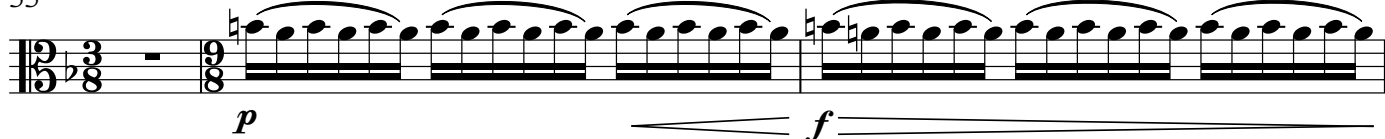
48 **Moins vite et tres souple**52 **Un peu moins vite**55 **Plus vite**

58

60

62

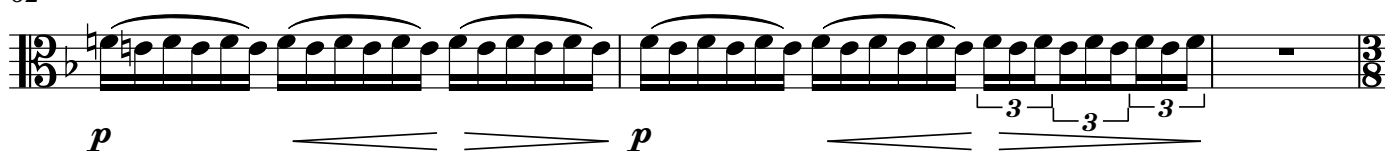

65

68

70 **Tempo primo**
10

85

91

Tres lent et tres doux

37 *très lent et très doux*

p

98

4

107

107

110

2

110

Example 110