

1st Trombone

Florence's Farewell

Daniel Léo Simpson
February 2002
San Carlos, CA

A

Boldy $\text{♩} = 90$
4

f

rit. *a tempo* $\text{♩} = 90$

2 *f*

12

B

4

mf

9

rall.

29

C *A tempo*

f

2

f

4

39

D 10 **E** 5

mp

mf

58

rit. *rall.* *a tempo* $\text{♩} = 90$

cresc.

f

3

f

66

6

mp

molto rall.

dim.

G 7

poco rall.

82

Tempo I ($\text{♩} = 90$)

8

ff

2nd Trombone

Florence's Farewell

Daniel Léo Simpson
February 2002
San Carlos, CA

A

Boldy $\text{♩} = 90$ **4** **rit. . a tempo** $\text{♩} = 90$ **2**

f *f* *f*

12 **B** **4** **9** **rall..**

mf

29 **C** **A tempo** **2** **4**

f *f*

39 **D** **10** **E** **5**

mp *mf*

57 **rit.** **rall.**

cresc.

a tempo $\text{♩} = 90$ **molto rall.**

61 **F** **3** **6** **//**

f *f* *mp* *dim.* **>**

74 **G** **poco meno mosso** $\text{♩} = 84$ **poco rall. Tempo I** ($\text{♩} = 90$)

7 **8**

96

p *cresc.* *mf*

H

11 **2** *rit.*

Illegible a tempo ♩=90 I
4

f

121 rit. **Molto andante** **5** **2** **molto rall.** **2**

The tempo markings are **Molto andante** and **molto rall.** The time signature is **5/2**.

131 **J** **12** **2** **rall.**

mf

147 **K** Broadly ♩ = 84

ff

[illegible]

159 rall. - - - -

ff

Bass Trombone

Florence's Farewell

Daniel Léo Simpson
February 2002
San Carlos, CA

Boldy $\text{♩} = 90$ **5** **rit.** **A** **a tempo** $\text{♩} = 90$ **2**

12 **B** **4** **9** **rall..**

29 **C** **A tempo** **2** **4**

39 **D** **10** **E** **10** **rit.** **rall....**

61 **F** **a tempo** $\text{♩} = 90$ **3** **6** **molto rall.** **//**

74 **G** **poco meno mosso** $\text{♩} = 84$ **poco rall.** **Tempo I** ($\text{♩} = 90$) **7** **8** **f**

93 **mf** **p**

98 **H** **11** **2** **a tempo** $\text{♩} = 90$ **4**

mf

Tuba

Florence's Farewell

Daniel Léo Simpson
February 2002
San Carlos, CA

Boldy $\text{♩} = 90$ **4** **rit.** **A** **a tempo** $\text{♩} = 90$ **2**

12 **f** **B** **4** **mf** **9** **rall.**

29 **C** **A tempo** **4**

39 **D** **10** **E** **8** **rit.** **rall.**

61 **F** **a tempo** $\text{♩} = 90$ **3** **6** **molto rall.** **p** **//**

74 **G** **poco meno mosso** $\text{♩} = 84$ **poco rall.** **Tempo I** ($\text{♩} = 90$) **7** **8** **f**

93 **mf** **p**

98 **H** **11** **2** **a tempo** $\text{♩} = 90$ **4** **mf**

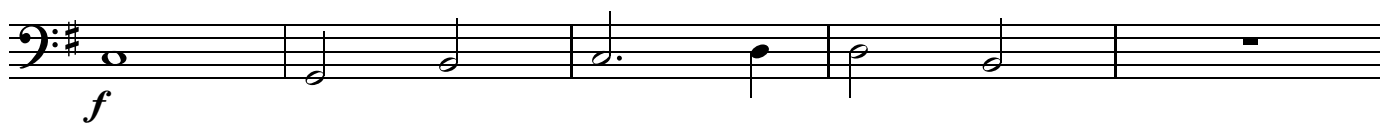
116 **I**121 rit. ♩ = 90 Molto andante
5molto rall.
2

a tempo

2

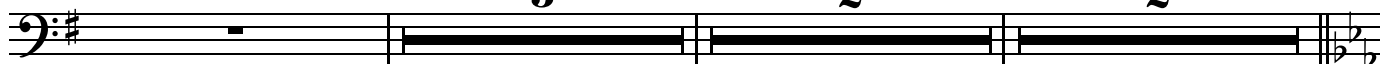
131 **J** 15 rall. **K** Broadly ♩ = 84

152

157

160

rall.

