

Fugue No. 10 in G minor

24 Preludes & Fugues

Daniel Léo Simpson

August 10, 2017

San Carlos, California

Allegro

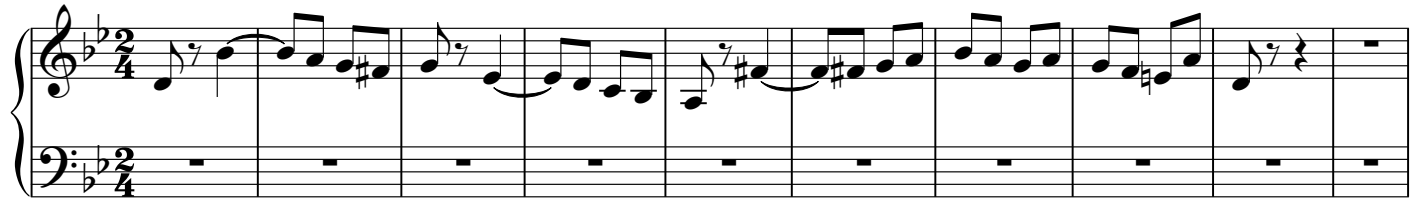

11

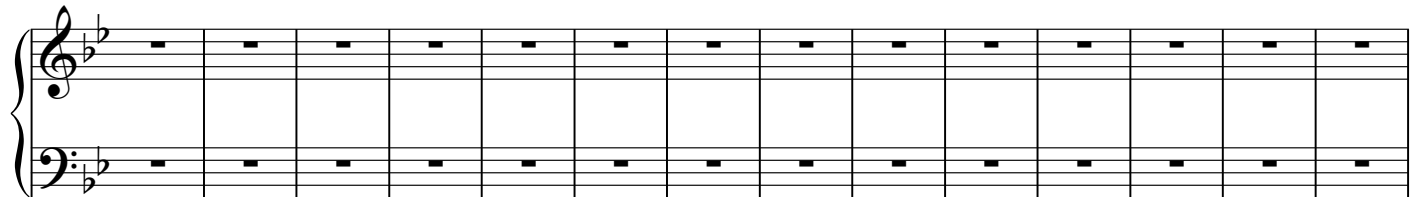

25

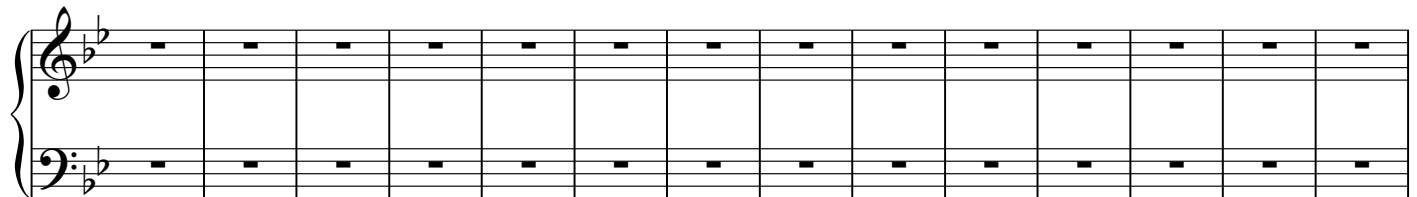

39

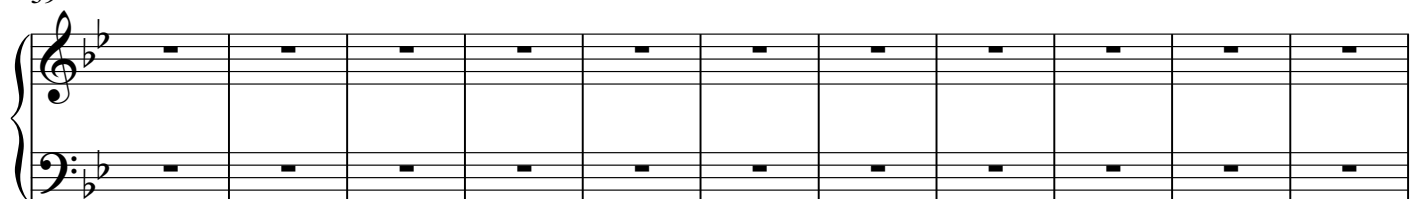

50

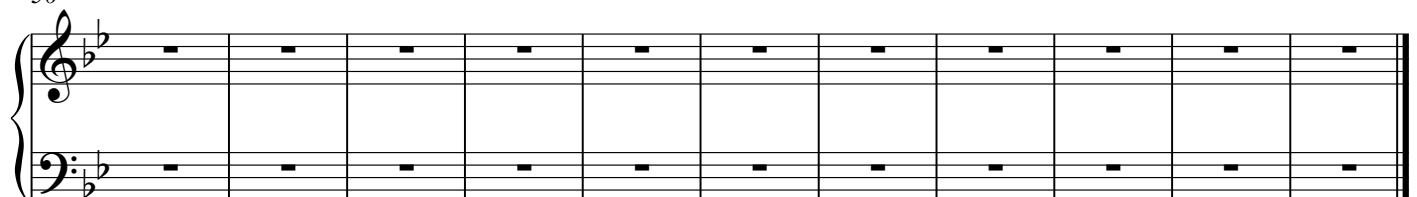

Fugue No. 10 in G minor

24 Preludes & Fugues

Daniel Léo Simpson

August 10, 2017

San Carlos, California

Allegro

Measures 10-17. The right hand continues its melodic development with various intervals and rests. The left hand maintains its accompaniment pattern, with some melodic movement in the lower register.

Measures 30-43. Both hands are mostly silent, with whole rests in the right hand and whole or half rests in the left hand, indicating a section of sustained harmony or a pause in the melody.

Measures 44-51. The music continues with whole rests in both the right and left hands, suggesting a final sustained chord or a complete silence at the end of the piece.

2

53

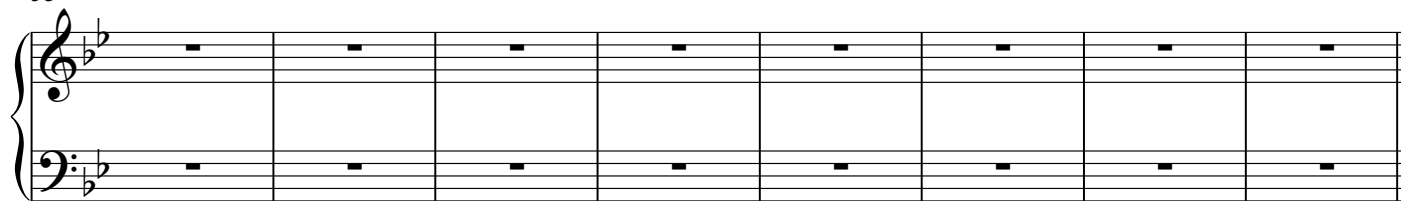

Fugue No. 10 in G minor

24 Preludes & Fugues

Daniel Léo Simpson

August 10, 2017

San Carlos, California

Allegro

10

18

29

43

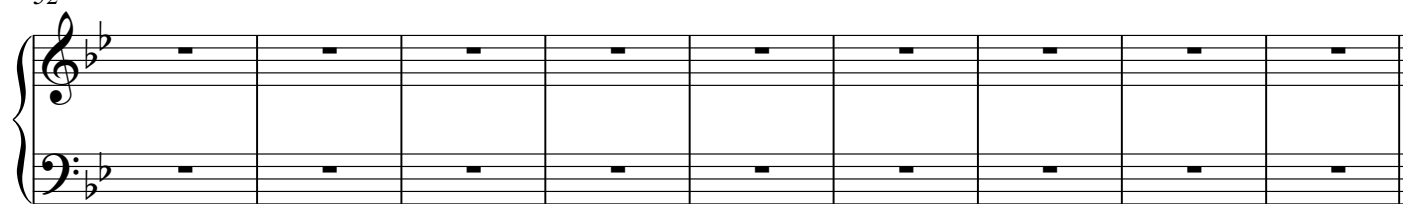

Fugue No. 10 in G minor

24 Preludes & Fugues

Daniel Léo Simpson

August 10, 2017

San Carlos, California

Allegro

10

18

27

39

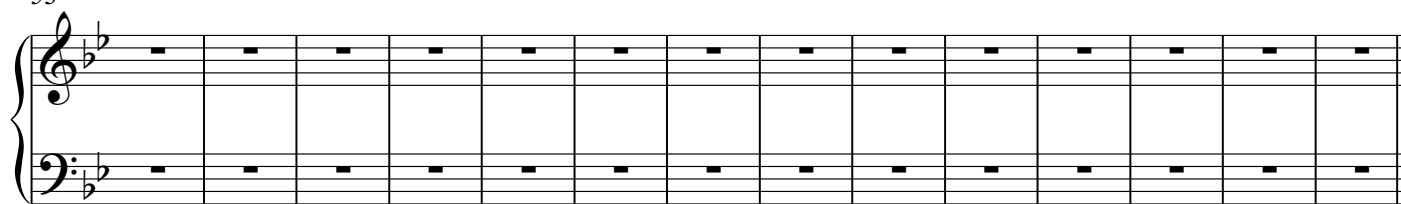

Fugue No. 10 in G minor

24 Preludes & Fugues

Daniel Léo Simpson

August 10, 2017

San Carlos, California

Allegro

10

18

27

40

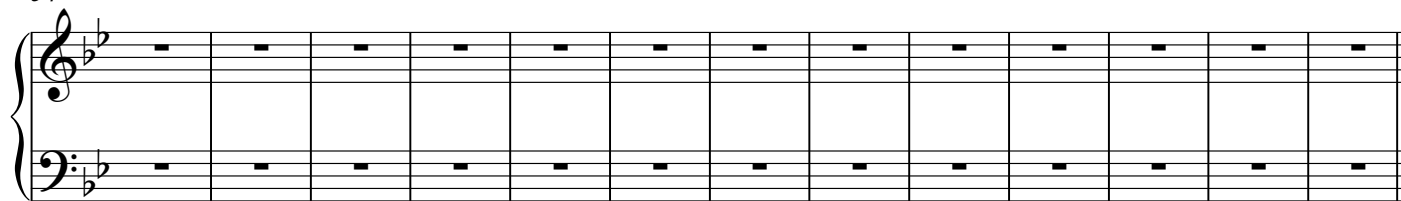

Fugue No. 10 in G minor

24 Preludes & Fugues

Daniel Léo Simpson

August 10, 2017

San Carlos, California

Allegro

10

18

26

38

2

52

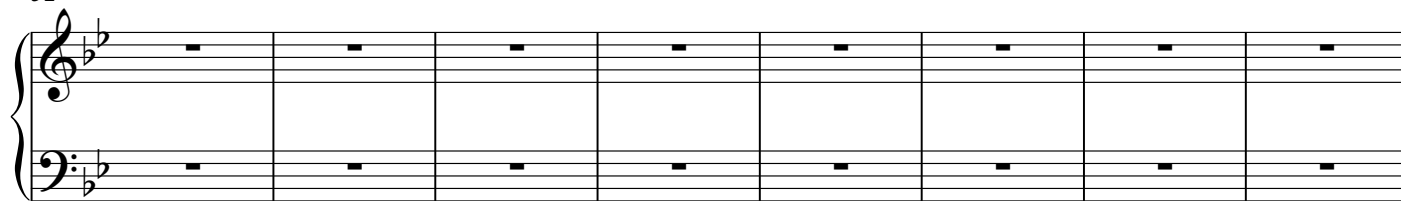

60

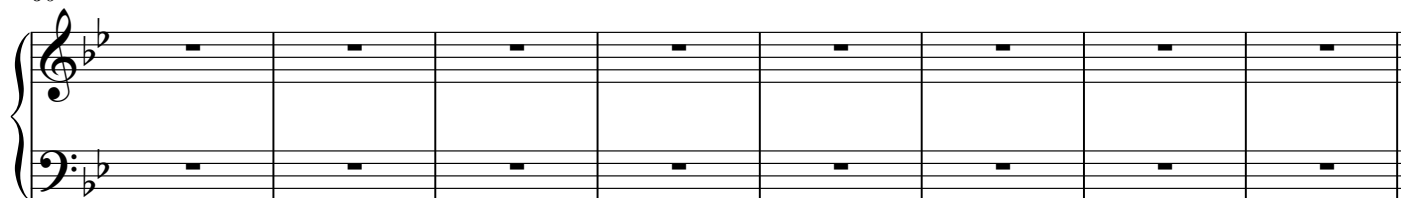

Fugue No. 10 in G minor

24 Preludes & Fugues

Daniel Léo Simpson

August 10, 2017

San Carlos, California

Allegro

10

18

26

Measures 26-34. The fugue develops further with various musical devices. There are moments where one hand plays chords or rests while the other continues the melodic development. The piece builds towards its conclusion.

35

Measures 35-42. The final section of the fugue. The right hand is mostly silent, while the left hand plays a concluding melodic line. The piece ends with a final chord in the right hand.

2

47

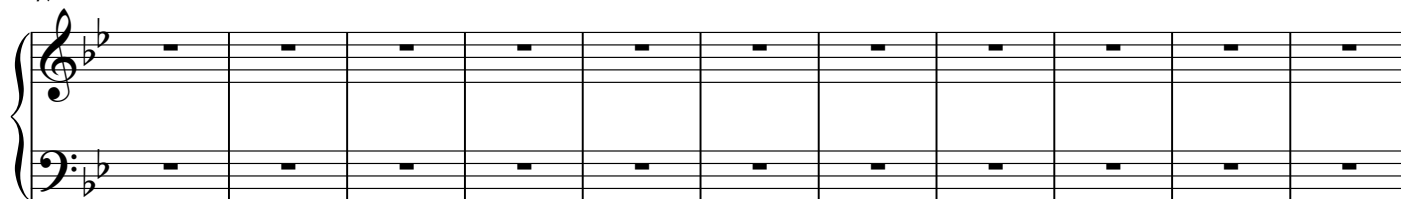

58

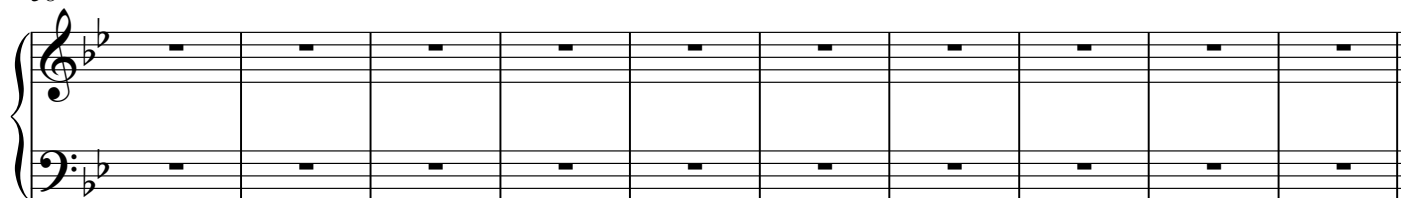

Fugue No. 10 in G minor

24 Preludes & Fugues

Daniel Léo Simpson
August 10, 2017
San Carlos, California

Allegro

2

45

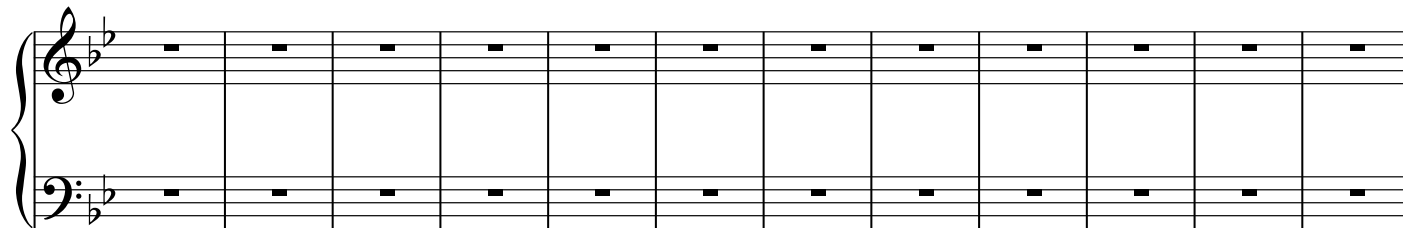

57

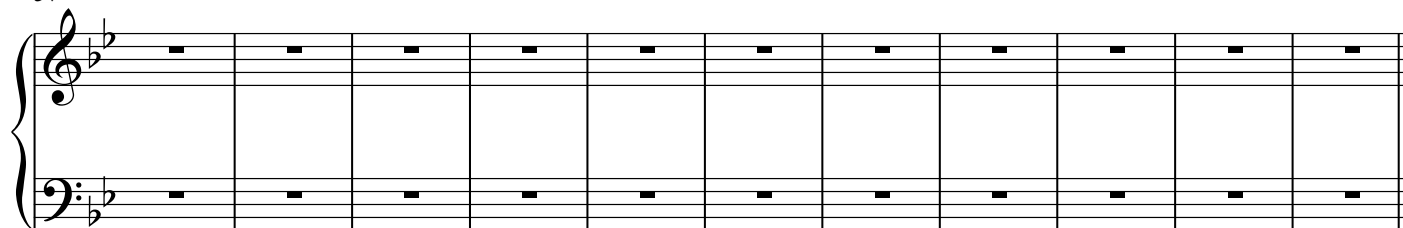

Fugue No. 10 in G minor

24 Preludes & Fugues

Daniel Léo Simpson

August 10, 2017

San Carlos, California

Allegro

2

45

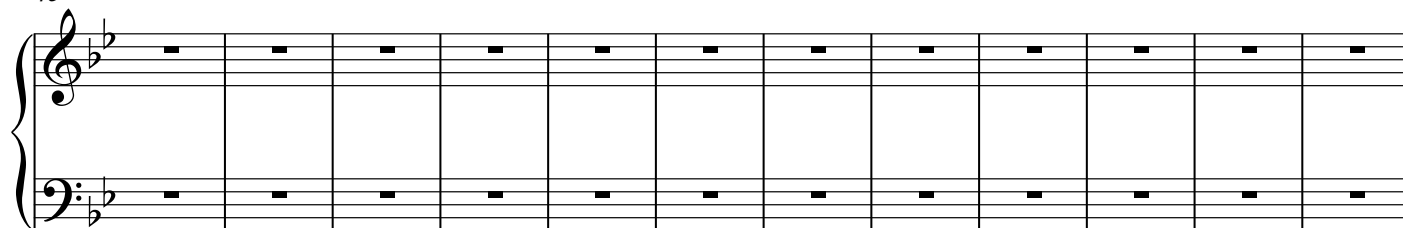

57

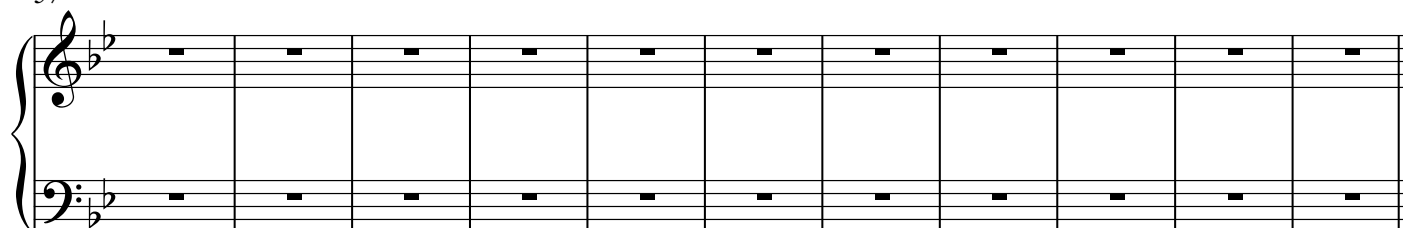

Fugue No. 10 in G minor

24 Preludes & Fugues

Daniel Léo Simpson

August 10, 2017

San Carlos, California

Allegro

2

42

54

Fugue No. 10 in G minor

24 Preludes & Fugues

Daniel Léo Simpson

August 10, 2017

San Carlos, California

Allegro

2

42

53

53

61

61

Fugue No. 10 in G minor

24 Preludes & Fugues

Daniel Léo Simpson

August 10, 2017

San Carlos, California

Allegro

Measures 18-25. This section introduces a new voice with a descending melodic line in the right hand. The left hand continues its accompaniment.

Measures 26-33. The right hand features a series of chords and moving lines, while the left hand maintains a steady accompaniment.

Measures 34-41. The final system of this page shows the continuation of the fugue's themes. The right hand has more active melodic movement, and the left hand provides a solid harmonic base.

42

54

64

74

Fugue No. 10 in G minor

24 Preludes & Fugues

Daniel Léo Simpson

August 10, 2017

San Carlos, California

Allegro

42

49

Fugue No. 10 in G minor

24 Preludes & Fugues

Daniel Léo Simpson

August 10, 2017

San Carlos, California

Allegro

42

50

58

Fugue No. 10 in G minor

24 Preludes & Fugues

Daniel Léo Simpson

August 10, 2017

San Carlos, California

Allegro

42

50

58

Fugue No. 10 in G minor

24 Preludes & Fugues

Daniel Léo Simpson

August 10, 2017

San Carlos, California

Allegro

42

50

58

66

71

Fugue No. 10 in G minor

24 Preludes & Fugues

Daniel Léo Simpson

August 10, 2017

San Carlos, California

Allegro

42

50

58

66

71

Fugue No. 10 in G minor

24 Preludes & Fugues

Daniel Léo Simpson

August 10, 2017

San Carlos, California

Allegro

42

50

58

66

74

82

90

tr tr^b tr^b

97

Fugue No. 10 in G minor

24 Preludes & Fugues

Daniel Léo Simpson

August 10, 2017

San Carlos, California

Allegro

58 *tr*

75 *tr*

83

tr

tr

tr

91

99

Fugue No. 10 in G minor

24 Preludes & Fugues

Daniel Léo Simpson

August 10, 2017

San Carlos, California

Allegro

42

mf

tr

tr

tr

50

dim.

tr

tr

tr

58

tr

tr

mp

67

tr

75

tr

tr

tr

tr

83

tr

tr

tr

tr

91

99

104

Fugue No. 10 in G minor

24 Preludes & Fugues

Daniel Léo Simpson

August 10, 2017

San Carlos, California

Allegro

42

mf

tr

tr

tr

50

dim.

tr

tr

tr

58

mp

tr

tr

67

tr

75

tr

tr

tr

83

tr

tr

tr

91

99

Measures 99-105 of the musical score. This section continues the melodic and harmonic development, with trills (tr) and trills with a flat (tr b) appearing in both the right and left hands.

106

Fugue No. 10 in G minor

24 Preludes & Fugues

Daniel Léo Simpson
August 10, 2017
San Carlos, California

Allegro

Fugue No. 10 in Gm

42

mf

50

dim.

58

mp

67

tr

75

tr

83

mf

Fugue No. 10 in Gm

3

91

99

107

113

Fugue No. 10 in G minor

24 Preludes & Fugues

Daniel Léo Simpson
August 10, 2017
San Carlos, California

Allegro

Fugue No. 10 in Gm

42

mf

tr

50

dim.

58

tr

tr

mp

67

tr

75

tr

83

tr

cresc.

mf

tr

Fugue No. 10 in Gm

3

91

tr tr tr tr tr tr tr

dim. mp

99

tr tr b tr b tr b tr

107

tr tr tr tr tr

115

tr b tr tr tr tr tr

123

tr tr tr

129

Fugue No. 10 in G minor

24 Preludes & Fugues

Daniel Léo Simpson
August 10, 2017
San Carlos, California

Allegro

Fugue No. 10 in Gm

42

mf

tr

50

dim.

58

tr

tr

mp

67

tr

75

tr

83

tr

cresc.

mf

tr

Fugue No. 10 in Gm

3

91

tr tr tr tr tr tr tr

dim. mp

99

tr tr b tr b tr b tr

107

tr tr tr tr tr

115

tr b tr b tr tr tr

123

tr

Fugue No. 10 in Gm

131

mf

tr

139

tr

145

dim.

tr

mp

Fugue No. 10 in G minor

24 Preludes & Fugues

Daniel Léo Simpson

August 10, 2017

San Carlos, California

Allegro

Fugue No. 10 in Gm

42

mf

tr

50

dim.

58

tr

tr

mp

67

tr

75

tr

83

tr

cresc.

mf

tr

Fugue No. 10 in Gm

3

91

tr tr tr tr tr tr tr tr

dim. mp

99

tr tr b tr b tr b tr b tr

107

tr tr tr tr tr tr tr tr

115

tr b tr b tr b tr b tr b tr b tr

123

tr b tr b tr b tr b tr b tr b tr

Fugue No. 10 in Gm

131

mf *tr* *tr* *tr*

139

tr *tr* *tr* *tr* *dim.*

147

tr *mp*

155

Fugue No. 10 in G minor

24 Preludes & Fugues

Daniel Léo Simpson

August 10, 2017

San Carlos, California

Allegro

Fugue No. 10 in Gm

42

mf

tr

50

dim.

58

tr

tr

mp

67

tr

75

tr

83

tr

cresc.

mf

tr

Fugue No. 10 in Gm

3

91

tr tr tr tr tr

dim. mp

99

tr tr b tr b tr b tr

107

tr tr tr

115

tr b tr b tr tr b tr

123

tr

Fugue No. 10 in Gm

131

mf *tr* *tr* *tr*

139

tr *tr* *tr* *tr* *tr* *tr* *dim.*

147

tr *tr* *tr* *tr* *tr* *tr* *tr* *tr* *mp*

155

mf

Fugue No. 10 in G minor

24 Preludes & Fugues

Daniel Léo Simpson

August 10, 2017

San Carlos, California

Allegro

10

18

26

34

Fugue No. 10 in Gm

3

91

tr tr tr tr mp

99

tr tr b tr b tr b tr

107

mp tr tr

115

tr

125

tr b tr b tr b

Fugue No. 10 in Gm

133

tr b tr b tr tr b

141

mf

149

tr tr tr tr

157

tr tr tr tr dim.

165

tr mp

173

Fugue No. 10 in G minor

24 Preludes & Fugues

Daniel Léo Simpson

August 10, 2017

San Carlos, California

Allegro

Fugue No. 10 in Gm

3

91

tr > tr mp

99

tr tr b tr b tr

107

mp tr

115

tr tr b

123

tr b tr b tr b

Fugue No. 10 in Gm

131

tr \flat tr \flat tr \flat

139

mf tr \flat

147

tr \flat tr \flat tr \flat

155

tr \flat tr \flat *dim.* tr \flat *mp*

163

170

Fugue No. 10 in G minor

24 Preludes & Fugues

Daniel Léo Simpson

August 10, 2017

San Carlos, California

Allegro

Fugue No. 10 in Gm

3

91

tr > tr mp

99

tr tr b tr b tr

107

mp tr

115

tr tr b

123

tr b tr b tr b

Fugue No. 10 in Gm

131

tr \flat tr

139

mf tr

147

tr tr

155

tr \flat cresc. tr f dim. mp

163

tr

172

tr

Fugue No. 10 in Gm

5

183

mf

tr

190

tr

tr

Fugue No. 10 in G minor

24 Preludes & Fugues

Daniel Léo Simpson

August 10, 2017

San Carlos, California

Allegro

10

18

26

34

Fugue No. 10 in Gm

3

91

tr > tr mp

99

tr tr b tr b tr

107

mp tr tr

115

tr tr b

123

tr b tr b tr b

Fugue No. 10 in Gm

131

tr \flat tr

139

mf tr

147

tr tr

155

tr \flat cresc. tr f dim. mp

163

tr

172

tr mf tr

Fugue No. 10 in Gm

5

181

189

199

207

Fugue No. 10 in G minor

24 Preludes & Fugues

Daniel Léo Simpson

August 10, 2017

San Carlos, California

Allegro

10

18

26

34

Fugue No. 10 in Gm

42

mf

tr

tr

tr

50

dim.

67

tr~ tr

[illegible][illegible]

Fugue No. 10 in Gm

3

91

tr tr tr tr mp

99

tr tr b tr b tr b tr

107

mp tr tr

115

tr tr b

123

tr b tr b tr b tr b

Fugue No. 10 in Gm

131

tr^b tr tr^b tr^b

139

mf tr

147

tr tr

155

tr^b cresc. tr f dim. mp

163

tr

172

tr mf tr tr

Fugue No. 10 in Gm

5

181

189

198

206

Fugue No. 10 in G minor

24 Preludes & Fugues

Daniel Léo Simpson

August 10, 2017

San Carlos, California

Allegro

Fugue No. 10 in Gm

3

91

tr tr tr tr mp

99

tr tr b tr b tr b tr

107

mp tr tr tr

115

tr b tr b~

122

tr b tr b tr b

Fugue No. 10 in Gm

130

tr b tr tr b tr b

138

mf tr

146

tr tr b tr

154

tr b cresc. tr f dim. tr

162

mp tr cresc.

171

tr f mf

Fugue No. 10 in Gm

5

180

tr

tr

dim.

mp

tr

188

tr

tr

dim.

mp

tr

197

204

Fugue No. 10 in G minor

24 Preludes & Fugues

Daniel Léo Simpson

August 10, 2017

San Carlos, California

Allegro

10

18

26

34

Fugue No. 10 in Gm

42

mf

tr

tr

tr

50

p

tr

dim.

[illegible]

67

tr~ tr

[illegible]

83

Fugue No. 10 in Gm

3

91

tr tr tr tr mp

99

tr tr b tr b tr b tr

107

mp tr tr tr

115

tr b tr b-

122

tr b tr b tr b

Fugue No. 10 in Gm

130

tr b tr tr b tr b

138

mf tr

146

tr tr b tr

154

tr b cresc. tr f dim. tr

162

mp tr cresc.

171

tr f mf

Fugue No. 10 in Gm

5

180

tr

tr

tr

tr

tr

tr

tr

dim.

mp

188

tr

tr

tr

tr

tr

tr

tr

tr

dim.

mp

197

tr

tr

tr

tr

tr

tr

204

tr

tr

tr

tr

tr

tr

tr

Fugue No. 10 in G minor

24 Preludes & Fugues

Daniel Léo Simpson

August 10, 2017

San Carlos, California

Allegro

10

18

26

34

Fugue No. 10 in Gm

3

91

tr tr tr tr tr mp

99

tr tr b tr b tr b tr

107

mp tr tr tr

115

tr b tr b~

122

tr b tr b tr b

Fugue No. 10 in Gm

130

tr b tr tr b

138

mf tr

146

tr tr b tr

154

cresc. tr f dim. tr tr b

162

mp cresc. tr

171

f mf tr tr b

Fugue No. 10 in Gm

5

180

tr

tr~

dim.

mp

188

tr

tr

dim.

mp

197

>

206

>

216

>

224

>

Fugue No. 10 in G minor

24 Preludes & Fugues

Daniel Léo Simpson

August 10, 2017

San Carlos, California

Allegro

Fugue No. 10 in Gm

3

91

tr tr tr tr mp

99

tr tr b tr b tr b tr

107

mp tr tr tr

115

tr b tr b~

122

tr b tr b tr b

Fugue No. 10 in Gm

130

tr b tr tr b

138

mf

146

tr tr b

154

cresc. tr f dim.

162

mp cresc.

171

f mf

Fugue No. 10 in Gm

5

180

188

197

206

216

223 rit.

Fugue No. 10 in G minor

24 Preludes & Fugues

Daniel Léo Simpson

August 10, 2017

San Carlos, California

Allegro

Fugue No. 10 in Gm

3

91

tr tr tr tr mp

99

tr tr b tr b tr b tr

107

mp tr tr tr

115

tr b tr b~

122

tr b tr b tr b

Fugue No. 10 in Gm

130

tr b tr tr b tr b

138

mf tr

146

tr tr b tr

154

tr b cresc. tr f dim. tr

162

mp cresc. tr

171

tr f mf

Fugue No. 10 in Gm

5

180

tr

tr

dim.

mp

tr

188

tr

tr

dim.

mp

tr

197

meno mosso ♩=108

207

rit.

meno mosso ♩=96

214

rit.

Fugue No. 10 in G minor

24 Preludes & Fugues

Daniel Léo Simpson

August 10, 2017

San Carlos, California

Allegro

10

18

26

34

Fugue No. 10 in Gm

42

mf

tr

tr

tr

50

dim.

[illegible]

67

tr~ tr

[illegible][illegible]

Fugue No. 10 in Gm

3

91

tr tr tr tr mp

99

tr tr b tr b tr b tr

107

mp tr tr tr

115

tr tr b

122

tr b tr b tr b

Fugue No. 10 in Gm

130

tr b tr tr b tr b

138

mf tr

146

tr tr b tr

154

tr b cresc. tr f dim. tr

162

mp tr cresc.

171

tr f mf

Fugue No. 10 in Gm

5

180

188

197

205

meno mosso ♩=108 rit. . .

214

meno mosso ♩=96

220

rit. . .

Fugue No. 10 in G minor

24 Preludes & Fugues

Daniel Léo Simpson

August 10, 2017

San Carlos, California

Allegro

10

18

26

34

[illegible]

Fugue No. 10 in Gm

3

91

tr tr tr tr mp

99

tr tr b tr b tr b tr

107

mp tr tr

115

tr tr b

122

tr b tr b tr b

Fugue No. 10 in Gm

130

tr b tr tr b tr b

138

mf

146

tr tr b tr

154

tr b cresc. tr f dim. tr

162

mp tr

171

tr tr

Fugue No. 10 in Gm

5

180

f *mf* *tr* *tr* *tr* *tr*

188

dim. *mp* *tr* *tr* *tr* *tr*

196

dim. *tr* *tr* *tr* *tr* *tr* *mp*

205

dim.

214 *rit.* *meno mosso* ♩=108 *rit.*

222 *meno mosso* ♩=96 *rit.*

dim.

Fugue No. 10 in G minor

24 Preludes & Fugues

Daniel Léo Simpson

August 10, 2017

San Carlos, California

Allegro

10

18

26

34

42

50

58

67

75

tr

tr

tr

tr

83

tr

tr

tr

tr

tr

tr

91

tr

tr

tr

tr

tr

tr

mp

99

tr

tr

tr

tr

tr

tr

tr

107

mp

tr

tr

tr

tr

Fugue No. 10 in Gm

115

115

122

122

130

130

138

138

146

146

154

cresc. *f* *dim.* *tr* *tr b* *tr* *tr*

162

mp *cresc.* *tr*

171

tr *tr*

180

f *mf* *tr* *tr* *tr* *tr* *tr*

188

dim. *mp* *tr* *tr* *tr* *tr* *mf* *tr*

Fugue No. 10 in Gm

196

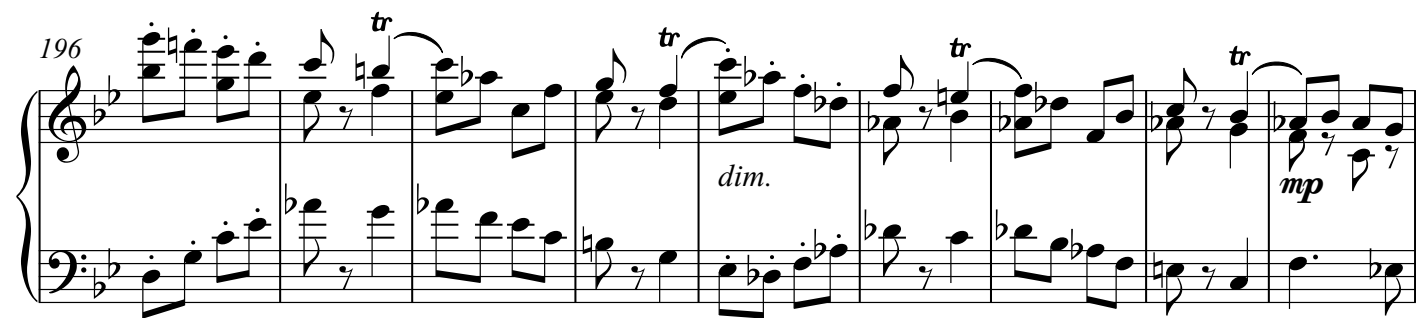

tr *tr* *tr* *tr* *dim.* *mp*

205

mp

213

222 *rit.* *meno mosso* ♩=108 *rit.*

230 *meno mosso* ♩=96 *rit.*

dim.

Fugue No. 10 in G minor

24 Preludes & Fugues

Daniel Léo Simpson

August 10, 2017

San Carlos, California

Allegro

10

18

26

34

42

50

58

67

75

tr

tr

tr

tr

83

tr

tr

tr

tr

tr

tr

91

tr

tr

tr

tr

tr

tr

mp

99

tr

tr

tr

tr

tr

tr

tr

107

mp

tr

tr

tr

tr

Fugue No. 10 in Gm

115

115

122

122

130

130

138

138

146

146

154

cresc. *f* *dim.* *tr* *tr b* *tr*

162

mp *cresc.* *tr*

171

tr *tr*

180

f *mf* *tr*

188

dim. *mp* *tr* *tr* *mf* *tr*

Fugue No. 10 in Gm

196

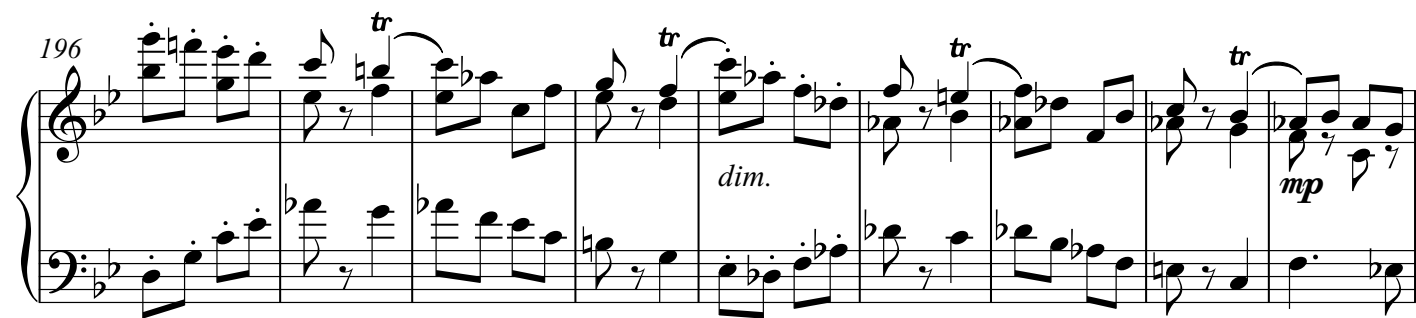

tr *dim.* *mp*

205

mp

213

mp

222 *rit.* *meno mosso* ♩=108 *rit.*

mp

230 *meno mosso* ♩=96 *rit.*

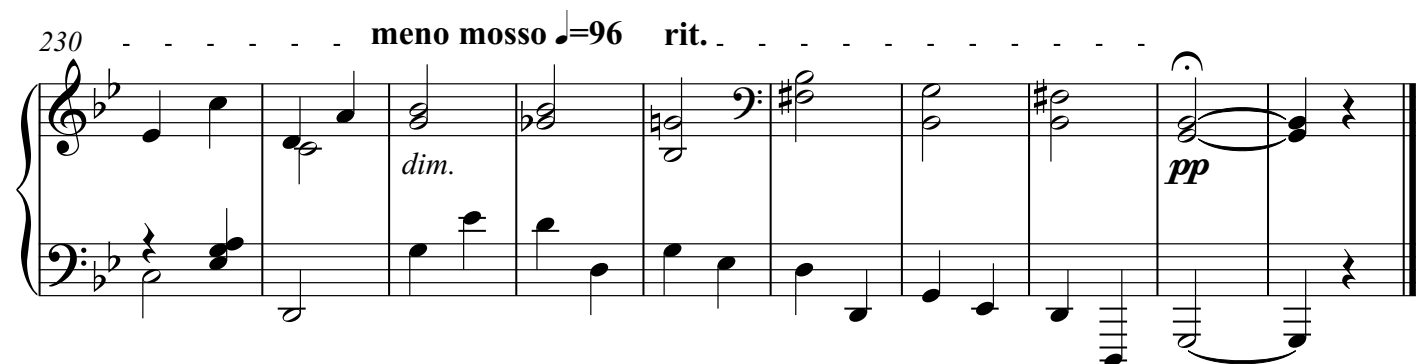

dim. *pp*

Fugue No. 10 in G minor

24 Preludes & Fugues

Daniel Léo Simpson

August 10, 2017

San Carlos, California

Allegro

34

42

50

58

67

Fugue No. 10 in Gm

[illegible][illegible]

91

107

p

mp

tr

tr

tr

Fugue No. 10 in Gm

115

cresc. *tr* *mf dim.*

122

mp *tr* *tr* *tr*

130

tr *tr* *tr* *tr* *tr*

138

mf *tr*

146

tr *tr* *cresc.* *tr*

154

f *dim.* *tr* *tr*

162

mp *cresc.* *tr*

171

tr *tr*

180

f *mf* *tr* *tr* *tr* *tr* *tr*

188

dim. *mp* *tr* *tr* *tr* *mf* *tr*

Fugue No. 10 in Gm

196 *f* *tr* *dim.* *mp*

205

213 *poco rit.* *meno mosso* ♩=108 *dim.*

222 *rit.* *meno mosso* ♩=96 *tr* *p* *rit.*

230 *meno mosso* ♩=84 *rit.* *dim.* *pp*

Prelude No. 10 in G minor

From 24 Preludes & Fugues

Daniel Léo Simpson

July 19, 2017

San Carlos, California

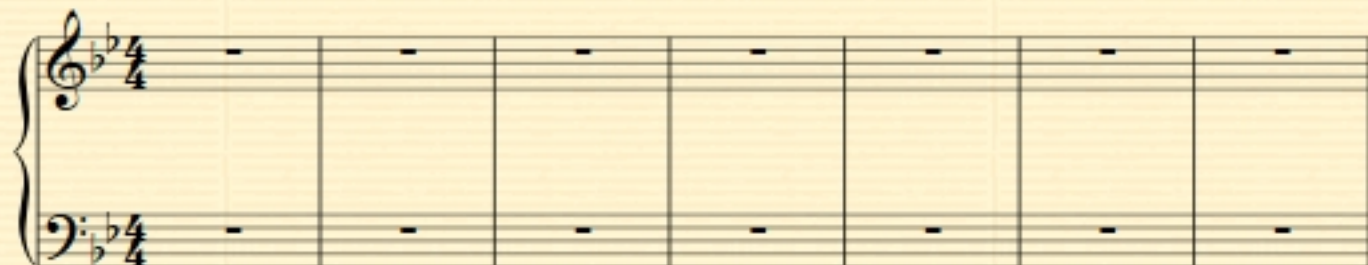

Prelude No. 10 in G minor

9

11

13

17

Daniel Léo Simpson
July 19, 2017
San Carlos, California

6

9

11

13

17

Fugue No. 10 in G minor

24 Preludes & Fugues

Daniel Léo Simpson

August 10, 2017

San Carlos, California

Allegro

II

109 110 111 112 113 114 115 116 *tr* 117 118

Piano (a)

104 105 106 107 *tr* 108 109 110 111 112 113 114

Piano (b)

tr

108 109 110 111 112 113 114

rit.

Attacca subito la fuga

pp

371 Riemenschneider Harmonized Chorales

No. 091 - 100

Daniel Leo Simpson

September 7, 2017

San Carlos, California

93. Wach auf, mein Herz, und singe

mp

rit.

Fugue No. 10 in G minor

24 Preludes & Fugues

Daniel Léo Simpson

August 10, 2017

San Carlos, California

Allegro

Measures 10-17. The right hand continues the melodic development, while the left hand enters with a more active bass line, including trills (tr).

Measures 18-25. The right hand plays a series of chords and moving lines, while the left hand provides a steady accompaniment.

Measures 26-33. The right hand continues with complex chordal textures, and the left hand features trills (tr) and active bass lines.

Prelude No. 10 in G minor

From 24 Preludes & Fugues

Daniel Léo Simpson

July 19, 2017

San Carlos, California

con moto $\text{♩} = 76$

mp

sim.

mf

cresc.

mp

Copyright 2017 by Daniel Léo Simpson

www.danielsimpson.com

con spirito