

Violine Trio für Violine, Cello und Klavier

in F-Dur

Albin Fries, op. 26

Leidenschaftlich bewegt

2

mf espress.

6

f sf sf sf sf mp

11

f sf mf sf

17

f sf sf mf espress.

23

f mp

28

sf f

31

f p-espress.

36

p

rit. etwas ruhiger

41 *mf*

45 *accell.* *Tempo I* *p* *cresc.* *mf*

49 *mp espress.*

53 *f* *mp*

57 *f*

61 *ff* *sub. p*

65 *mf* *p*

69 *f* *p espeesar*

73 *f* *ff*

78 *sf* *sf* *sf*

83 *mf* *f* *sf* *mp*

87 *mf* *sf* *f* *mp espress.*

91 *f*

96 *f* *ff*

101 *sf sf*

106 *rit.* *etwas ruhiger*

p

111

116 *langer Auftakt* *noch ruhiger* *dolce*

121

Violine

2

Langsam **4**

p espress.

9 *mp*

14 **2** *p espress.*

20 *mp espress.* **2**

26 *mf* *f*

31 *mf*

36 *p* *doppelt so rasch*

41 **2** *pizz. mf* *f* *arco p*

Violine

3.

Albin Fries

Mäßig
5

f *espress.*

9

mf

14

3

f

21

f

26

f sf *mf* *espress.* *f*

31

sf *mf* *espress.*

39

rit. *Lebhaft*

43

mf *p*

47

mf

52

pizz. arco mf

57

mf f

62

mf

67

♩ = 136 mf

72

75

mf

79

f

83

p

87

89

92

95

100

106

112

118

123

f

mf

p espress.

rit.

a tempo

p

f

f

sehr zurückhalten

sehr mäßig

rit.

p

129 *mf*

134 *rit.* *Lebhaft* *mf* *p*

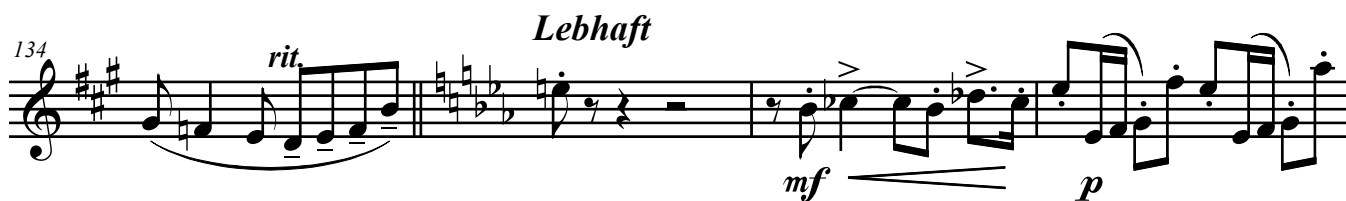

138 *f*

142 *ff pizz.*

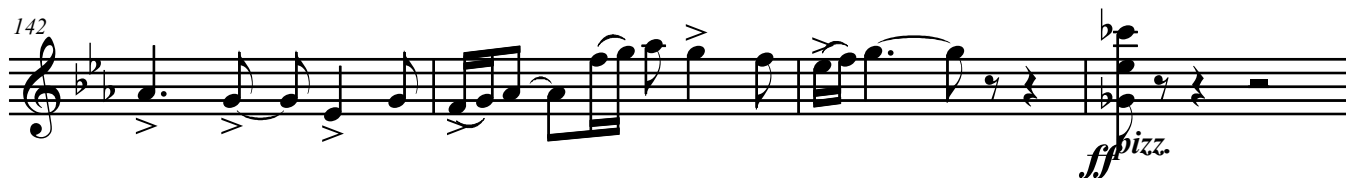

146 *arco* *f*

150 *ff*

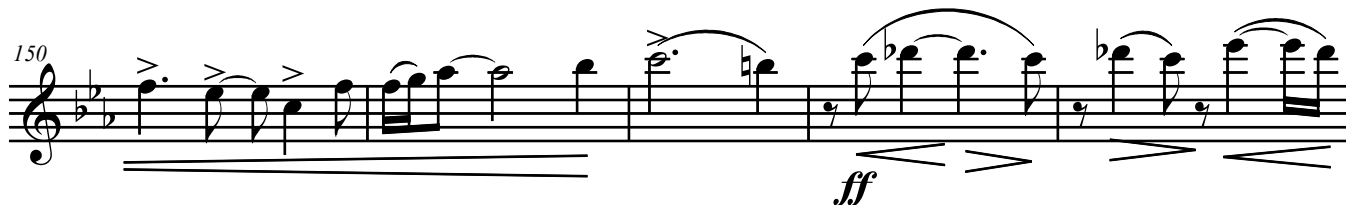

155 *f* ♩ = 136

159 *p*

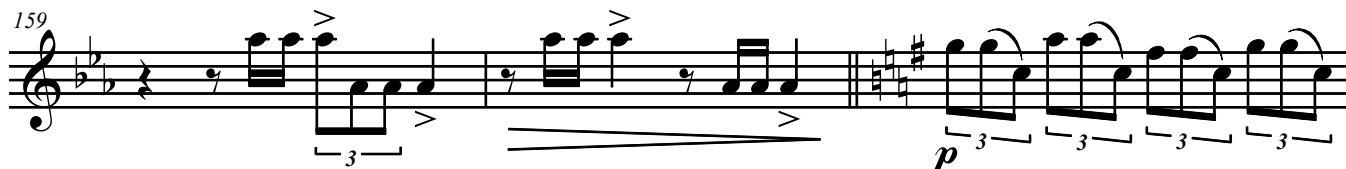

162

166 *mf*

170

174 *f* *mf*

179 *mp* *cresc.*

183 *f*

187 *p*

190 *8va*

193 *f* *f*

197 *cresc.* *f*

203 *p espress.*

209 *mf*

215 *f cresc.*

221 *cresc.* *ff*

226 *sf sf f*

231 *ff* *sehr zurückhalten*

235 *f f ff*

238 *rit.*

Cello **Trio für Violine, Cello und Klavier**
in F-Dur

Albin Fries, op. 26

Leidenschaftlich bewegt

mp *espress.*

6 *f* *sf* *sf* *sf*

10 *mp* *f* *mp* *sf*

15 *mf* *sf* *f* *sf* *mf* *espress.*

19 *f* *mp*

24 *rit.*

28 *sf* *mf* *f*

etwas ruhiger

32 *p* *espress.*

36 *p* *mf* 3

42 *accell.* *p* *crese.* 3

46 *Tempo I* *mf espress.* 3

50 *mp* 3 *mf* 3

54 *p espress* 3 *pizz.* 3

58 *arco* *f* *ff*

63 *sub. p* *mf* 3

67 *p* 3 *mf*

70 *p* 3

73 *f* *ff*

77 *sf* *sf* *sf*

82 *mf* *f* *sf*

86 *mp* *sf*

90 *mpespress.* *f* *sf*

95 *f* *ff*

100 *sf* *sf*

105 *rit.* *sf* *sf* *etwas ruhiger* *p*

109 *pizz.* *arco*

langer *noch ruhiger*
Auftakt

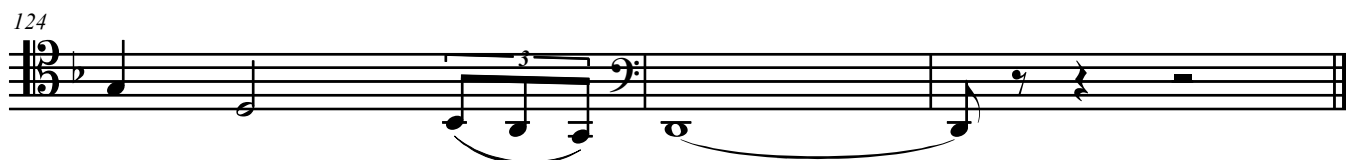

Cello

2

Langsam

pp

5

p

10

15

p espress.

20

mp

25

mf

30

f *mf*

35

> p

40 *doppelt so rasch*

2

pizz.p *mf*

45 *arco* *p*

48 *mf* *f*

53 *p*

57 *mf* *mf*

60 *p* *mp* *cresc. molto*

63 *Mäßig schnell* ♩ = 70 *f* *ff*

68 *f*

73 *p espress.*

Cello

3.

Albin Fries

Mäßig

f *espress.*

4 6 *mf*

14 *f*

19 *f*

23 *mf*

28 *f*

32 *sf* *mf* *espress.*

36 *rit.*

42 *Lebhaft*

46

50

53

57

62

$\text{♩} = 136$

68

71

76

mf *p* *mf* *f* *mf* *p* *p*

79

f

85

p

90

f

94

p espress.

99

104

rit. *a tempo*

110

pp

116

f *f*

122

rit. *sehr zurückhalten* *p*

128

sehr mäßig

134

*rit.**Lebhaft*

138

142

147

151

156

161

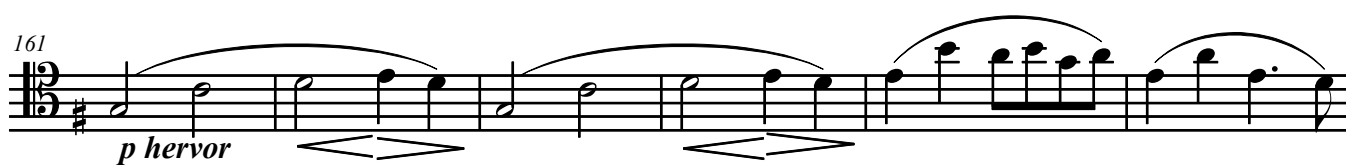

167

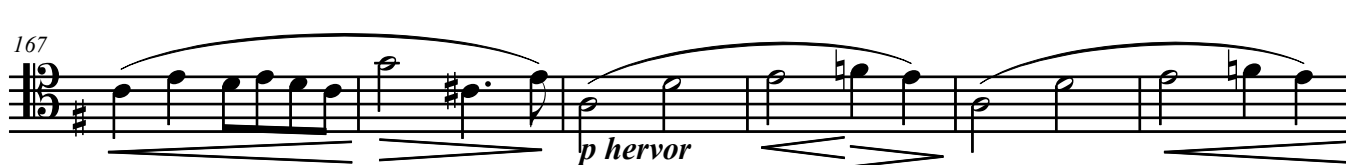

173 *f* *p hervor* *p*

179 *mf espress.* *cresc.*

184 *f*

189 *p* *f*

194 *mf* *cresc.*

198 *f*

203 *p espress.*

210 *mf*

216 *f* *cresc.*

222 *cresc.* *ff*

226 *sf sf f*

231 *ff* *sehr zurückhalten*

235 *f f ff*

238 *rit.*
