Adagio.

Sonata.

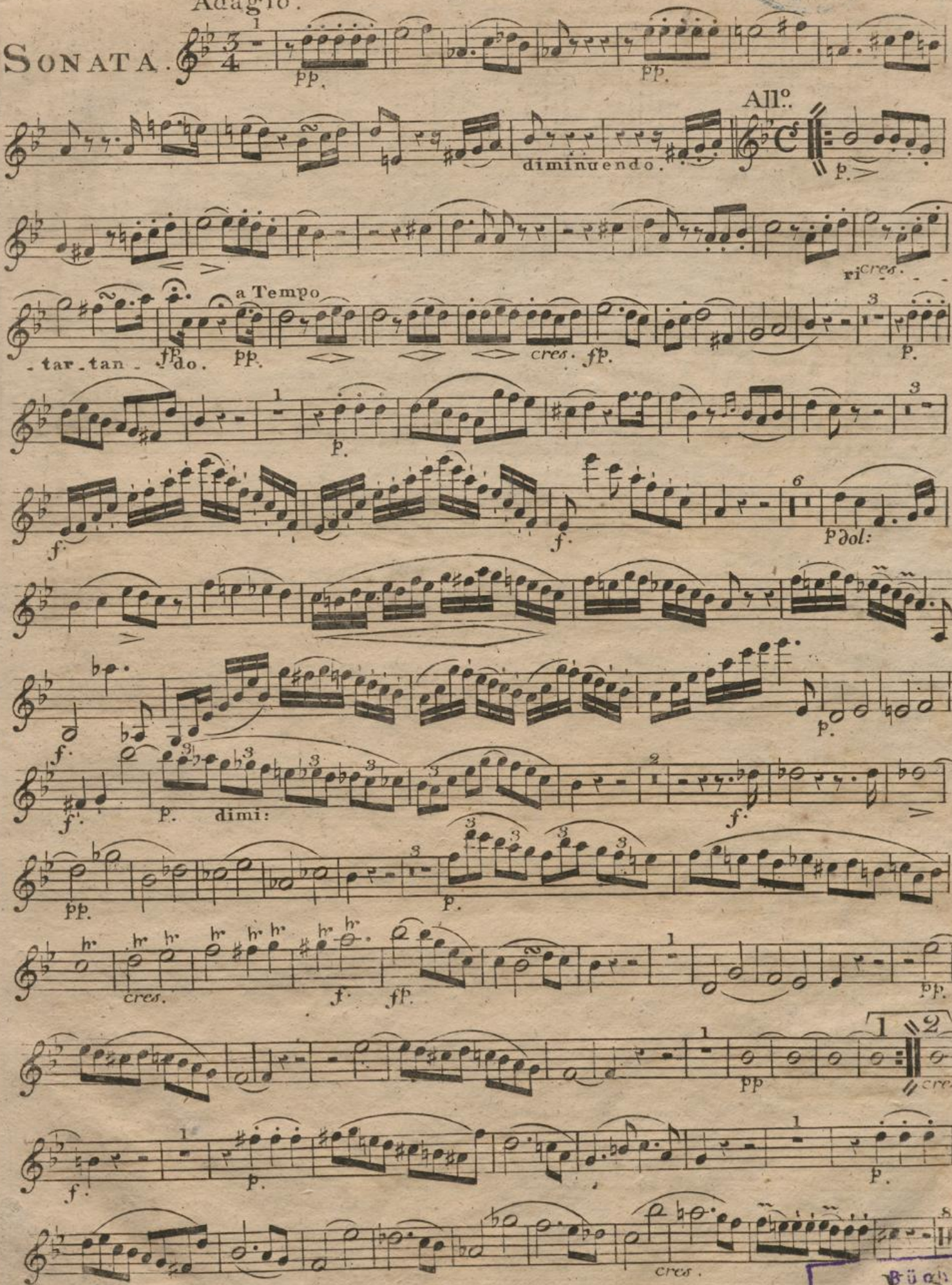

Violino

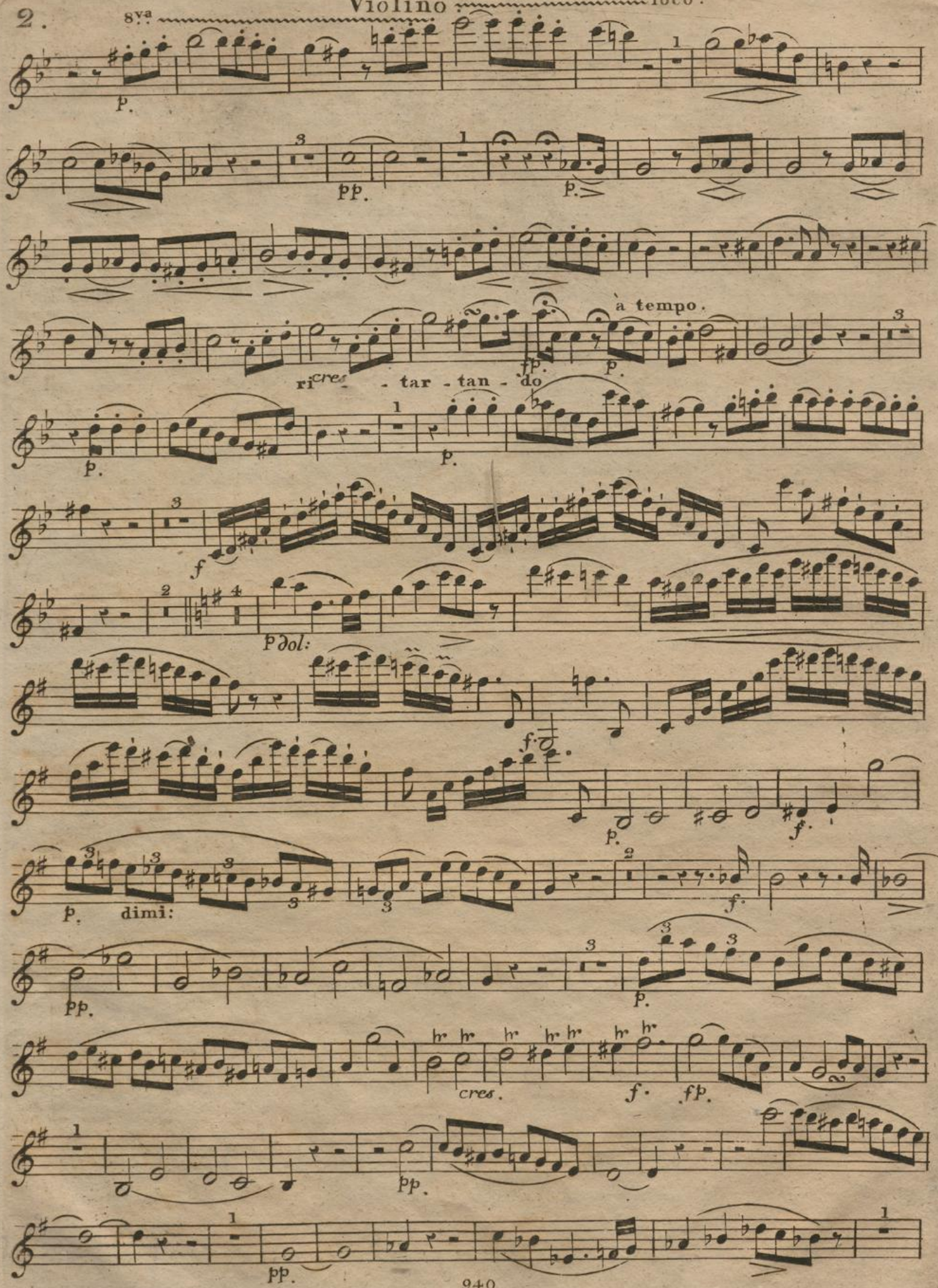
8va
loco.
p.
pp.
p.
à tempo.
fp.
p.
ri cres - tar - tan - do
p.
p.
f
p dol:
f.
p.
f.
p.
dimi:
f.
pp.
p.
cres.
f.
fp.
pp.
pp.

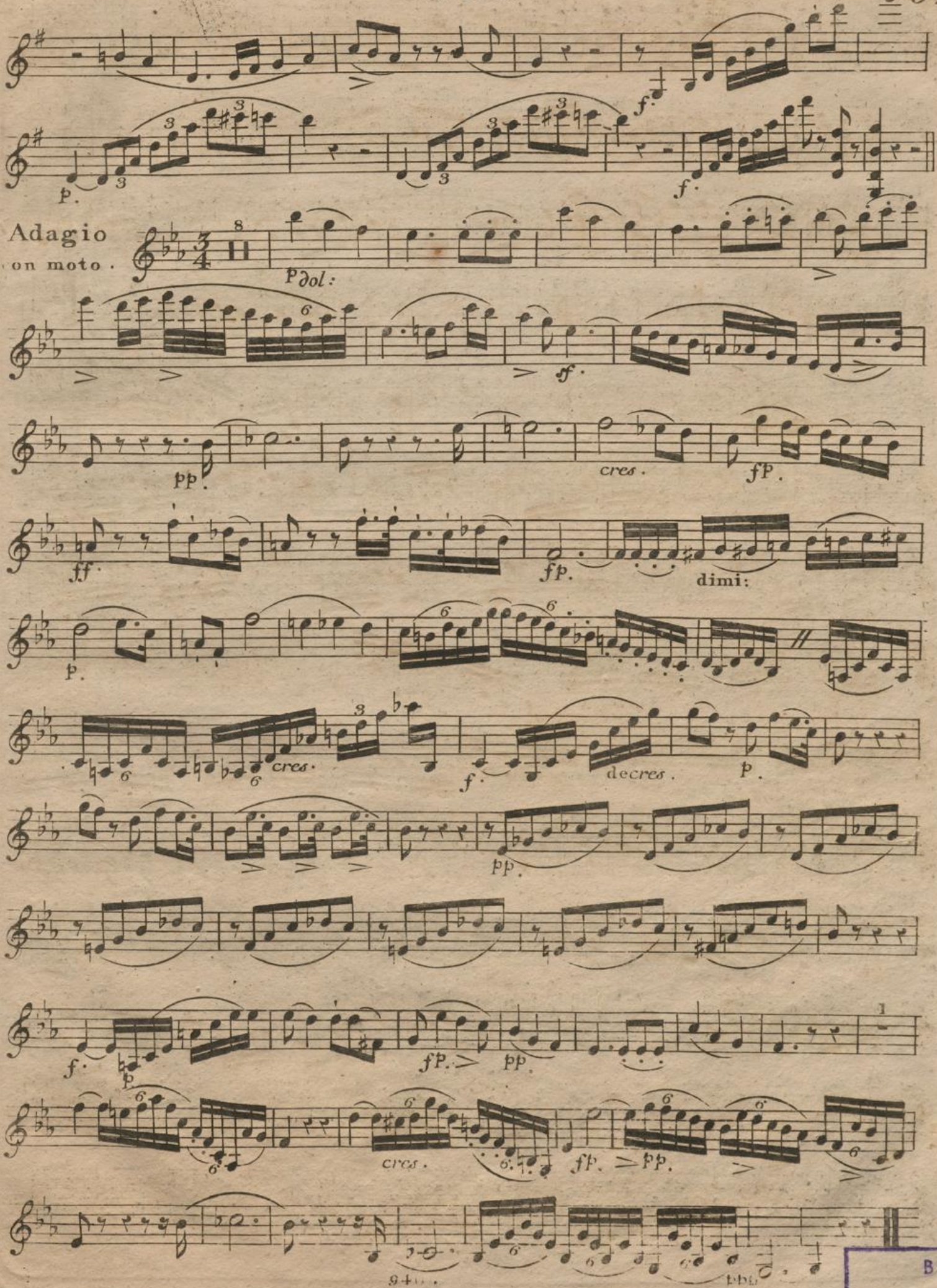

Büche

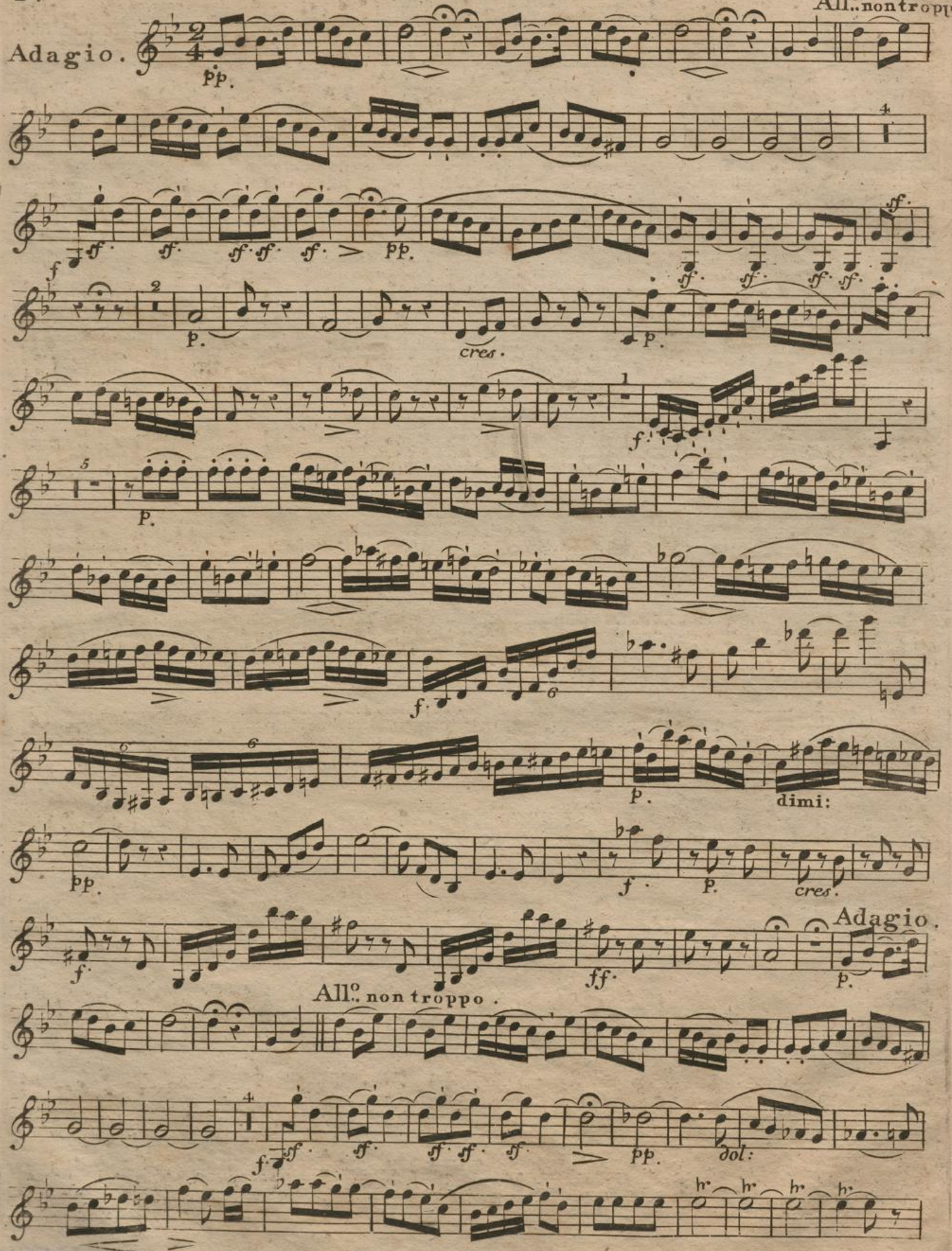
Adagio.
All.o non tropp
pp.
f
sf
pp.
p.
cres.
dimi:
Adagio.
All.o non troppo.
ff
dol:

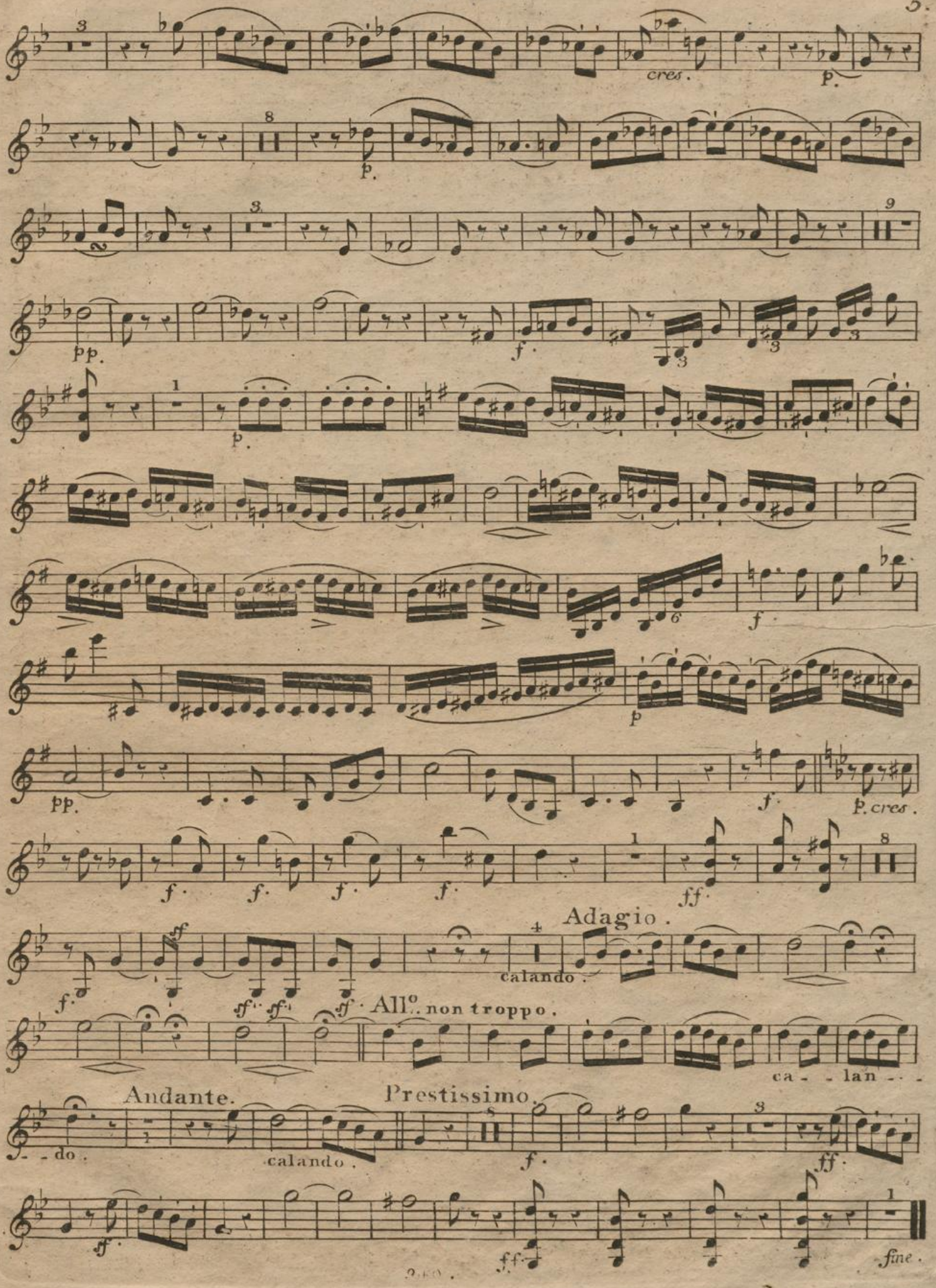
cres.
p.
pp.
f.
Adagio.
calando.
All.o non troppo.
ca - - lan - - -
Andante.
Prestissimo.
- - do.
calando.
fine.