

Te Deum Brasil (alternado)

Op. 65

Arranjo de Justino da Conceição

Allegro

01

Measures 01 to 19 of the first system. The key signature is three sharps (F#, C#, G#) and the time signature is common time (C). The music begins with a forte (*f*) dynamic. Measures 01-06 show a series of eighth notes. Measures 07-12 feature a melodic line with slurs and a crescendo (*cresc.*) starting at measure 13. Measure 19 ends with a forte (*f*) dynamic.

02

Allegro

Measures 24 to 41 of the second system. The key signature remains three sharps and the time signature is common time. The music starts at measure 24 with a forte (*f*) dynamic. Measures 24-28 show a melodic line with slurs. Measures 29-34 feature a melodic line with slurs and a crescendo (*cresc.*) starting at measure 35. Measure 41 ends with a forte (*f*) dynamic.

03

Allegro

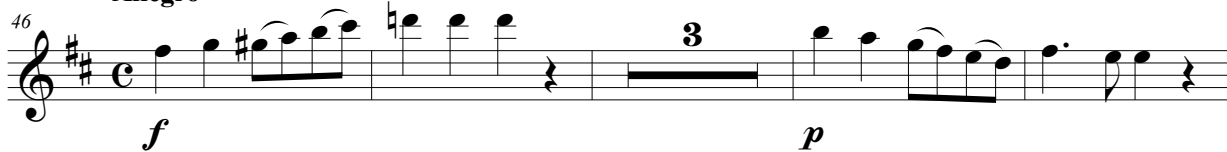

53

59

64

04

Allegro

75

81

05 **Andante religioso**

88 *mf* *espress.*

100 *f*

06 **Allegro**

115 *f* *f*

122 *f* *mf* *cresc.*

132 *f*

07 **Allegro moderato**

140 *p* *cresc.*

148 *f* *p* *cresc.* *f*

Allegro

08

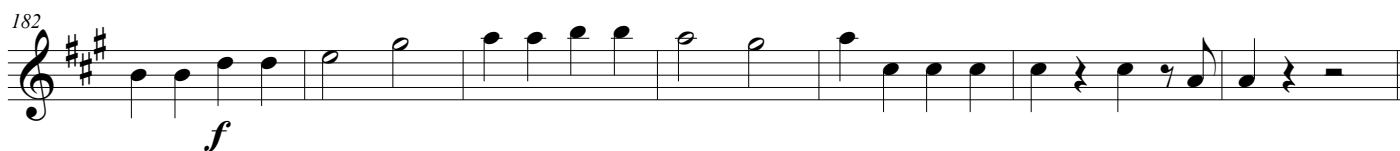

Andante levado

09

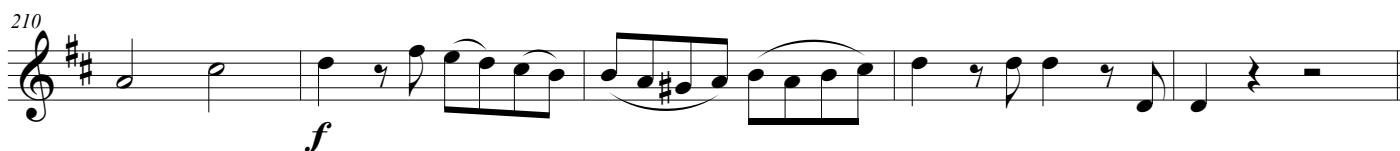
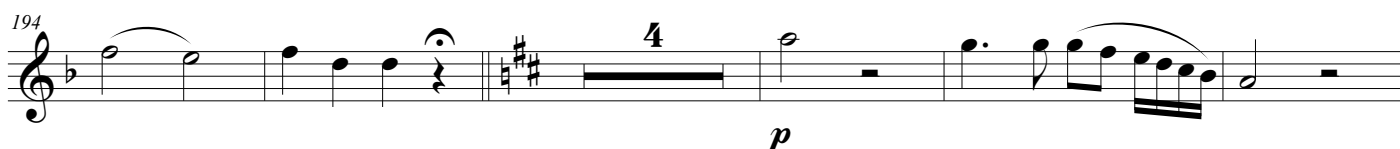

10 **Allegro**

215 **3** *f* *p*

222

227 *mf*

232 **Sostenuto** *mf* **2** *p*

239 *dolce* *p*

248

11 **Allegro**

257 *mf* *f*

261 *mf* *f*

266

272

Allegro

12

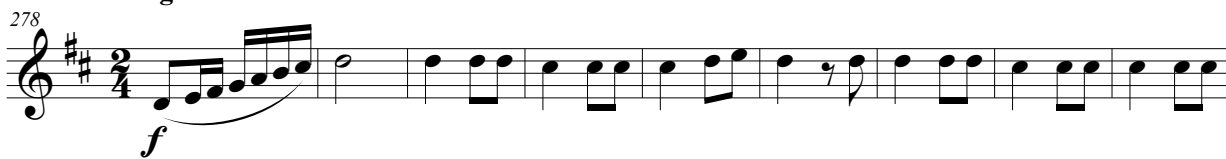

Andante

13

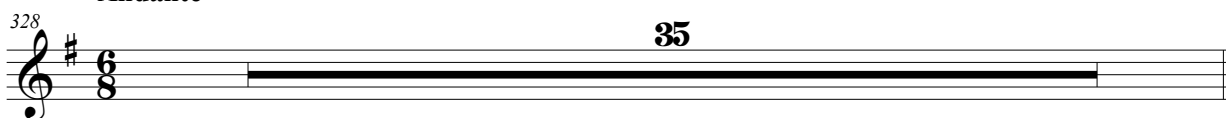

Andante

14

