

4 Bagatelles

pour alto et piano

Colette Mourey

1

Moderato $\text{♩} = 54$

Alto

Piano

molto cantabile

mp

cresc.

2

dim.

4

f

cresc.

15 *rit.* *A tempo* *A tempo*

sfz dim. *mp* *mp*

f dim. *p cresc.* *p cresc. mp*

17

sfz f cresc.

f *mp* *mf* *cresc.*

20

dim. *mf* *rfz* *f dim.*

dim. *mp* *mf* *dim.*

23

mf *f* molto cresc. *ffz*

mp molto cresc. *f*

26

dim. *f*

dim. *mf* dim.

28

1.

f marcato

mp

29

30

32

2. **Liberamente**

2

Moderato ♩ = 108

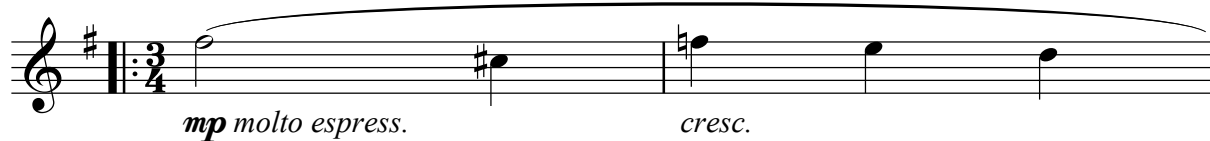

17

22

27

31 *rit.*

dim. *mp*

dim. *p*

33 *A tempo*

mp molto espress. *cresc.* *dim.*

p cresc. *dim.*

36

mf cresc. *mp cresc.*

37

f

mf

rit.

38

dim.

dim.

39

mp

p

3

Andantino ♩ = 88

Piano

mp cantabile

5

*mp cantabile cresc.**dim.**p cresc.**dim.*

9

*mf cresc.**ff dim.**mp cresc.**mp cresc.**f dim.**p cresc.*

12

13

mf molto cresc.

rit.

sfz *f*

mp molto cresc.

f *mf*

17

Molto animando

mp espress. molto cresc.

dim.

p molto cresc.

dim.

21

mf cresc.

ff dim.

f cresc.

mp cresc.

f dim.

mf cresc.

25

28

31

rit.

A tempo

33

mp cresc.

36

mp molto cresc.

p molto cresc.

39

dim.

mf cresc.

dim.

mp cresc.

42 **rit.**

sfz *dim.* *f* *dim.*

Quasi Cadenza
Molto Liberamente

46

mf *mp molto cresc.* *dim.* *mp*

47 **Tempo rit.**

f *mf* *mp*

Vivo ♩ = 144

3

dim.

5

pizz.

f cresc.

arco

sfz

mf cresc.

f

7

dim. *mf* dim. *ff* cresc.

dim. *mp* dim. *f* cresc.

10

arco *rfz* *f* dim.

ff dim. *mf* dim.

13

pizz. *f* cresc. *sfz* dim.

mf cresc. *f* dim.

16

arco

pizz.

mf dim.

ff

sfz

mp dim.

f cresc.

ff

19

dim.

f dim.

pizz.

f cresc.

dim.

mf dim.

mf cresc.

22

arco

rit.

sfz

dim.

mp

f

dim.

p dim.

25 **A tempo**

f cresc. *f cresc.* *dim.*

29 *pizz.* *arco*

f cresc. *sfz* *dim.* *mf dim.*

mf cresc. *f* *dim.* *mp dim.*

33 *pizz.* *arco*

ff cresc. *rfz* *f dim.*

f cresc. *ff* *dim.* *mf dim.*

37

pizz. arco

f cresc. *sfz* *dim.* *mf dim.*

mf cresc. *f* *dim.* *mp dim.*

41

pizz. arco

ff *sfz* *dim.* *f dim.*

f cresc. *ff* *dim.* *mf dim.*

45

pizz. arco rit.

f cresc. *sfz* *dim.* *mp*

mf cresc. *f* *dim.* *p dim.*

A tempo

49

p cantabile

53

mp cantabile

pp

57

p

pp molto cresc.

ppp molto cresc.

61

- Measure 61: *sfz dim.* (treble), *f dim.* (bass)
- Measure 62: *f dim.* (treble), *mf dim.* (bass)
- Measure 63: *f dim.* (treble), *mf dim.* (bass)
- Measure 64: *mp cresc.* (treble), *p cresc.* (bass)

65

- Measure 65: *mf dim.* (treble), *mp dim.* (bass)
- Measure 66: *mp dim.* (treble), *p dim.* (bass)
- Measure 67: *p molto cresc.* (treble), *pp molto cresc.* (bass)
- Measure 68: *p molto cresc.* (treble), *pp molto cresc.* (bass)

69

- Measure 69: *rfz* (treble), *f cresc.* (bass)
- Measure 70: *f cresc.* (treble), *mf cresc.* (bass)
- Measure 71: *mf dim.* (treble), *mp dim.* (bass)
- Measure 72: *mp dim.* (treble), *p dim.* (bass)

rit. (rhythm) marking is present above the treble staff in measure 71.

73 **A tempo**

85

89

93

rit.

97 **A tempo**

103

105

107

109

pizz. arco

f cresc. *sfz*

mf cresc. *f*

111

dim. *mf dim.*

dim. *mp dim.*

113

pizz. arco

ff *sfz*

f cresc. *ff*

115

dim. *f dim.*

dim. *mf dim.*

117

pizz. *f cresc.* *arco* *sfz*

mf cresc. *f*

119

rit. *dim.* *mp*

dim. *p dim.*

121 **A tempo**

122

123

124

rit.

Cadenza**Molto Liberamente**

126

127

A tempo

128

129

131

Alto

4 Bagatelles pour alto et piano

Colette Mourey

1

Moderato $\text{♩} = 54$

7

A

11

16

A tempo

A tempo

2

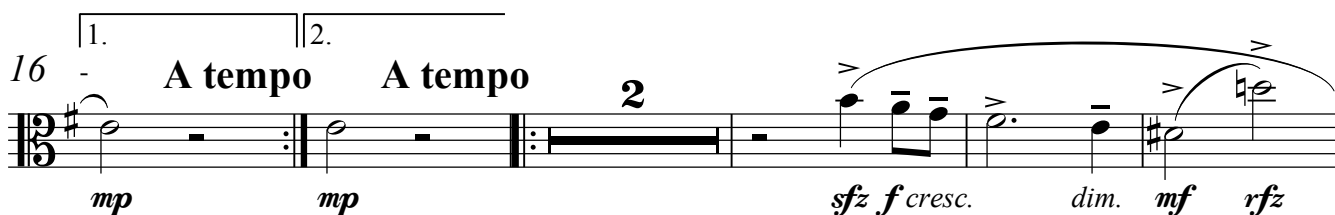

22

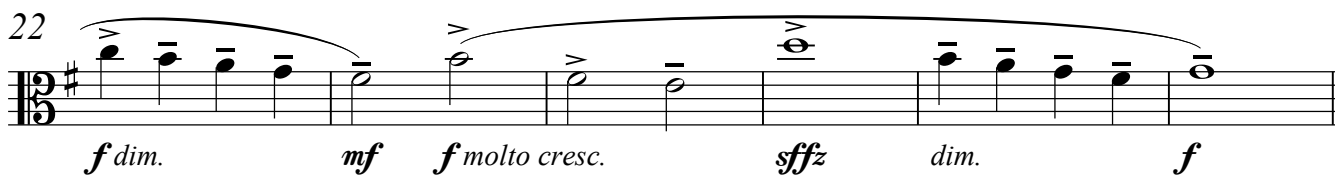

28

2.

Liberamente

rit.

A

tempo

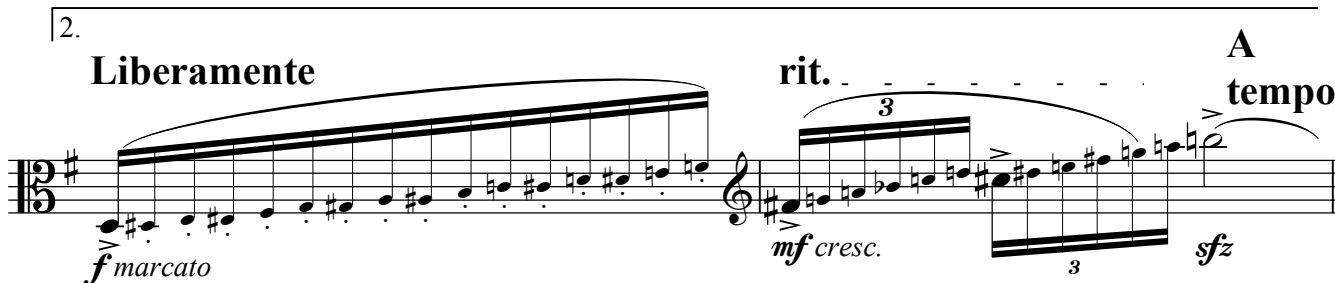

30

Moderato ♩ = 108

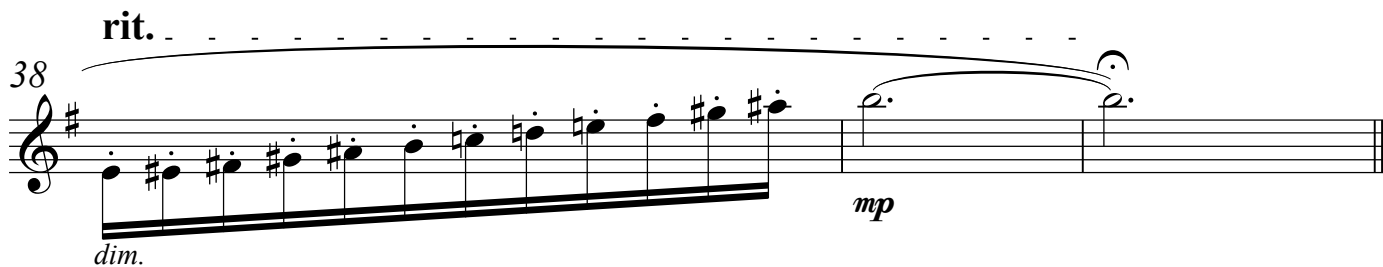
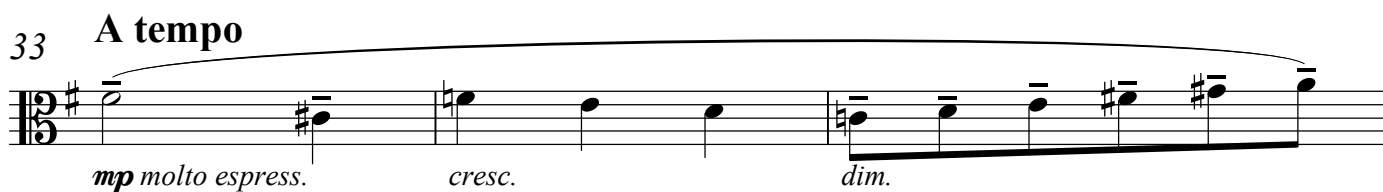
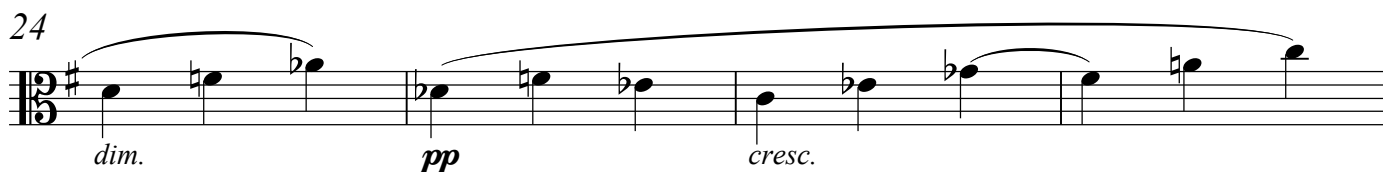
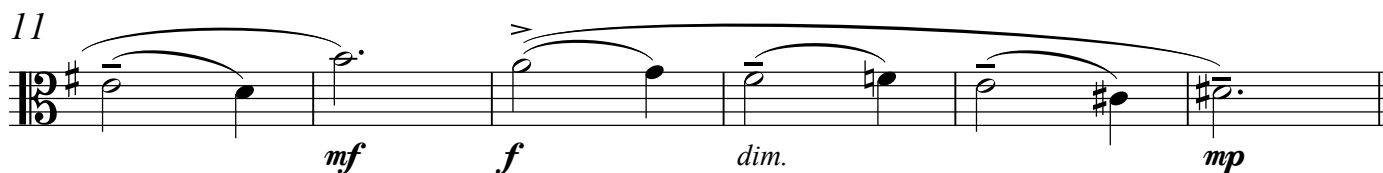
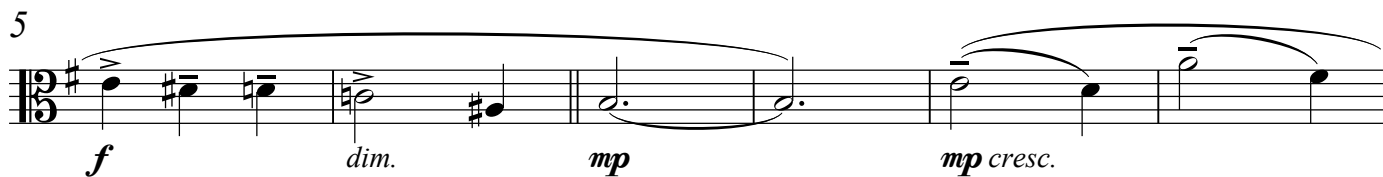

Andantino $\text{♩} = 88$

4

9

15

rit.

Molto animando

21

26

rit.

A tempo

37

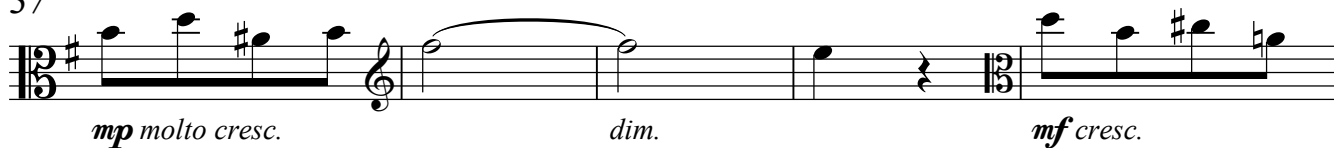

42

rit.

Quasi Cadenza

Molto Liberamente

46

Tempo

rit.

Vivo ♩ = 144
4

4

9

13

19

25 A tempo

34

39

45

pizz.

arco

f cresc.

sfz

dim.

mf dim.

ff cresc.

rit.

A tempo

4

53 *mp cantabile* *p*

58 *pp molto cresc.* *sfz dim.* *f dim.*

64 *mp cresc.* *mf dim.* *mp dim.* *p molto cresc.*

68 *rit.* *A tempo*
rfz *f cresc.* *mf dim.* *mp dim.* *p* *mp*

76 *ff* *f*

80 *mf* *mp* *p molto cresc.*

85 *sfz* *sffz* *f cresc.*

91 *rit.* *A tempo*
rfz *f molto cresc.* *sffz* *mf*

98

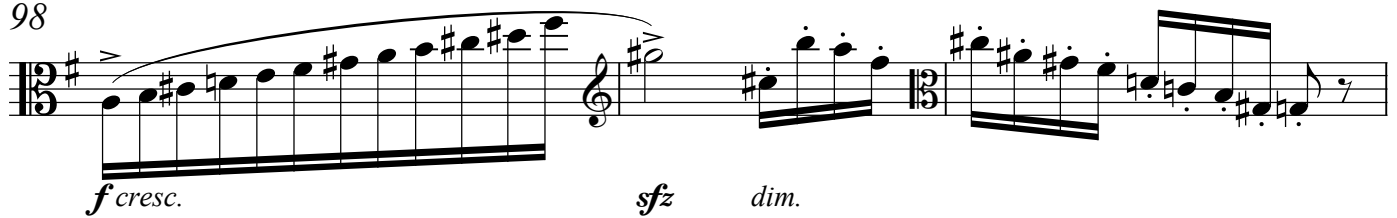

101

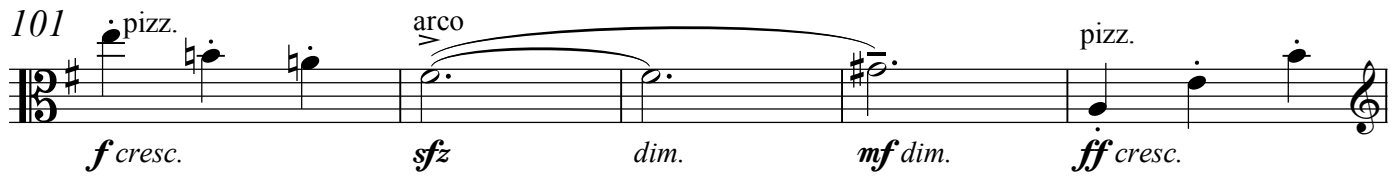

106

112

117

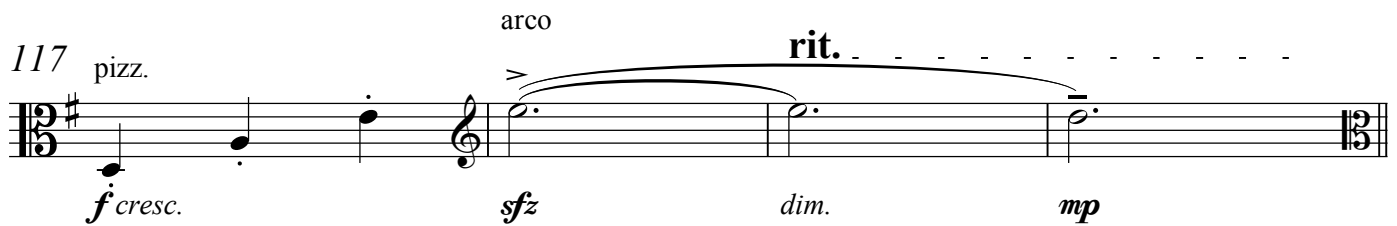

121

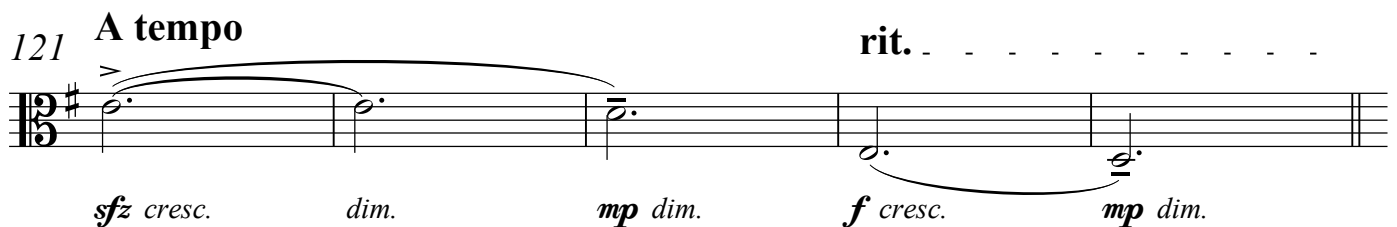

Cadenza

Molto Liberamente

126

127

