A PRINCESS OF KENSINGTON.

SELECTION.

1st VIOLIN. (Conductor.)

Music by
EDWARD GERMAN.

Selected and Arranged by
DAN GODFREY, JUNr.
Musical Director to the Corporation of Bournemouth.

A PRINCESS OF KENSINGTON.

SELECTION.

1st VIOLIN. (Conductor.)

Music by
EDWARD GERMAN.

Selected and Arranged by
DAN GODFREY, JUNr.
Musical Director to the Corporation of Bournemouth.

Allegro alla Marcia. "Bridal march and Chorus."

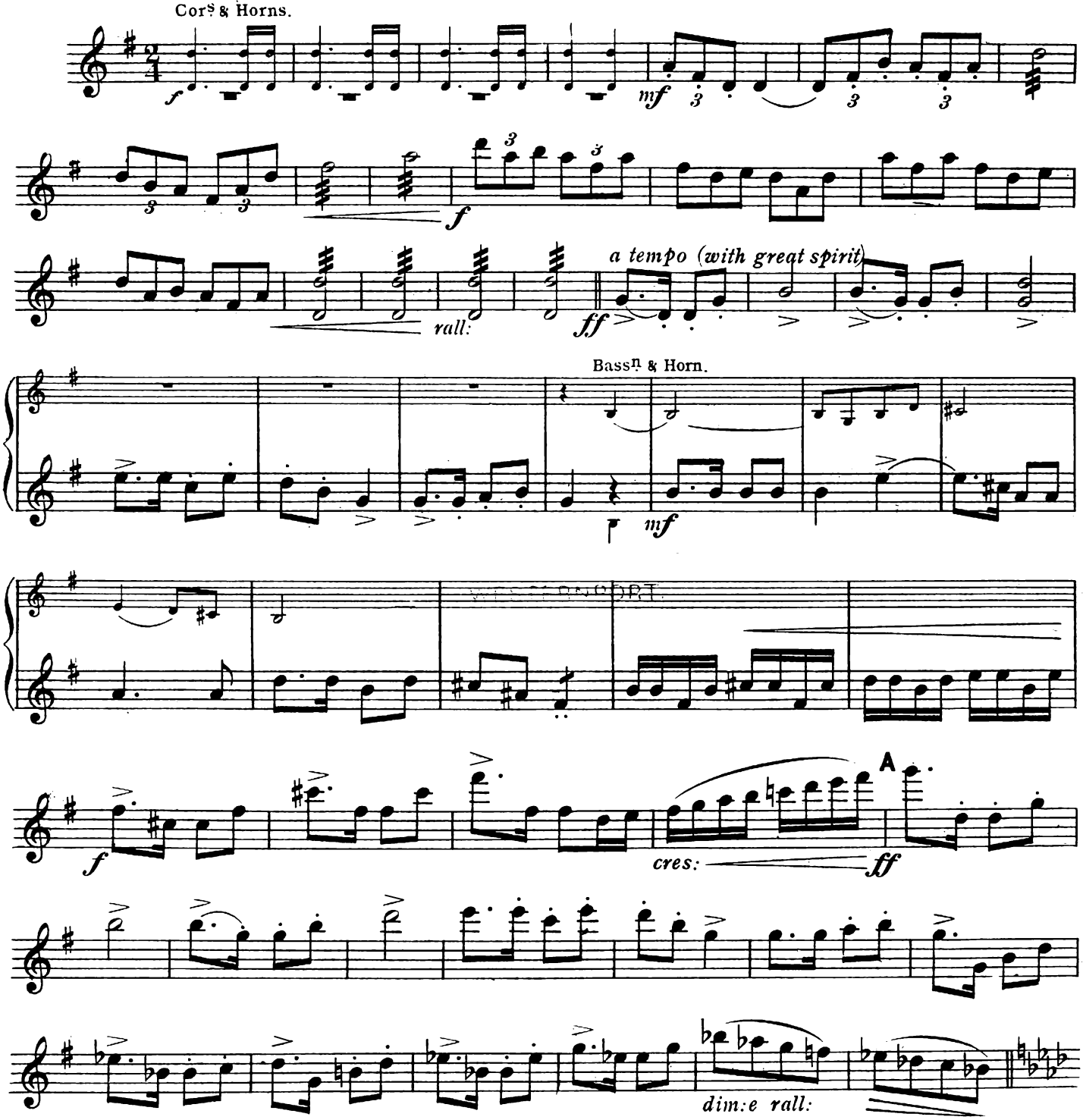

Copyright, MCMIII, by Chappell & Co
All Rights Reserved
Tous droits réservés

Chappell & Co Ltd., 50, New Bond Street, London. W. 1.– New York & Sydney.

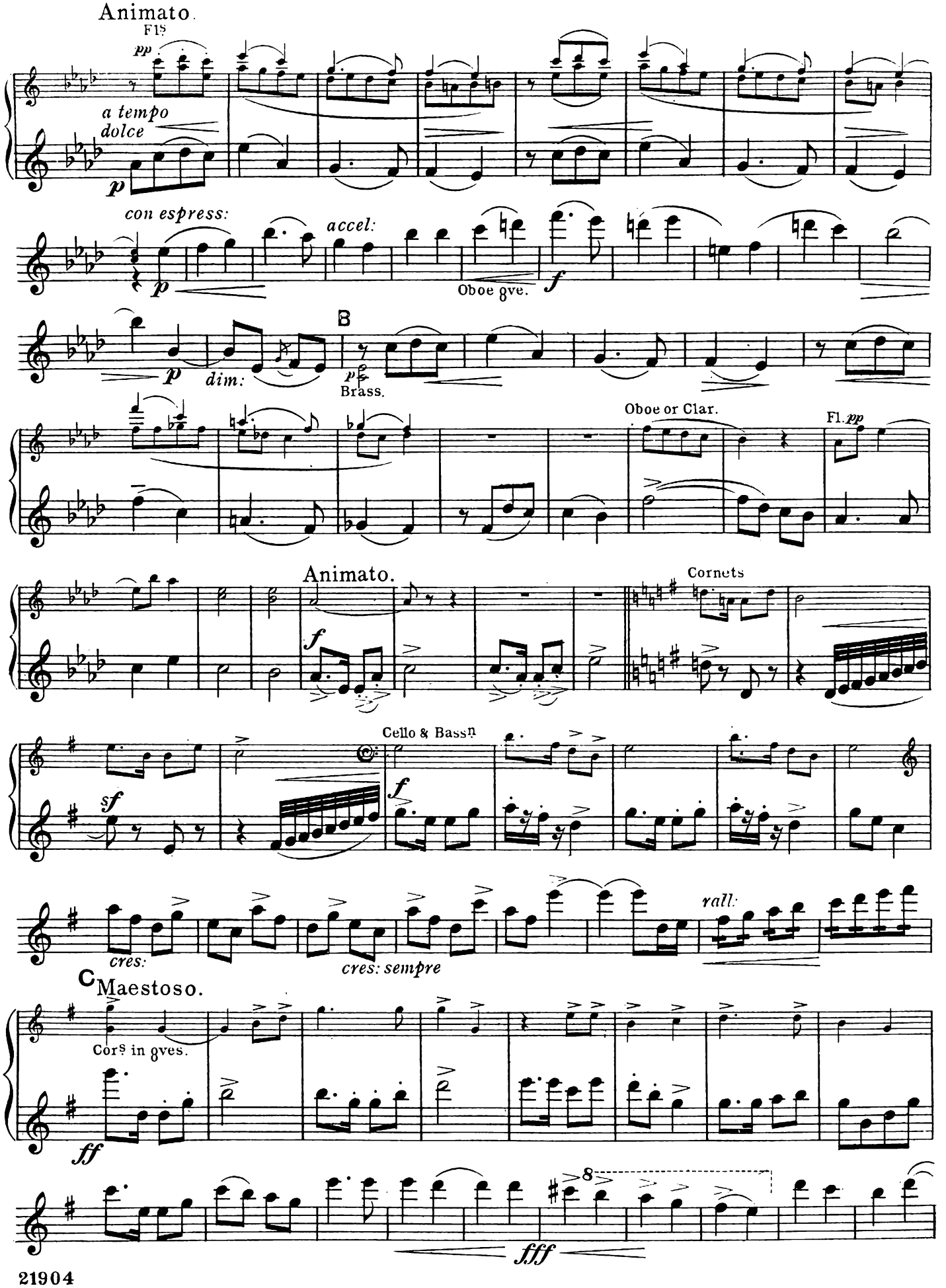
Animato.
Fls
pp
a tempo
dolce
p
con espress:
p
accel:
Oboe 8ve.
f
B
p
dim:
p
Brass.
Oboe or Clar.
Fl. pp
Animato.
f
Cornets
Cello & Bassn
sf
f
cres:
cres: sempre
rall:
C Maestoso.
Cors in 8ves.
ff
8
fff

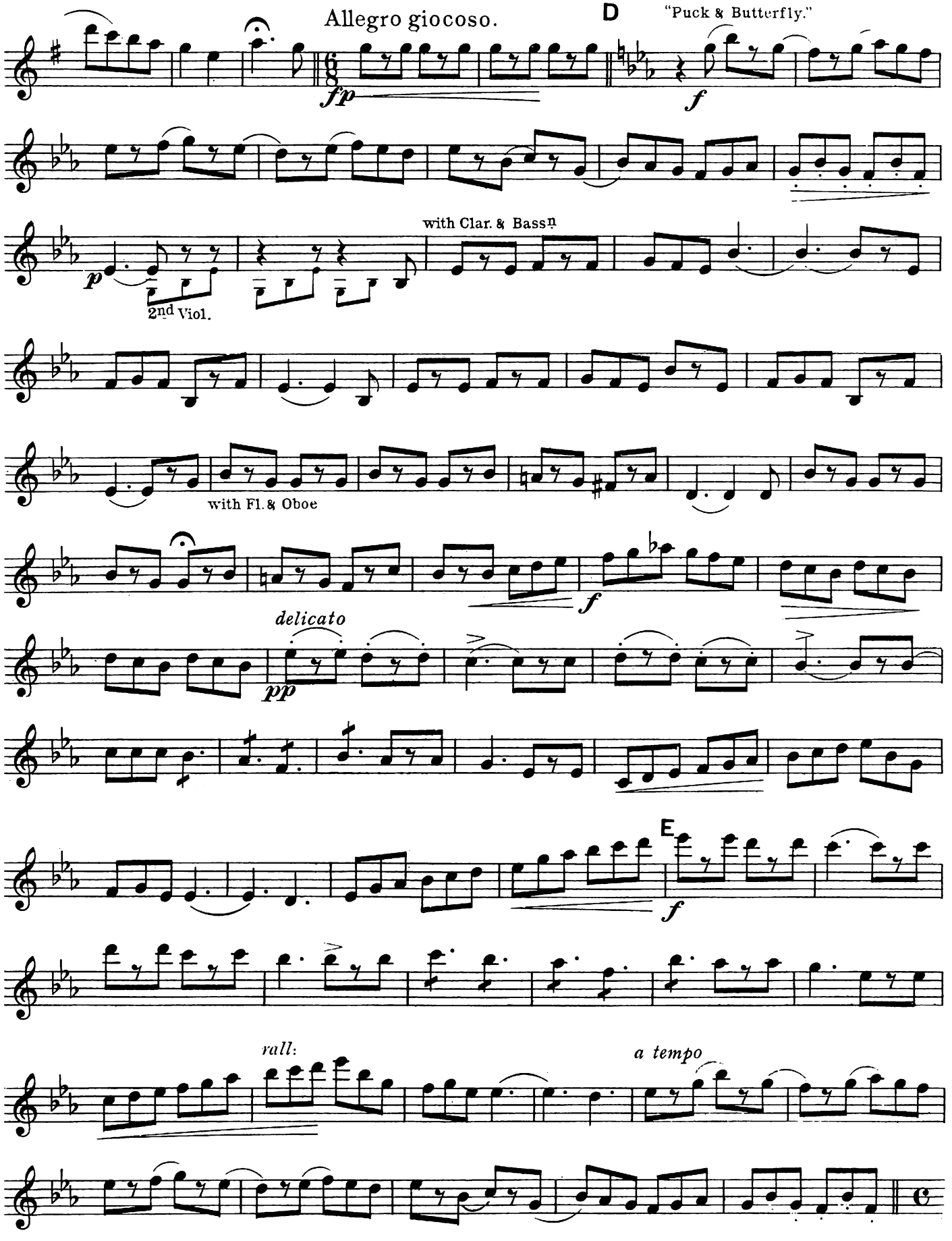
Allegro giocoso.
D
"Puck & Butterfly."
fp
f
p
2nd Viol.
with Clar. & Bassn
with Fl. & Oboe
f
delicato
pp
E
f
rall:
a tempo

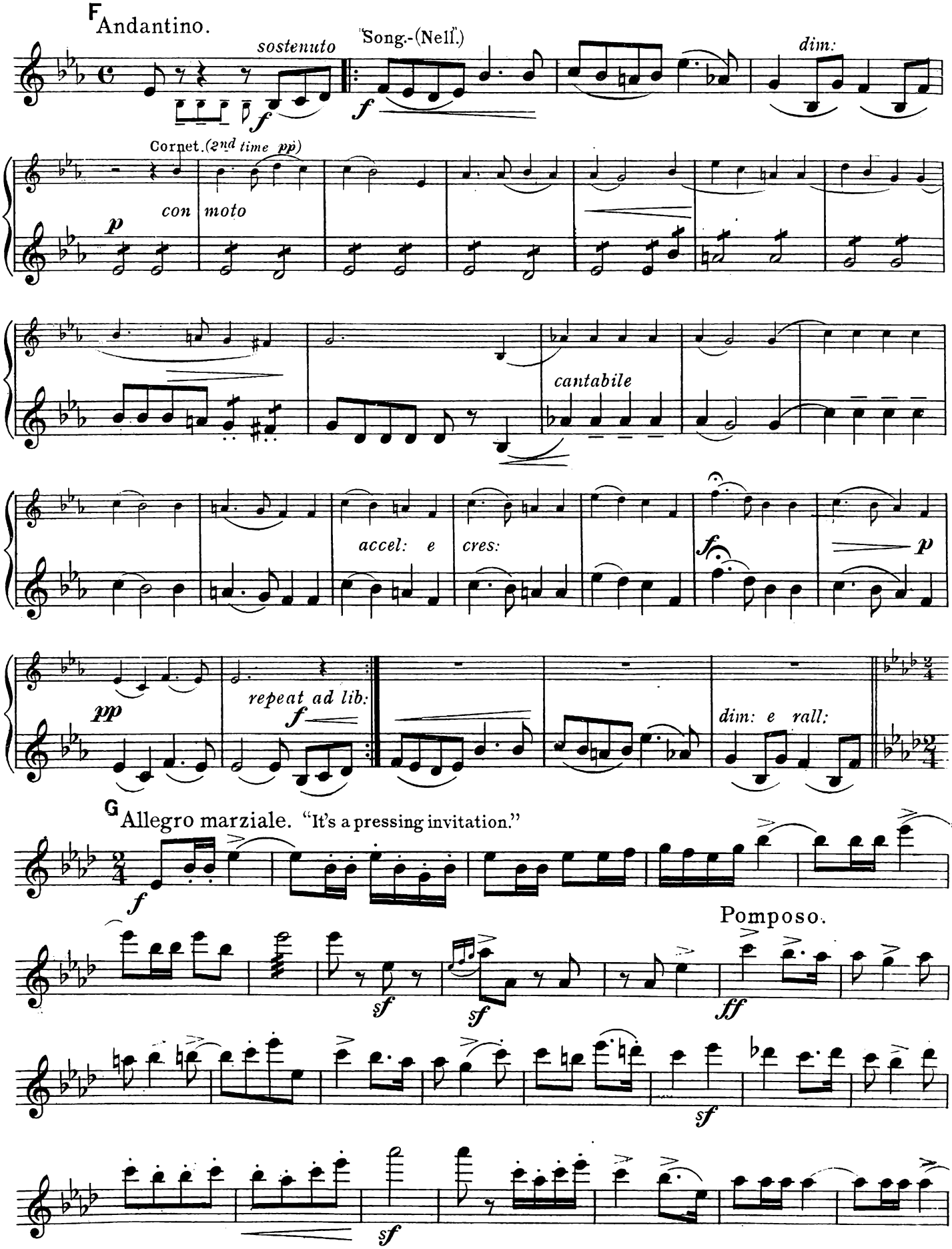
F Andantino.
sostenuto
Song.-(Nell.)
dim:
Cornet. (2nd time pp)
con moto
cantabile
accel: e
cres:
repeat ad lib:
dim: e rall:
G Allegro marziale. "It's a pressing invitation."
Pomposo.

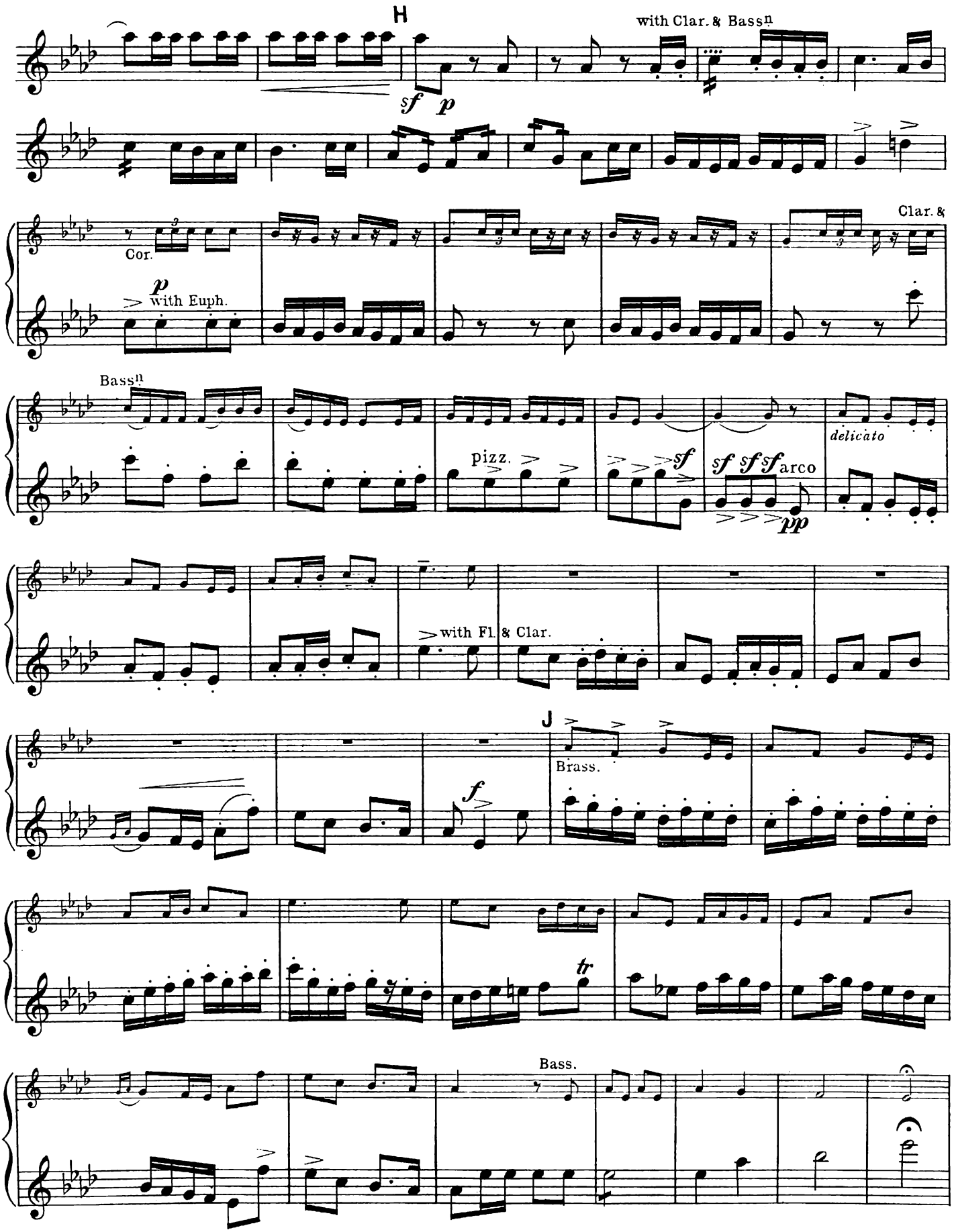
H
with Clar. & Bassn
sf p
Cor.
p
with Euph.
Clar. &
Bassn
pizz.
sf
sf sf sf arco
pp
delicato
with Fl. & Clar.
J
Brass.
f
tr
Bass.

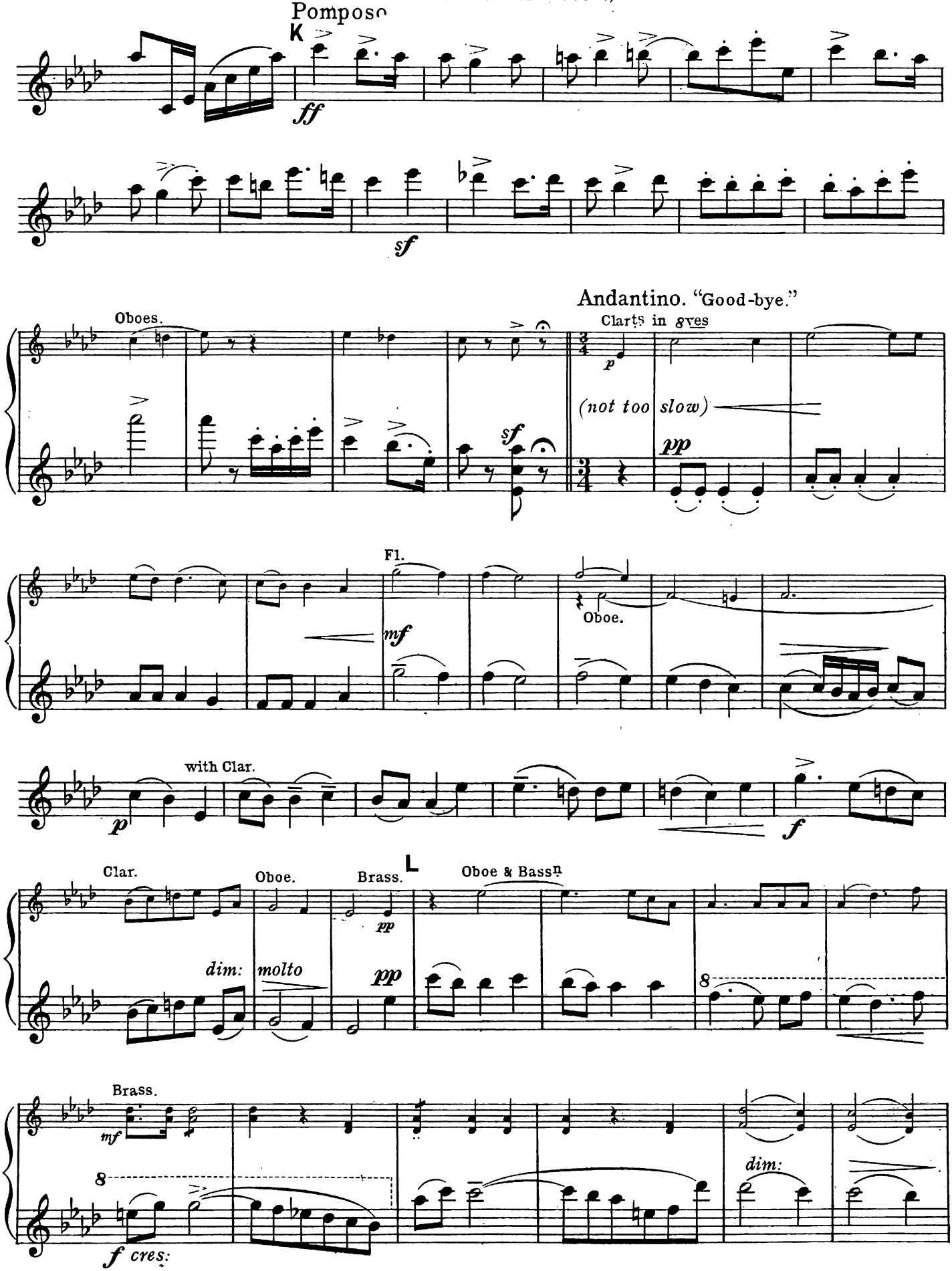
Pomposo
K
ff
sf
Andantino. "Good-bye."
Oboes.
Clarts in 8ves
p
(not too slow)
sf
pp
Fl.
mf
Oboe.
with Clar.
p
f
Clar.
Oboe.
Brass.
L
Oboe & Bassn
pp
dim:
molto
pp
8
Brass.
mf
8
f cres:
dim:

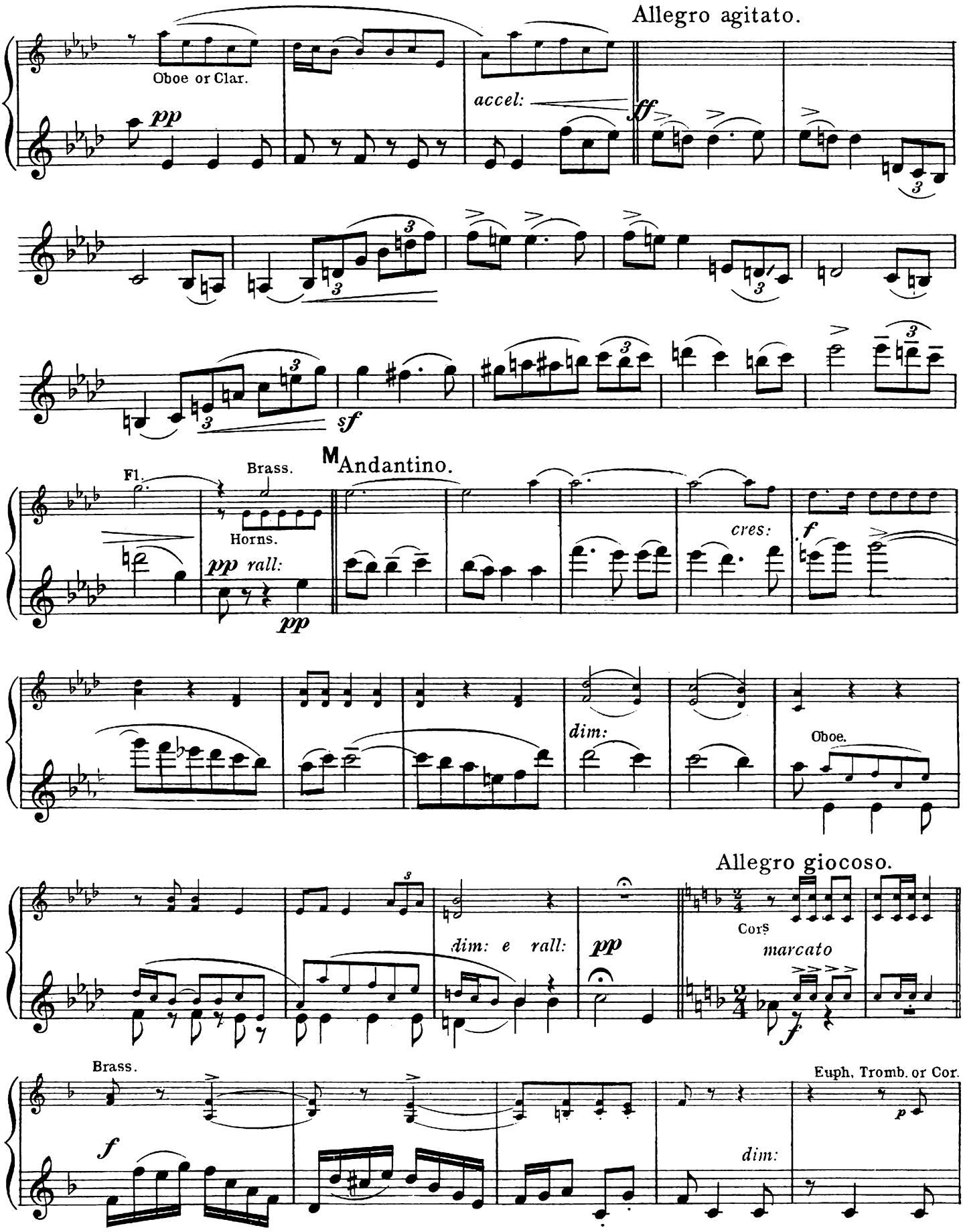
Allegro agitato.
Oboe or Clar.
pp
accel:
ff
sf
Fl.
Brass.
Horns.
M Andantino.
pp rall:
pp
cres:
f
dim:
Oboe.
Allegro giocoso.
dim: e rall:
pp
Cors
marcato
f
Brass.
f
Euph, Tromb. or Cor.
p
dim:

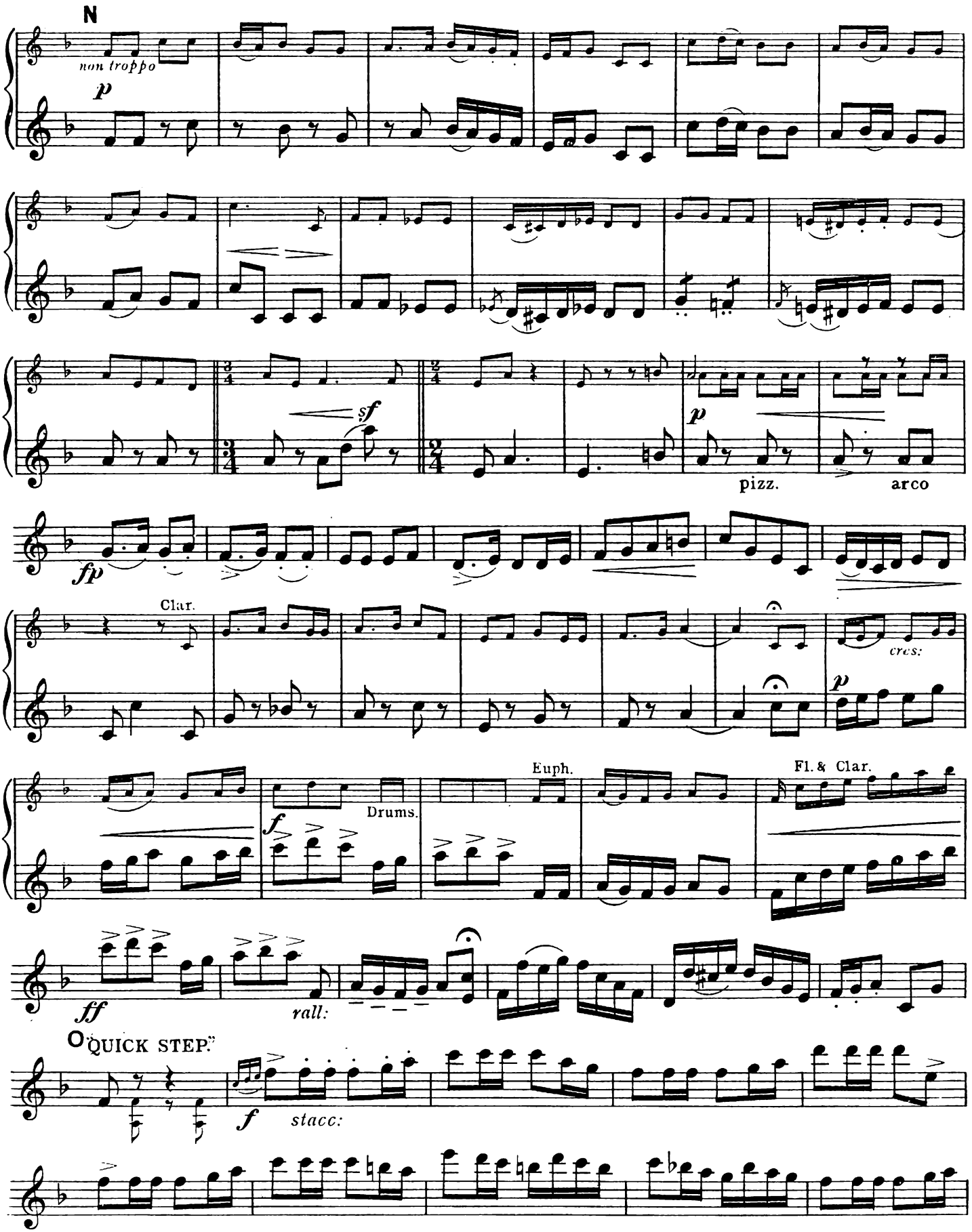
N
non troppo
p
sf
p
pizz.
arco
fp
Clar.
cres:
p
Euph.
Fl. & Clar.
f
Drums.
ff
rall:
O "QUICK STEP."
f
stacc:

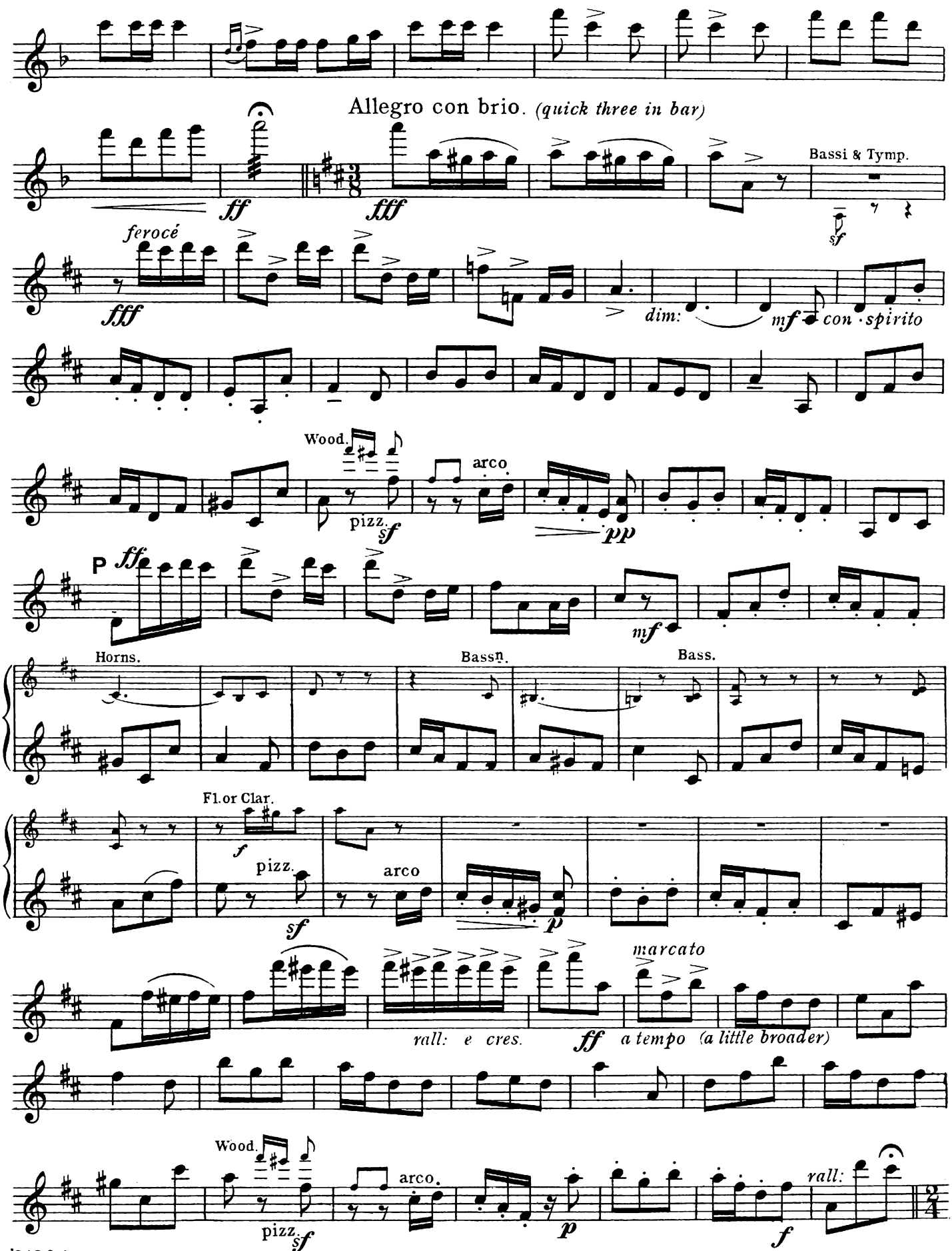
Allegro con brio. (quick three in bar)
ff
fff
Bassi & Tymp.
sf
ferocé
fff
dim:
mf
con spirito
Wood.
pizz.
sf
arco
pp
P
ff
mf
Horns.
Bassn.
Bass.
Fl. or Clar.
f
pizz.
sf
arco
p
marcato
rall: e cres.
ff
a tempo (a little broader)
Wood.
pizz.
sf
arco.
p
rall:
f

1st VIOLIN. (Conductor.)

Presto. "HORNPIPE."

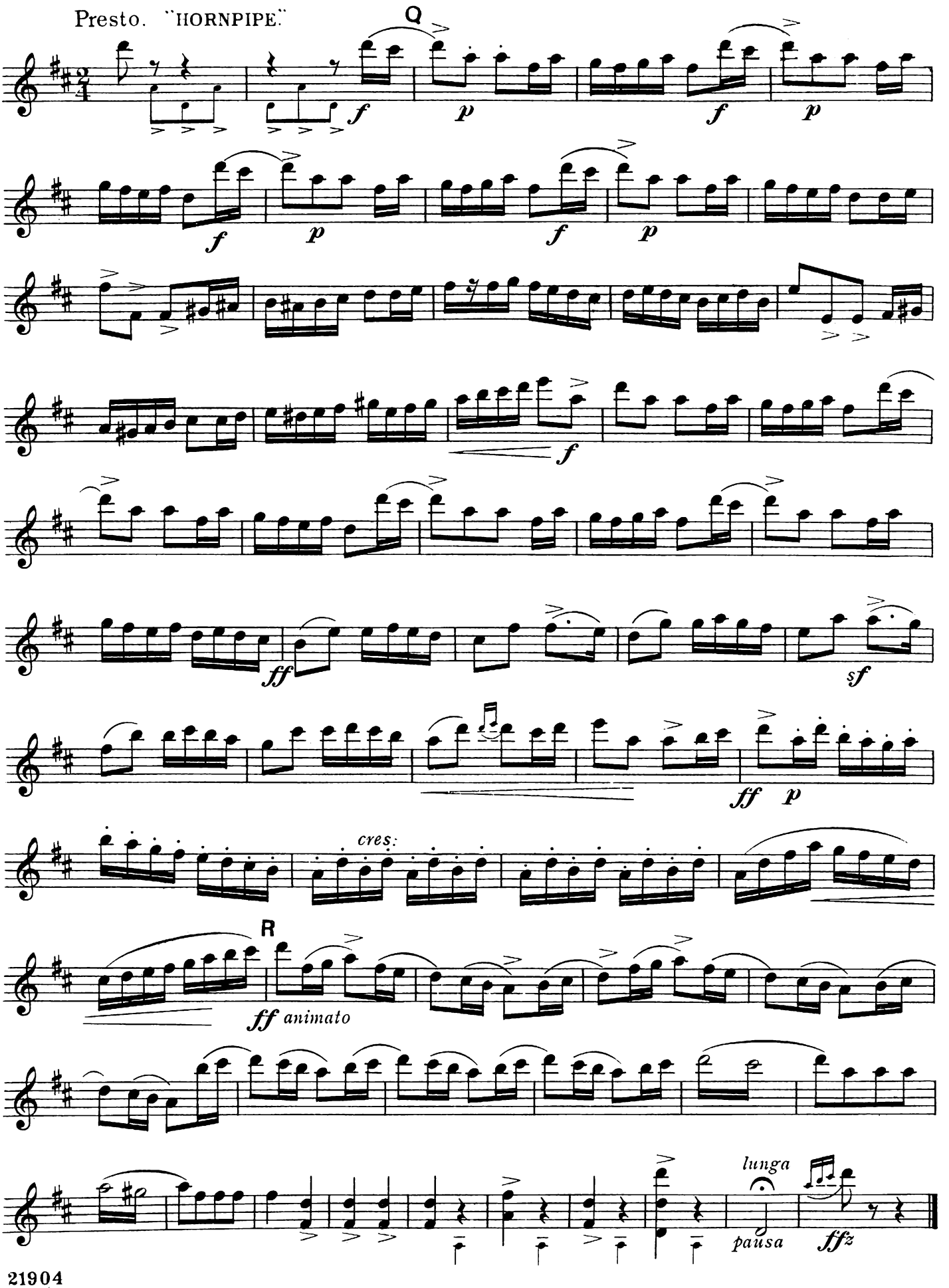

A PRINCESS OF KENSINGTON.

SELECTION.

2nd VIOLIN.

Music by
EDWARD GERMAN.

Arranged by
DAN GODFREY, JUNR.

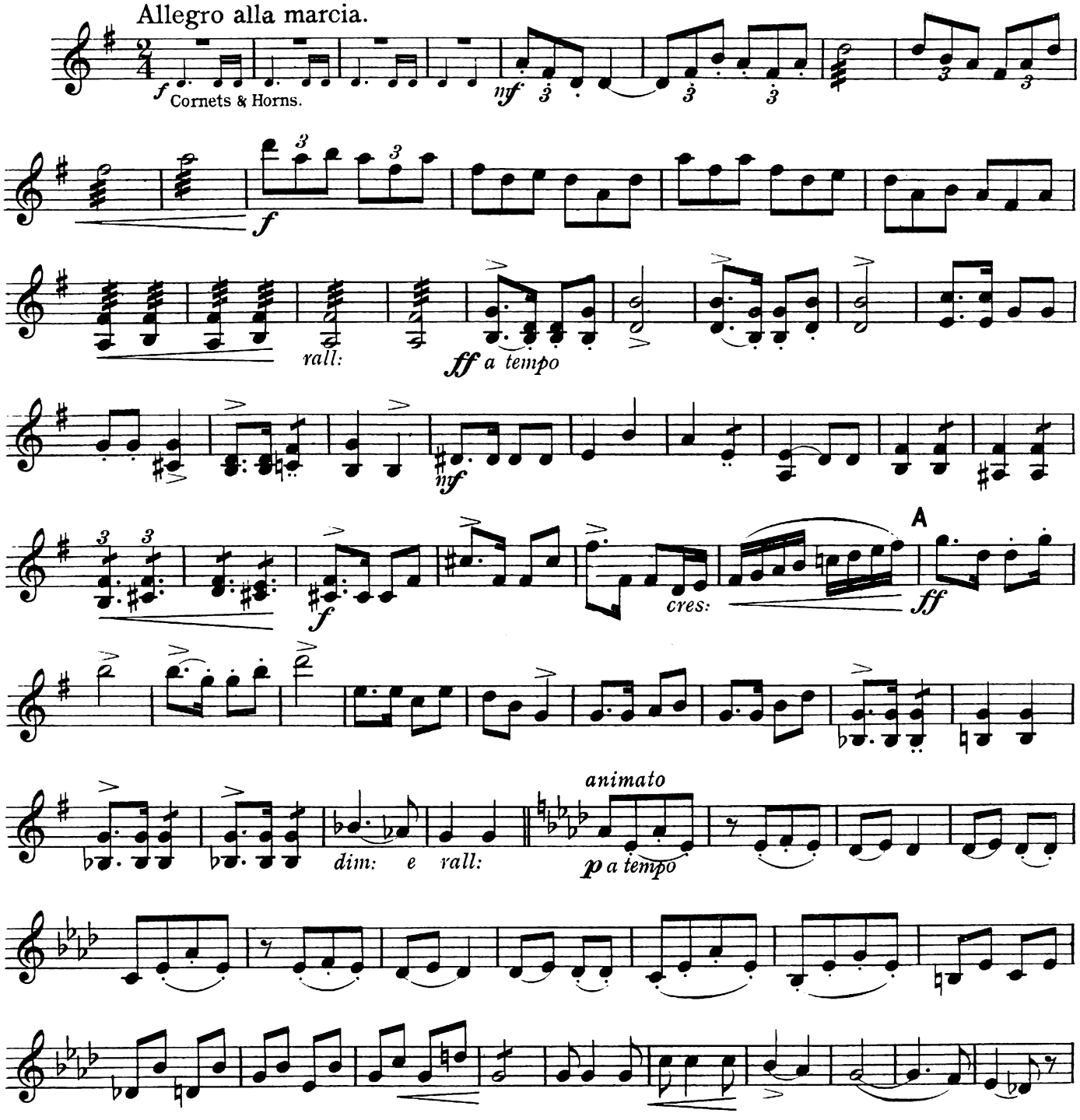

Copyright, MCMIII. by Chappell & Co
Chappell & Co Ltd., 50, New Bond Street, London. W. 1.-New York & Sydney.

2nd VIOLIN.

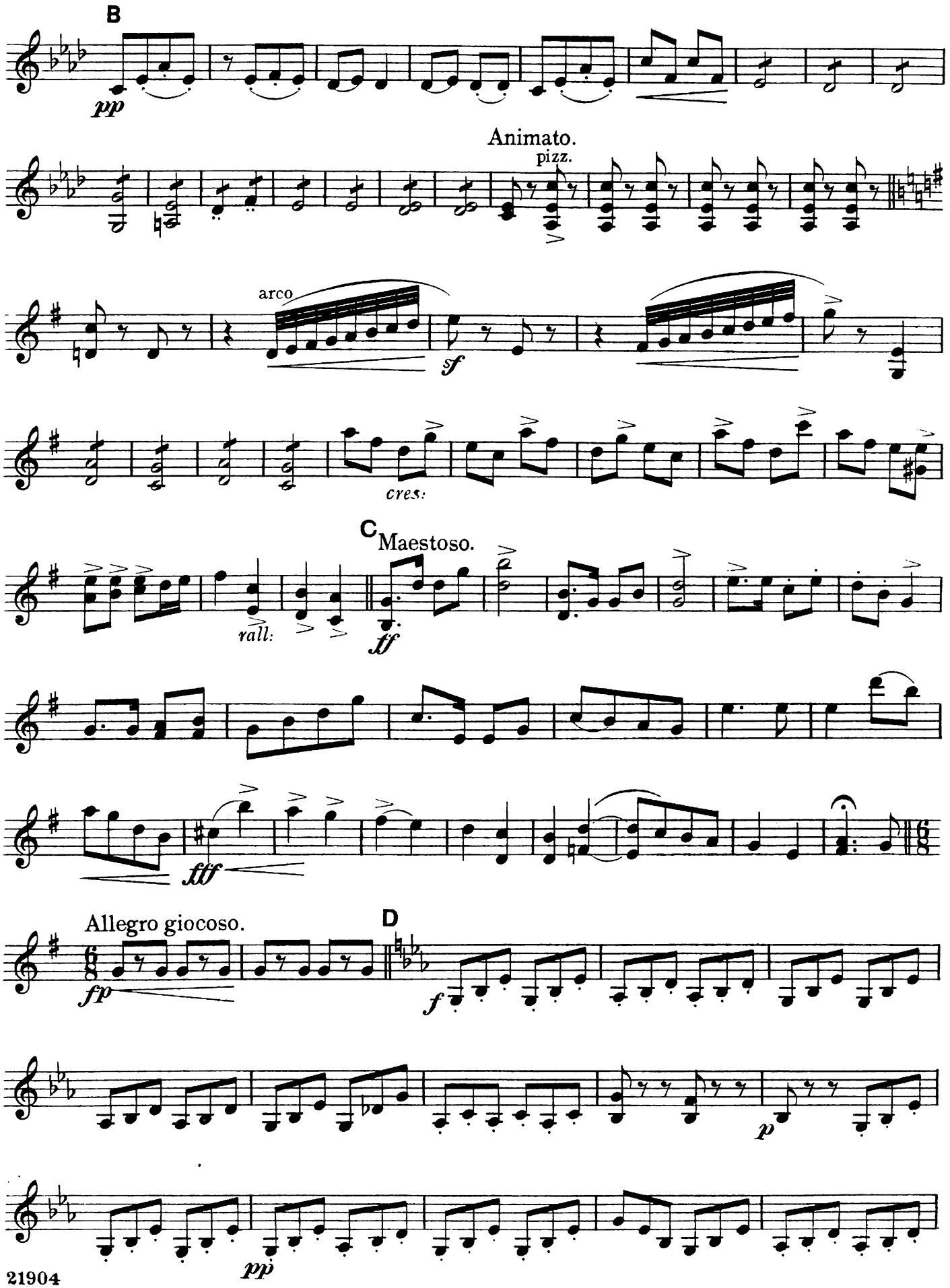
B
pp
Animato.
pizz.
arco
sf
cres:
C
Maestoso.
rall:
ff
fff
Allegro giocoso.
fp
D
f
p
pp

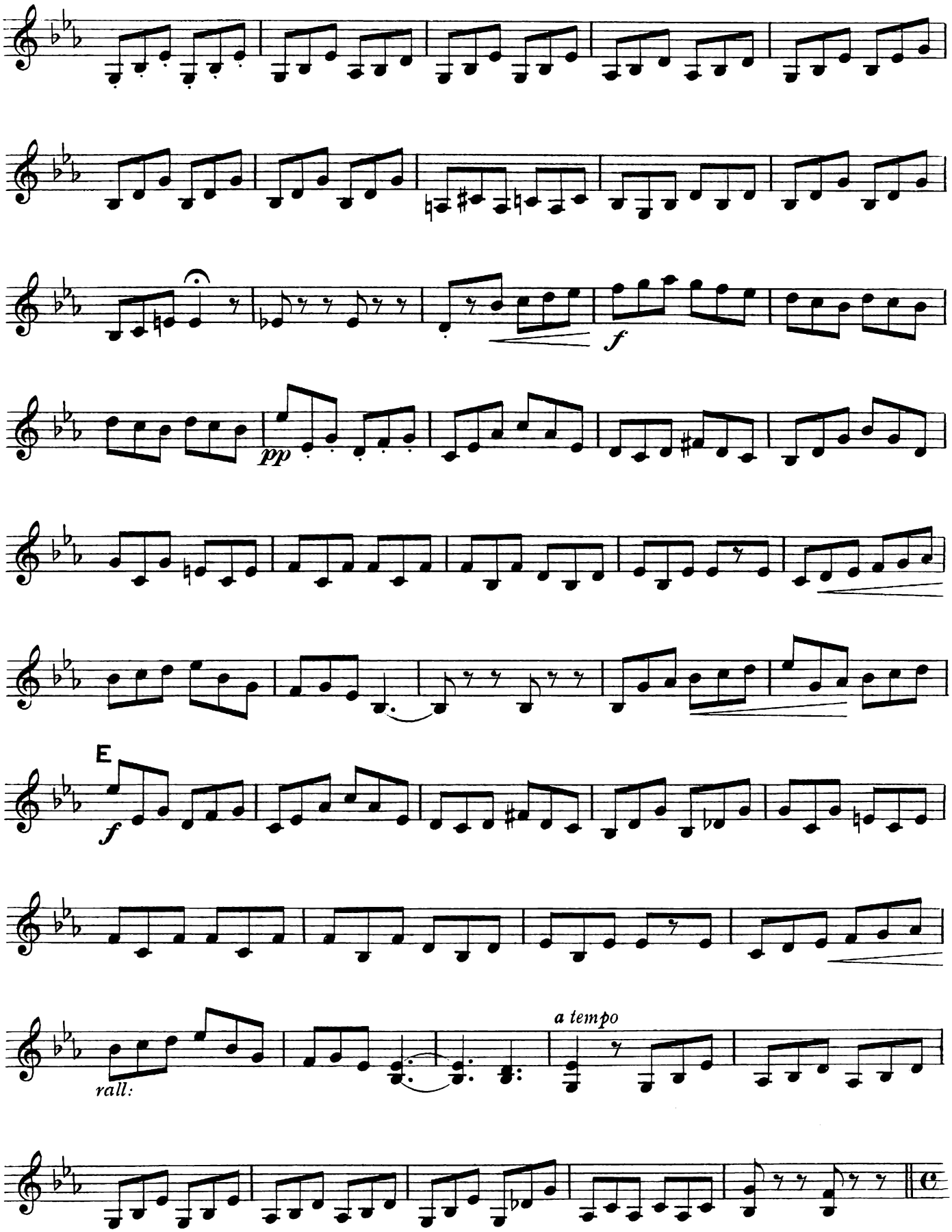
f
pp
E
f
rall:
a tempo

2nd VIOLIN.

F Andantino.

f sostenuto

p

cres.

f

pp

dim. *rall.*

G

Allegro marziale.

f

sf

sf *ff*

sf

H

sf *p*

pp

3 4

f *pp*

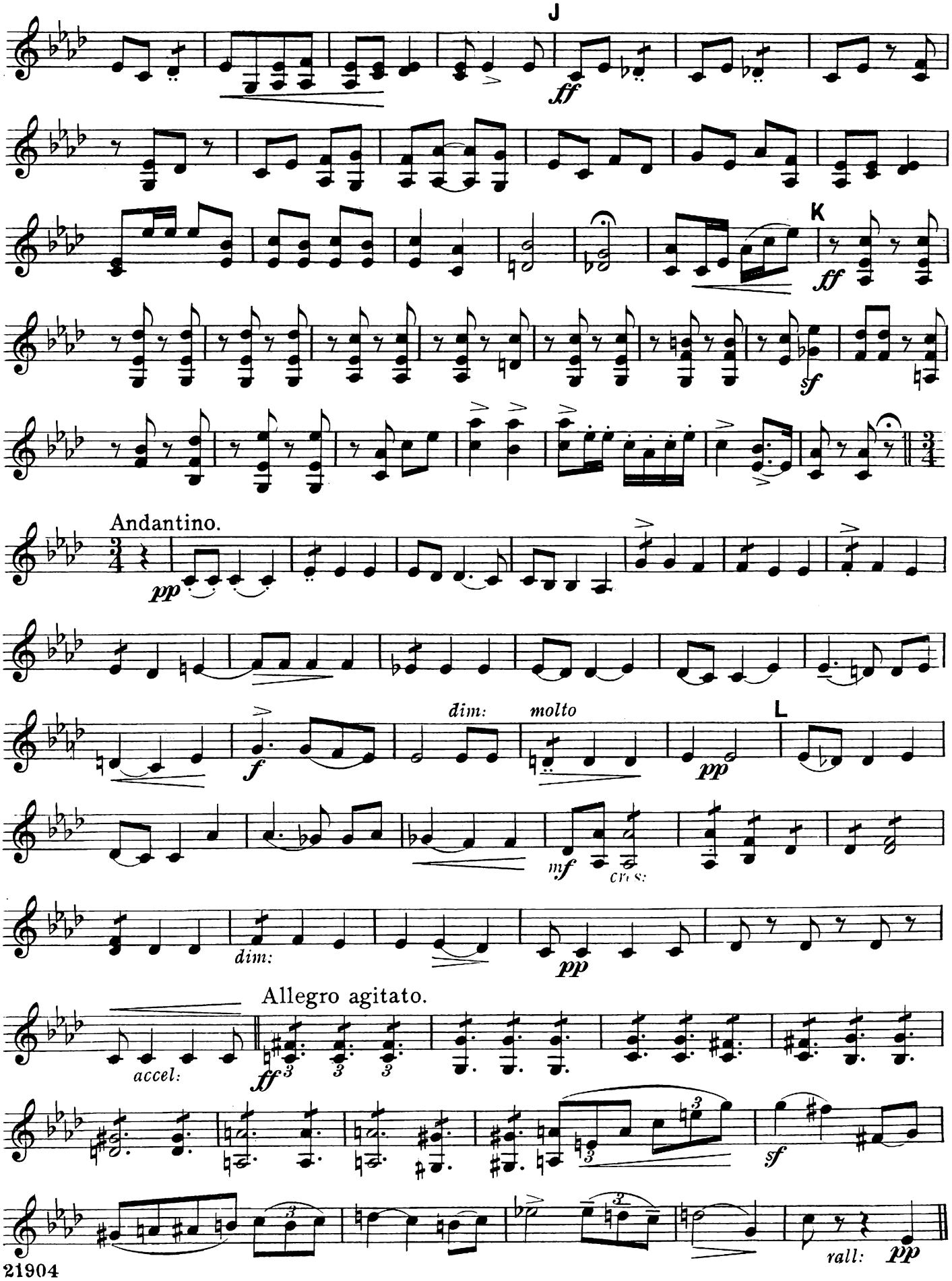
J
ff
K
ff
sf
Andantino.
pp
f
dim:
molto
L
pp
mf
cres:
dim:
pp
Allegro agitato.
accel:
ff
sf
rall:
pp

2nd VIOLIN.

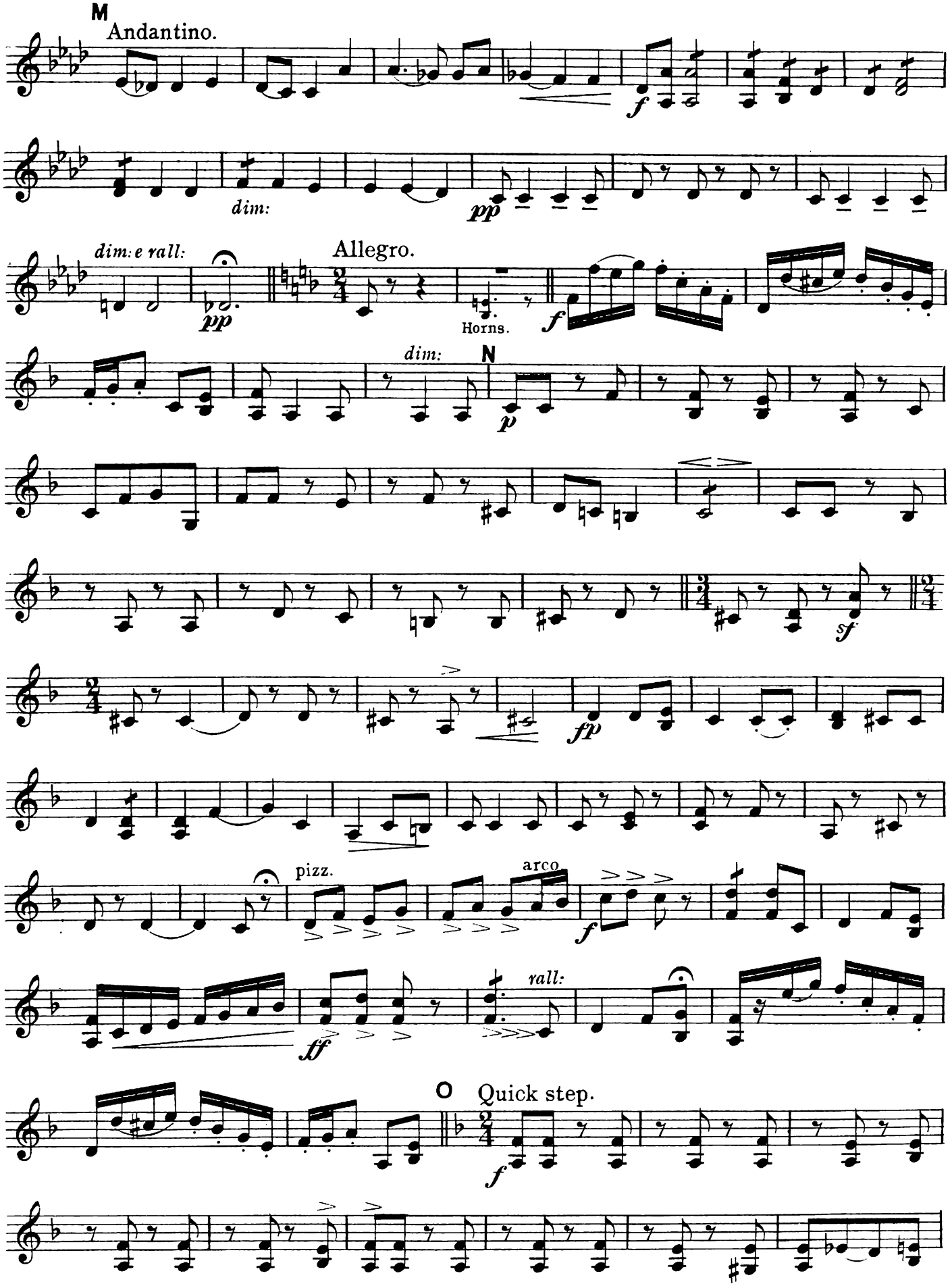
M
Andantino.
f
dim:
pp
dim: e rall:
pp
Allegro.
Horns.
f
dim:
N
p
sf
fp
pizz.
arco
f
ff
rall:
O
Quick step.
f

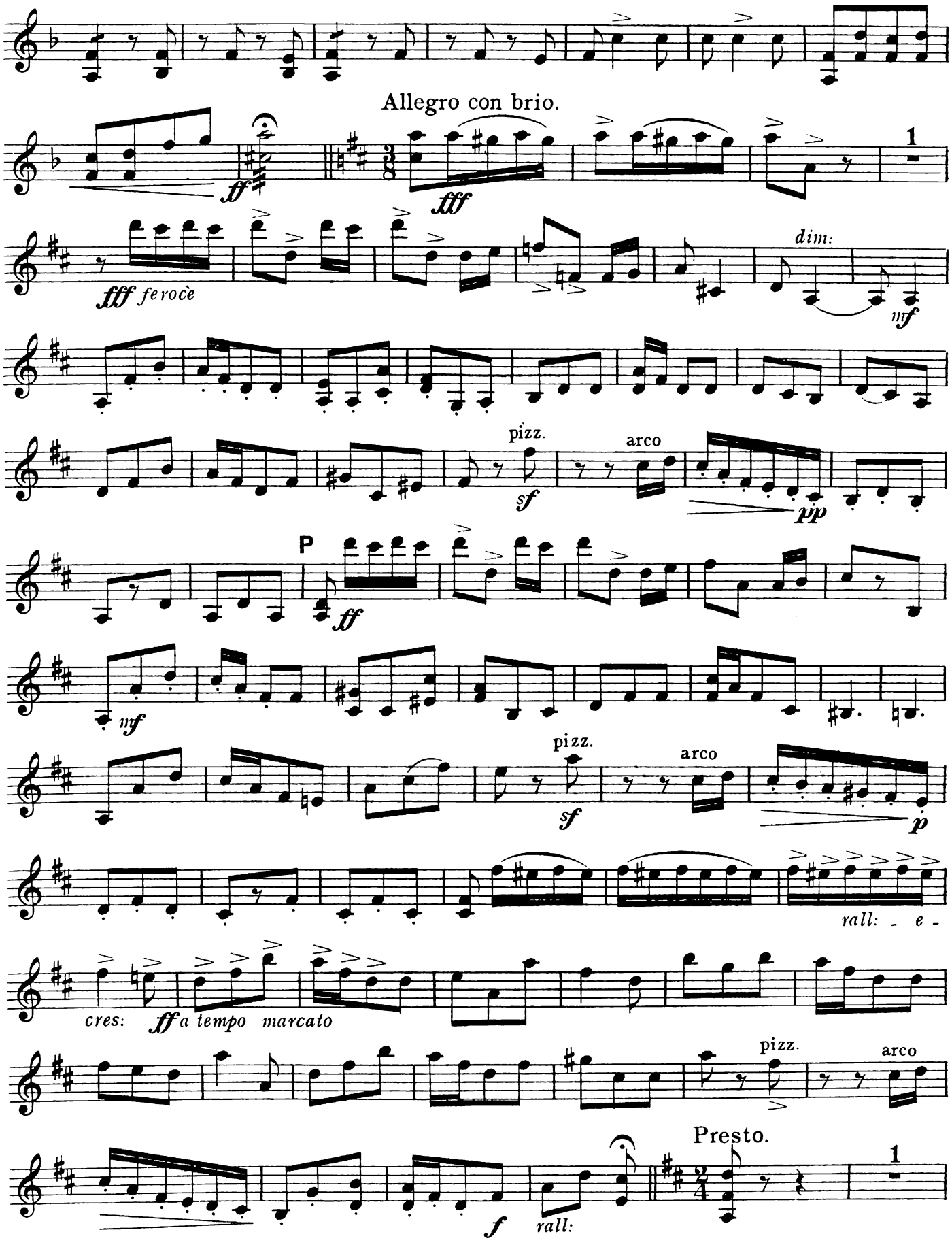
Allegro con brio.
ff
fff
1
fff ferocè
dim:
mf
pizz.
sf
arco
pp
P
ff
mf
pizz.
sf
arco
p
rall: - e -
cres:
ff a tempo marcato
pizz.
arco
Presto.
f
rall:
1

2nd VIOLIN.

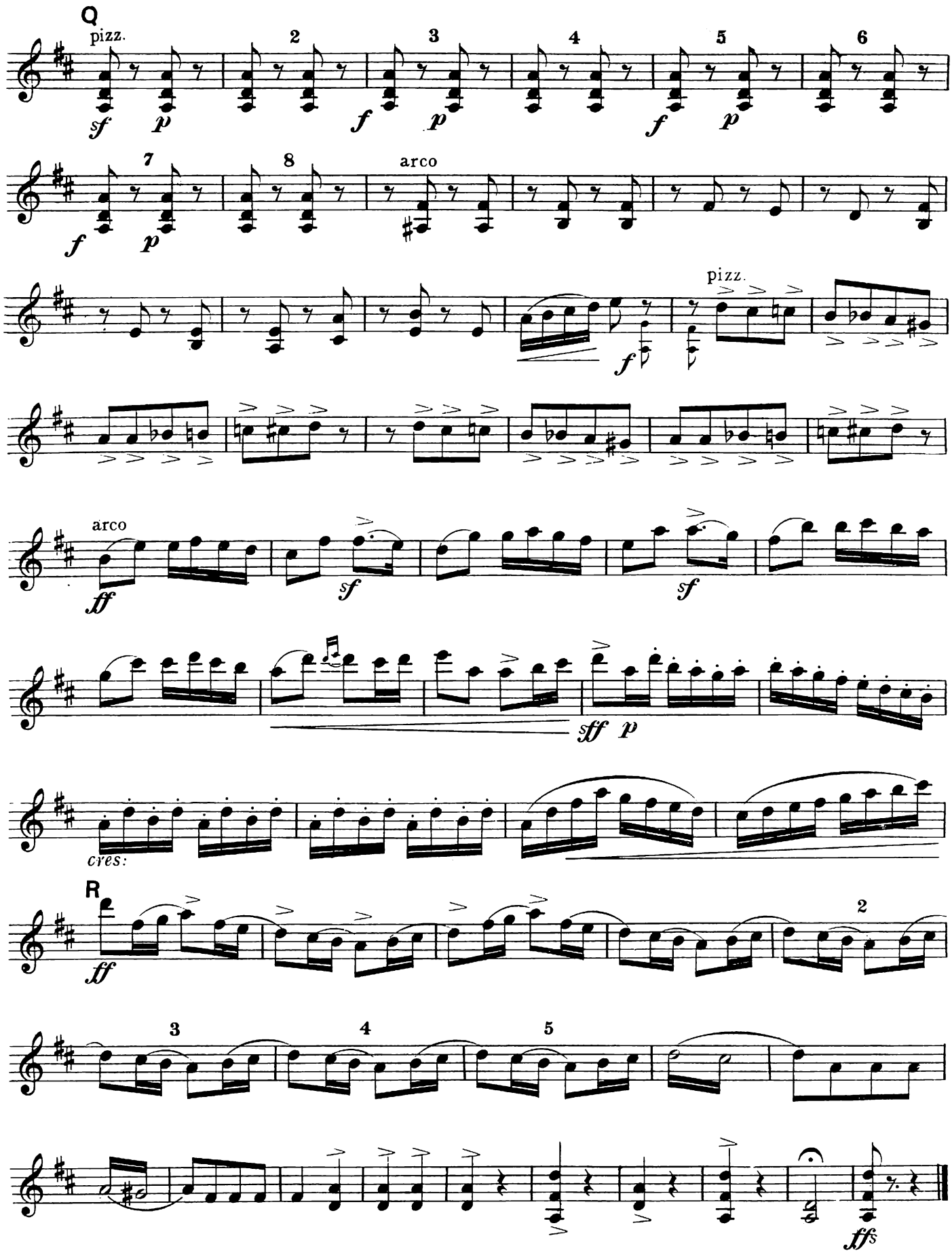

A PRINCESS OF KENSINGTON.

SELECTION.

VIOLA.

Music by
EDWARD GERMAN.

Arranged by
DAN GODFREY, JUNr.

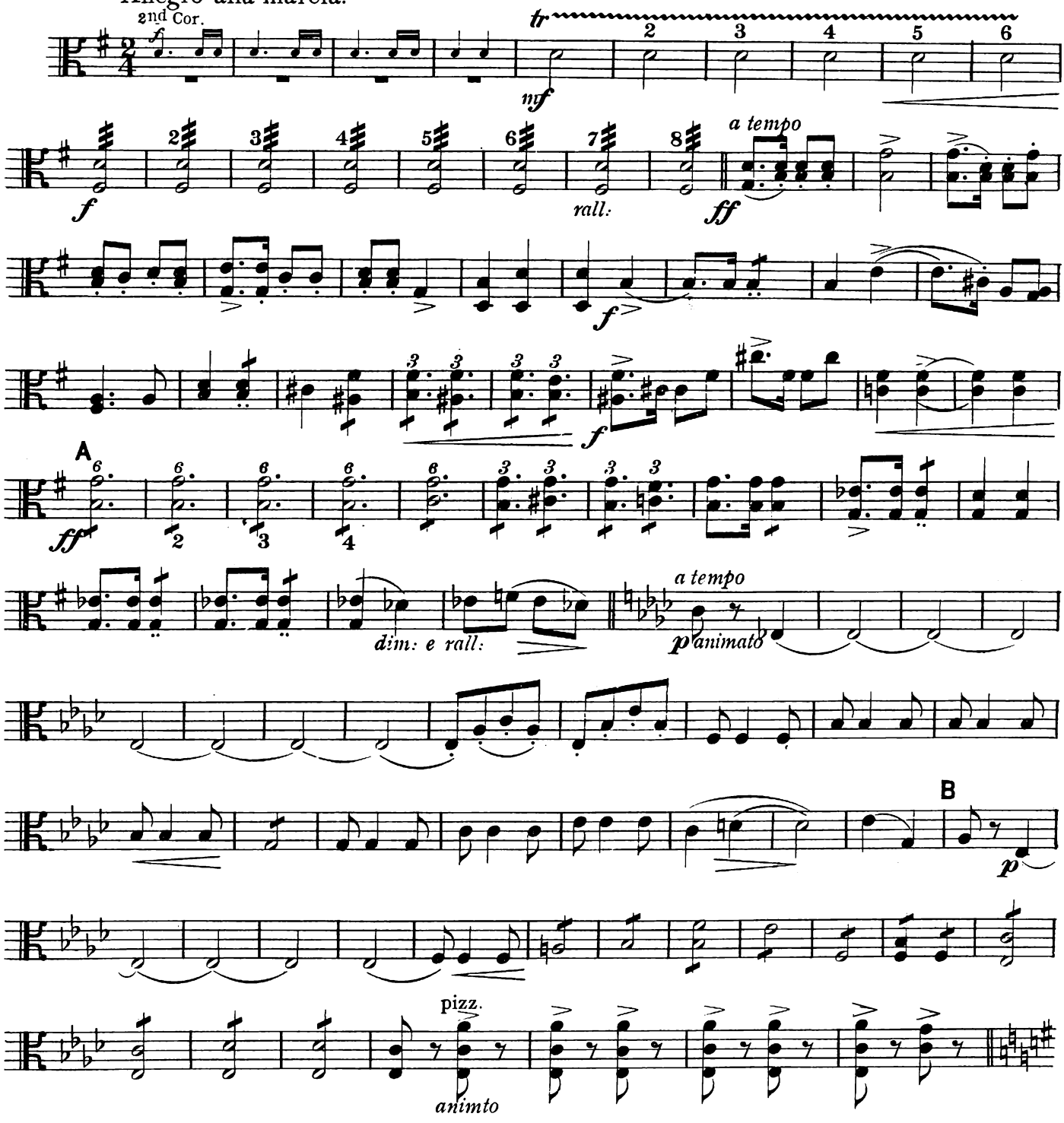

Copyright, MCMIII, by Chappell & Co
Chappell & Co Ltd., 50, New Bond Street, London. W. 1.-New York & Sydney.

VIOLA.

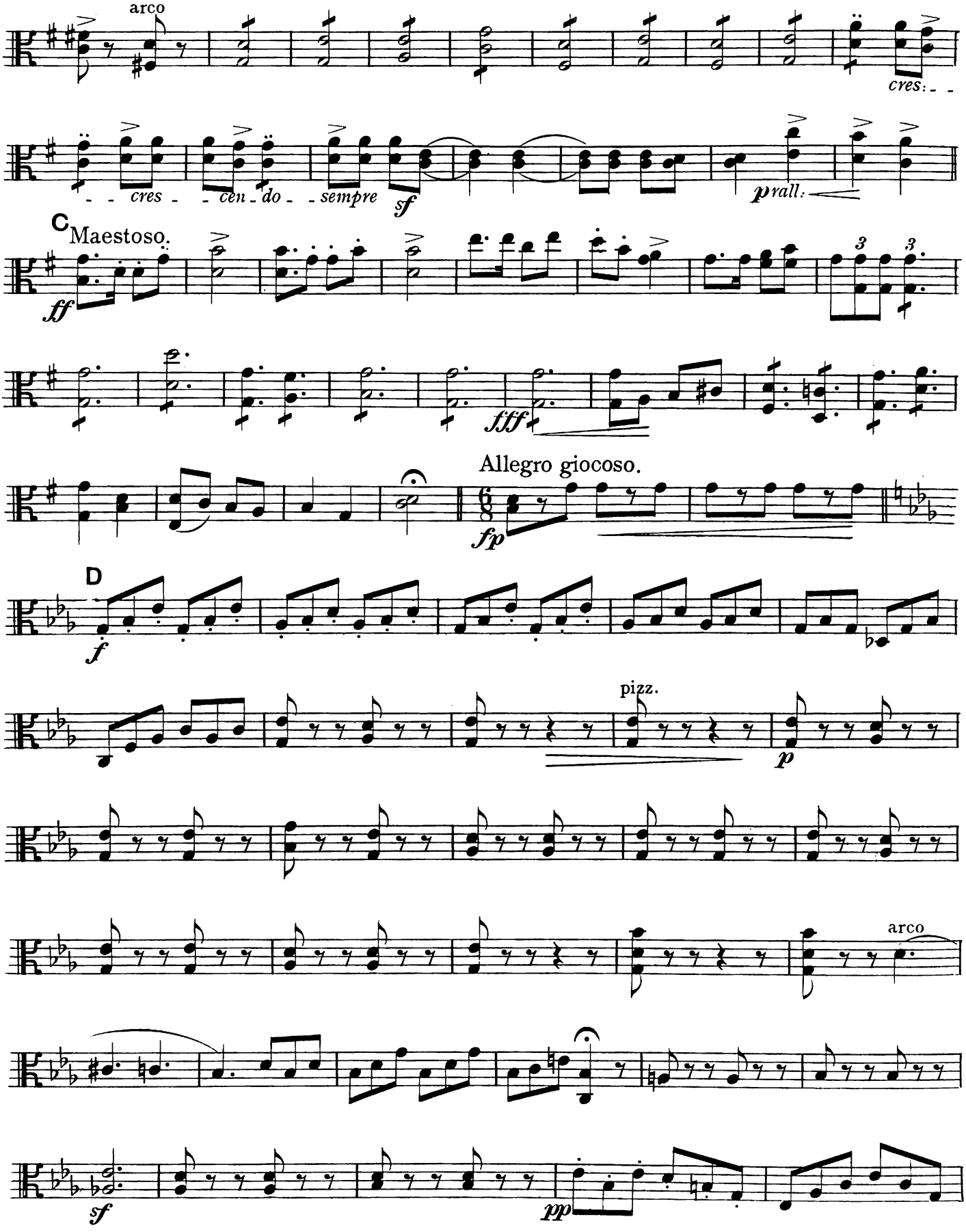
arco
cres.
cres - cen - do - sempre
sf
prall.
C
Maestoso.
ff
fff
Allegro giocoso.
fp
D
f
pizz.
p
arco
sf
pp

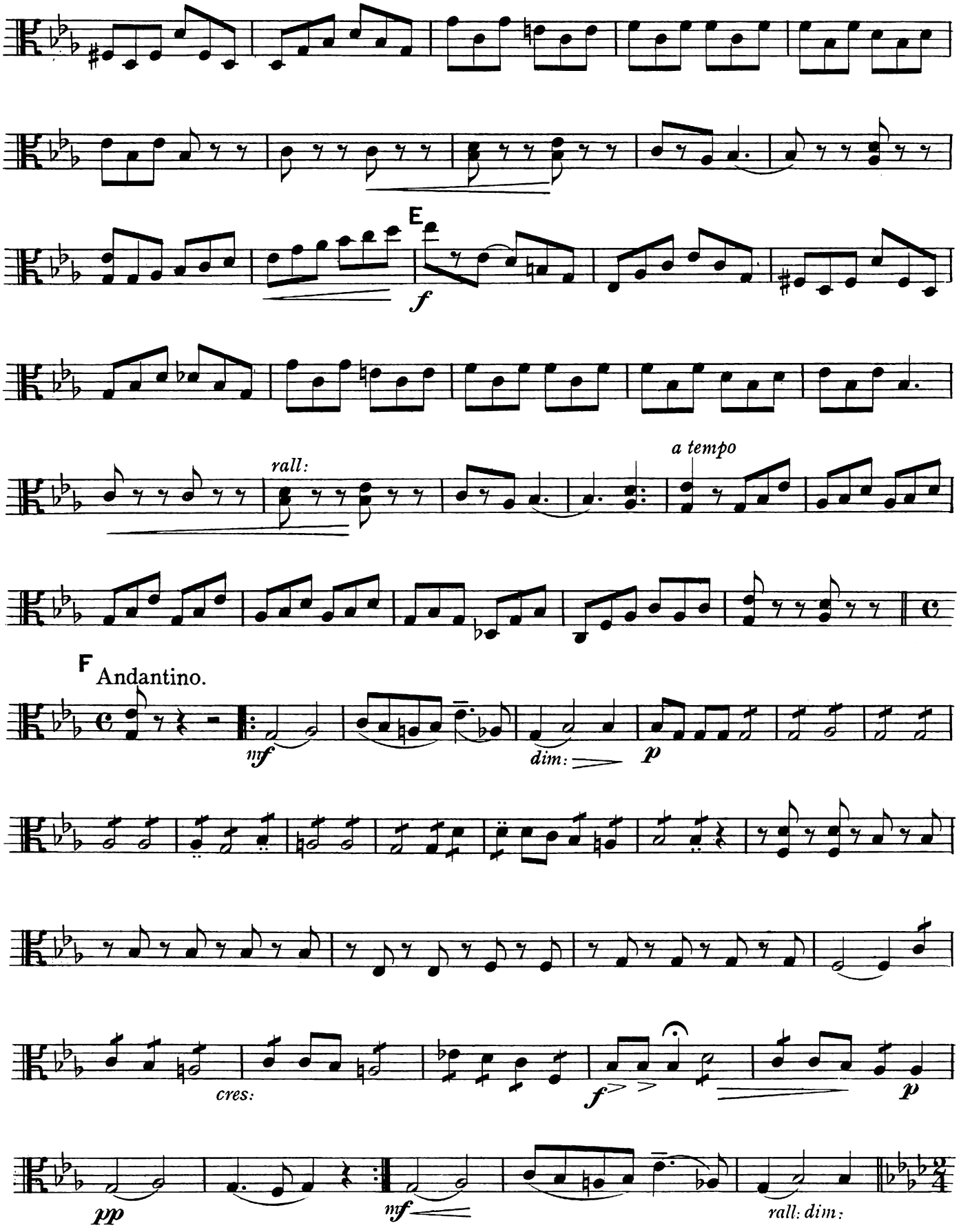
E
f
rall:
a tempo
F
Andantino.
mf
dim:
p
cres:
f
p
pp
mf
rall: dim:

VIOLA.

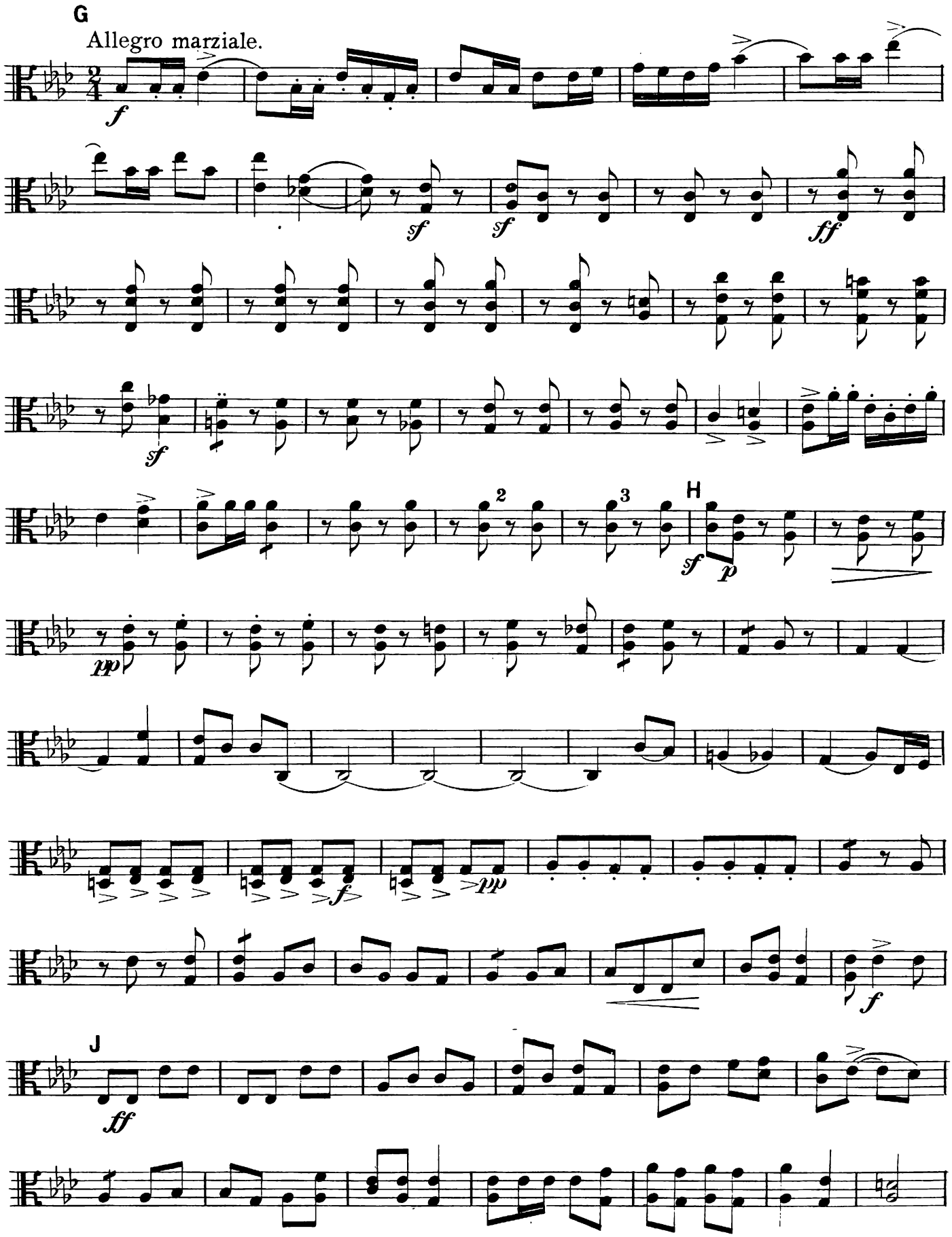

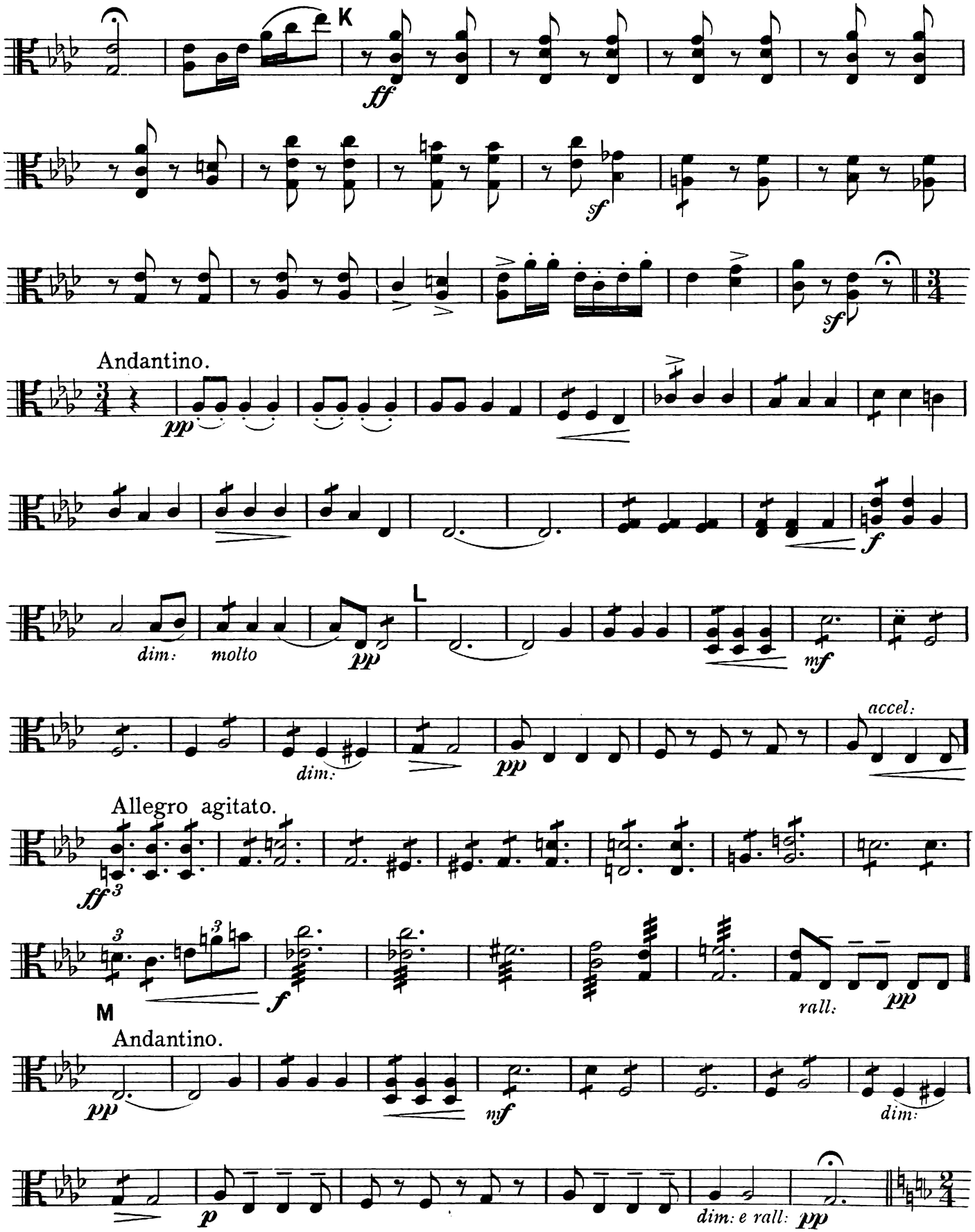
K
ff
sf
sf
Andantino.
pp
f
dim:
molto
pp
L
mf
dim:
pp
accel:
Allegro agitato.
ff
f
M
rall:
pp
Andantino.
pp
mf
dim:
p
dim: e rall:
pp

VIOLA.

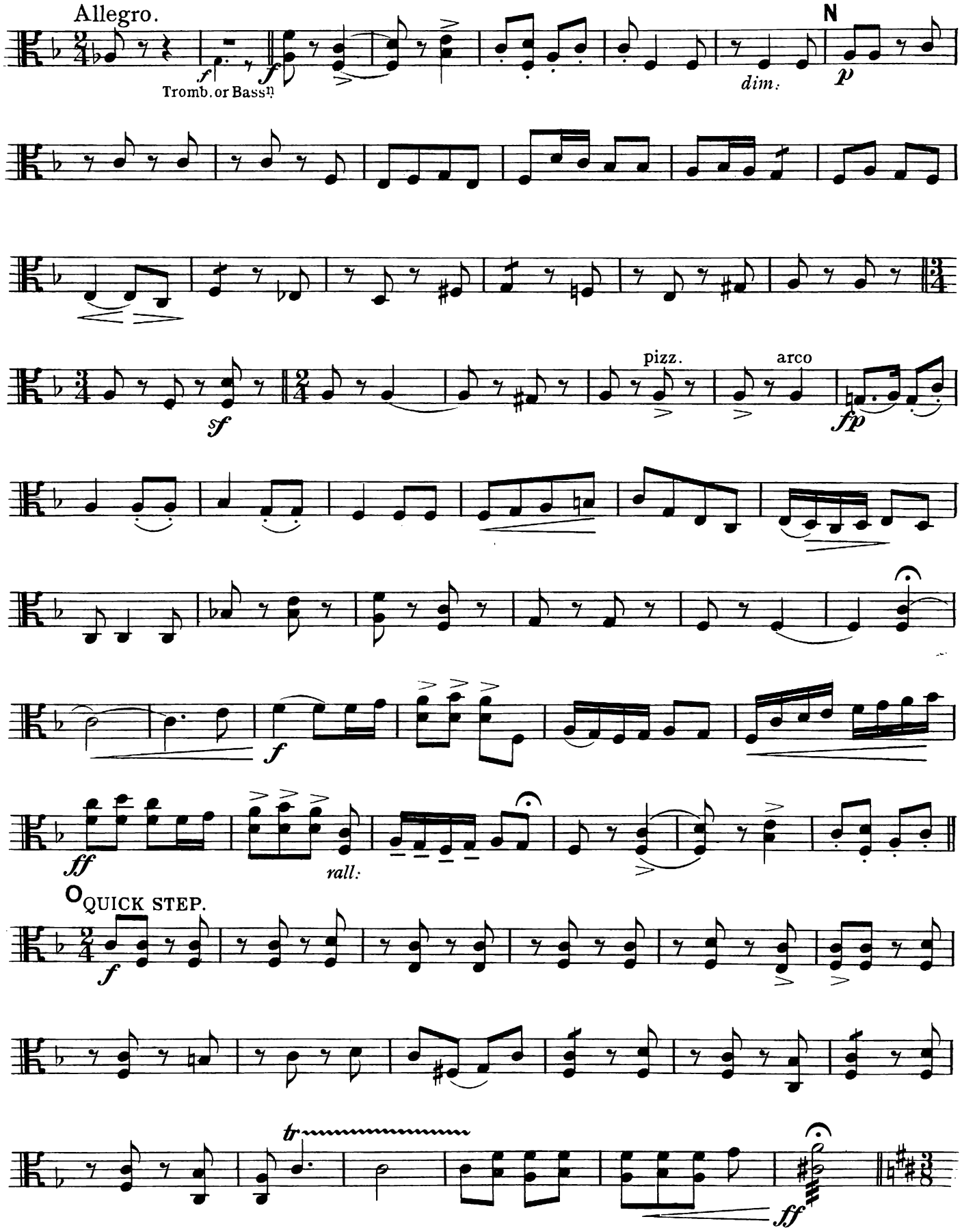
Allegro.
f
Tromb. or Bassn
f
dim.
N
p
pizz.
arco
sf
fp
f
ff
rall.
O QUICK STEP.
f
tr
ff

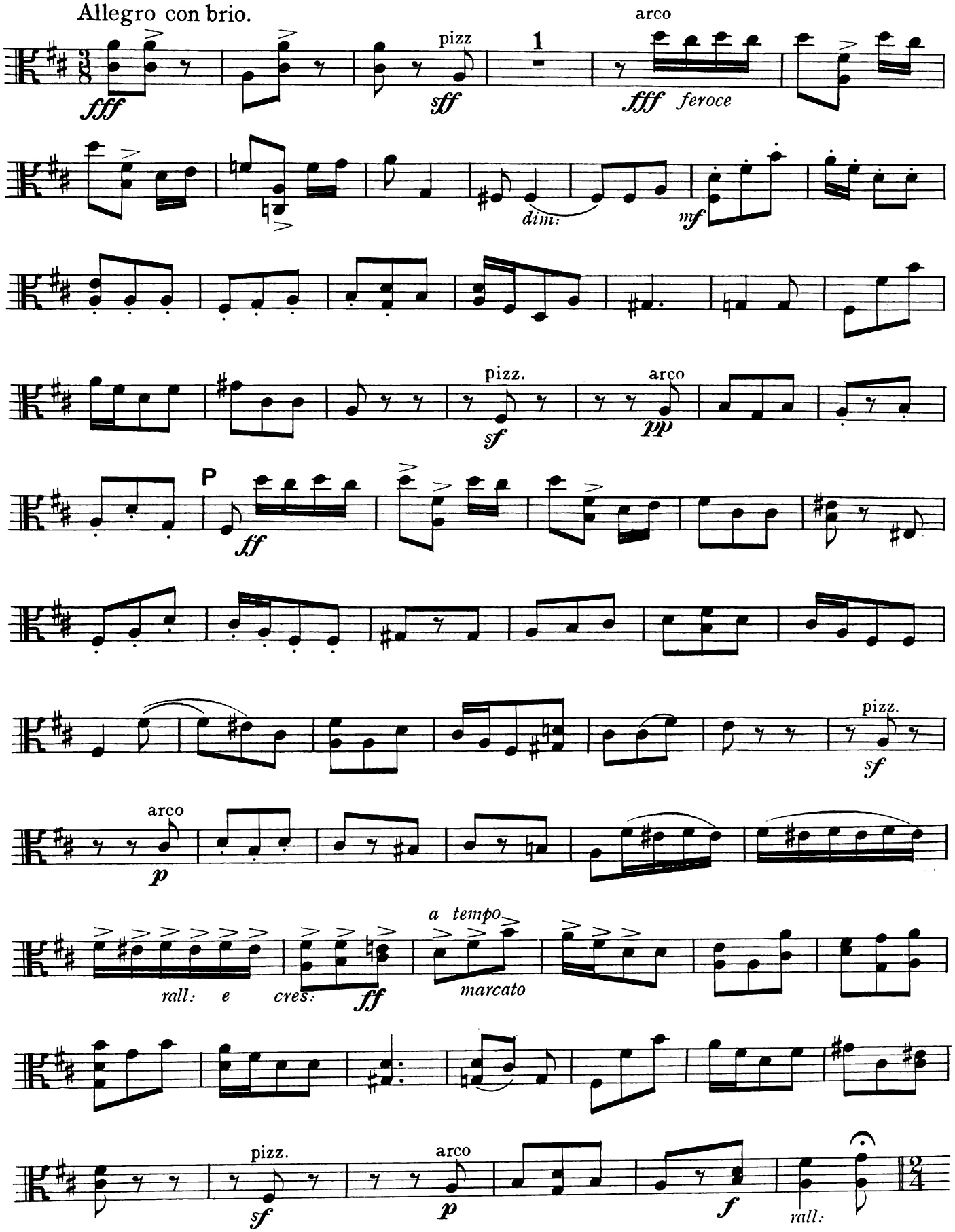
Allegro con brio.
fff
pizz
sff
1
arco
fff feroce
dim:
mf
pizz.
sf
arco
pp
P
ff
pizz.
sf
arco
p
rall: e
cres:
ff
a tempo
marcato
pizz.
sf
arco
p
f
rall:

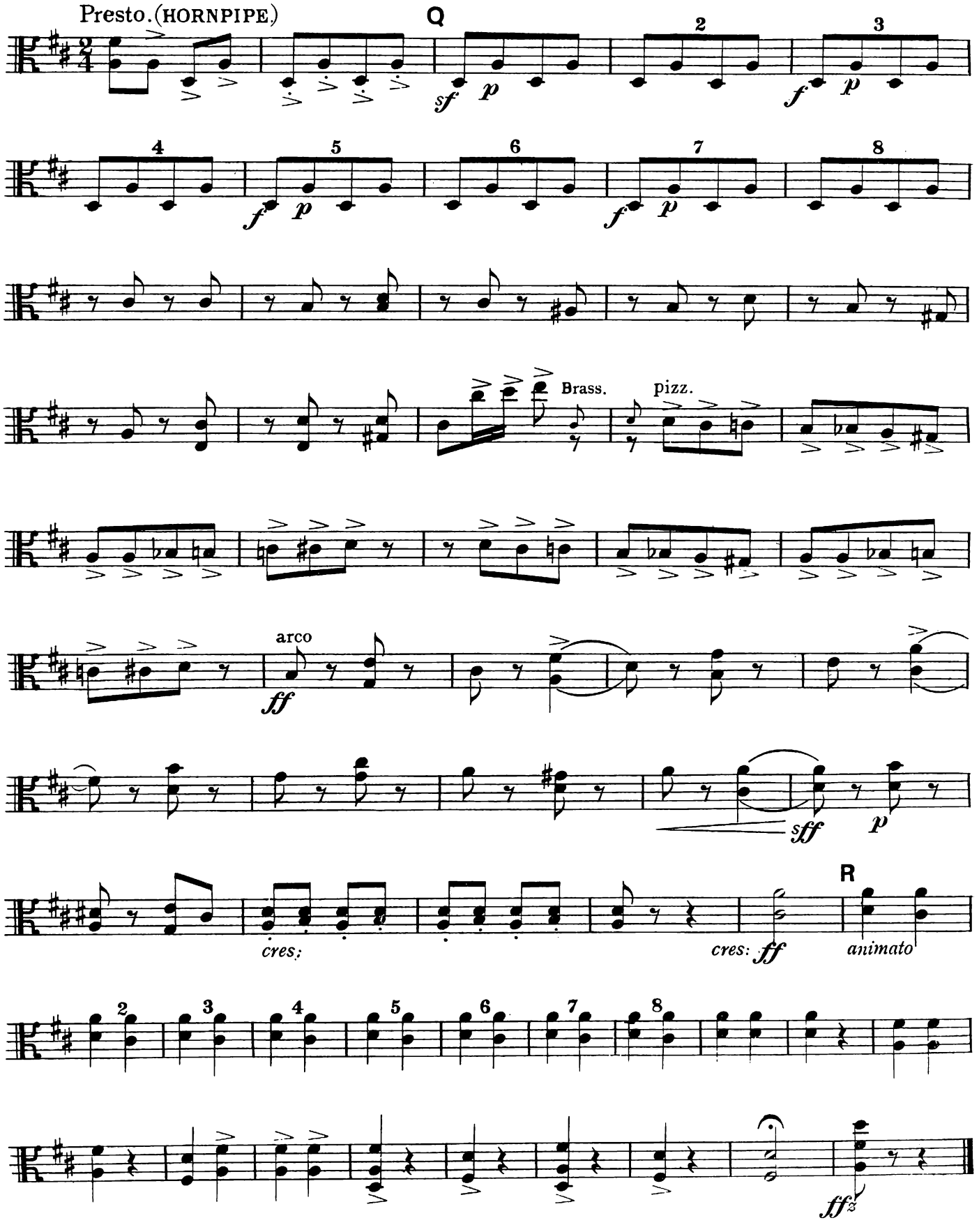
Presto. (HORNPIPE)
Q
2
3
4
5
6
7
8
sf p
f p
Brass.
pizz.
arco
ff
sff
p
R
cres:
cres: ff
animato
ffz

A PRINCESS OF KENSINGTON.

SELECTION.

VIOLONCELLO.

Music by
EDWARD GERMAN.

Arranged by
DAN GODFREY, JUNR.

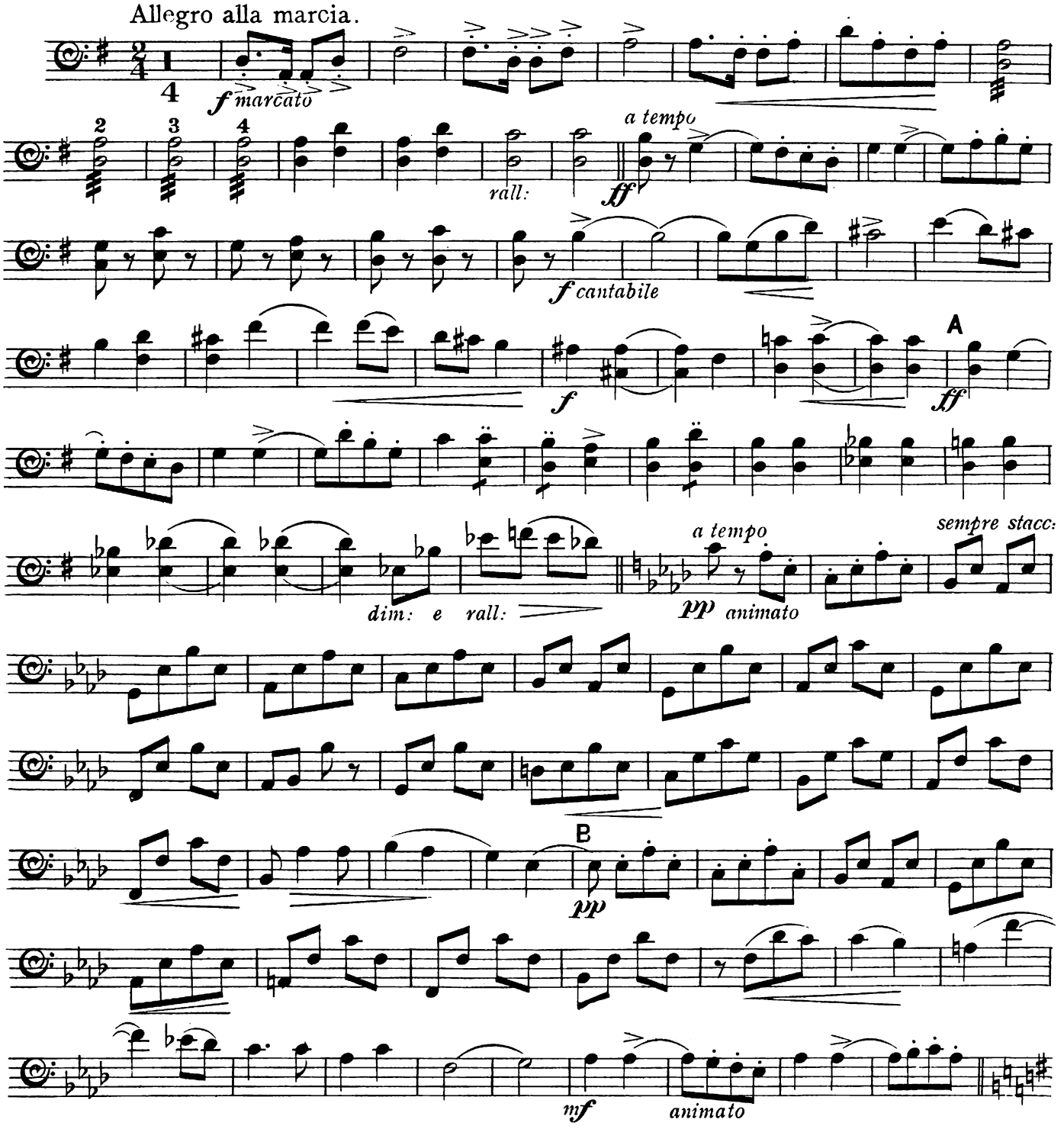

Copyright, MCMIII, by Chappell & Co
Chappell & Co Ltd., 50, New Bond Street, London. W. 1.-New York & Sydney.

VIOLONCELLO.

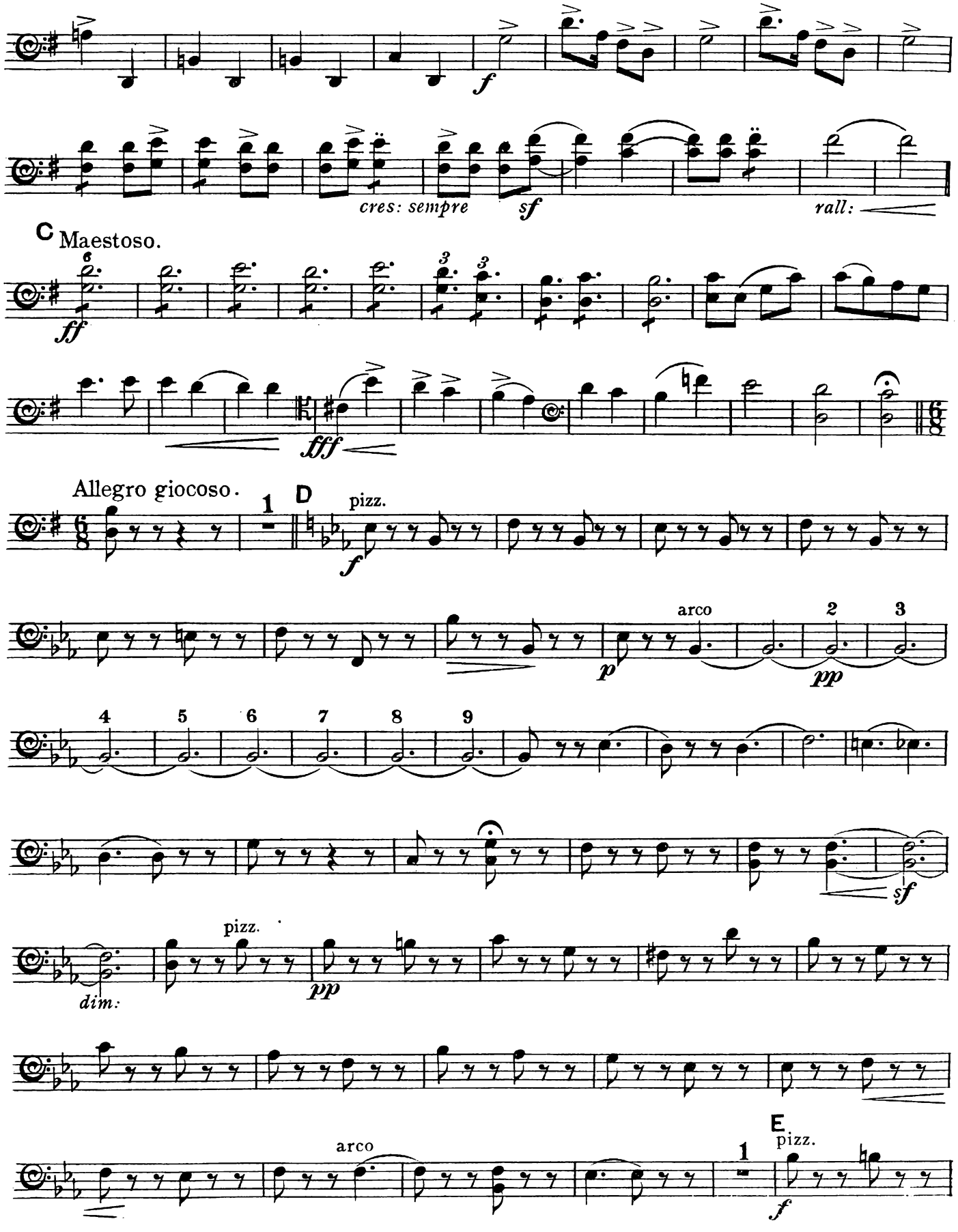

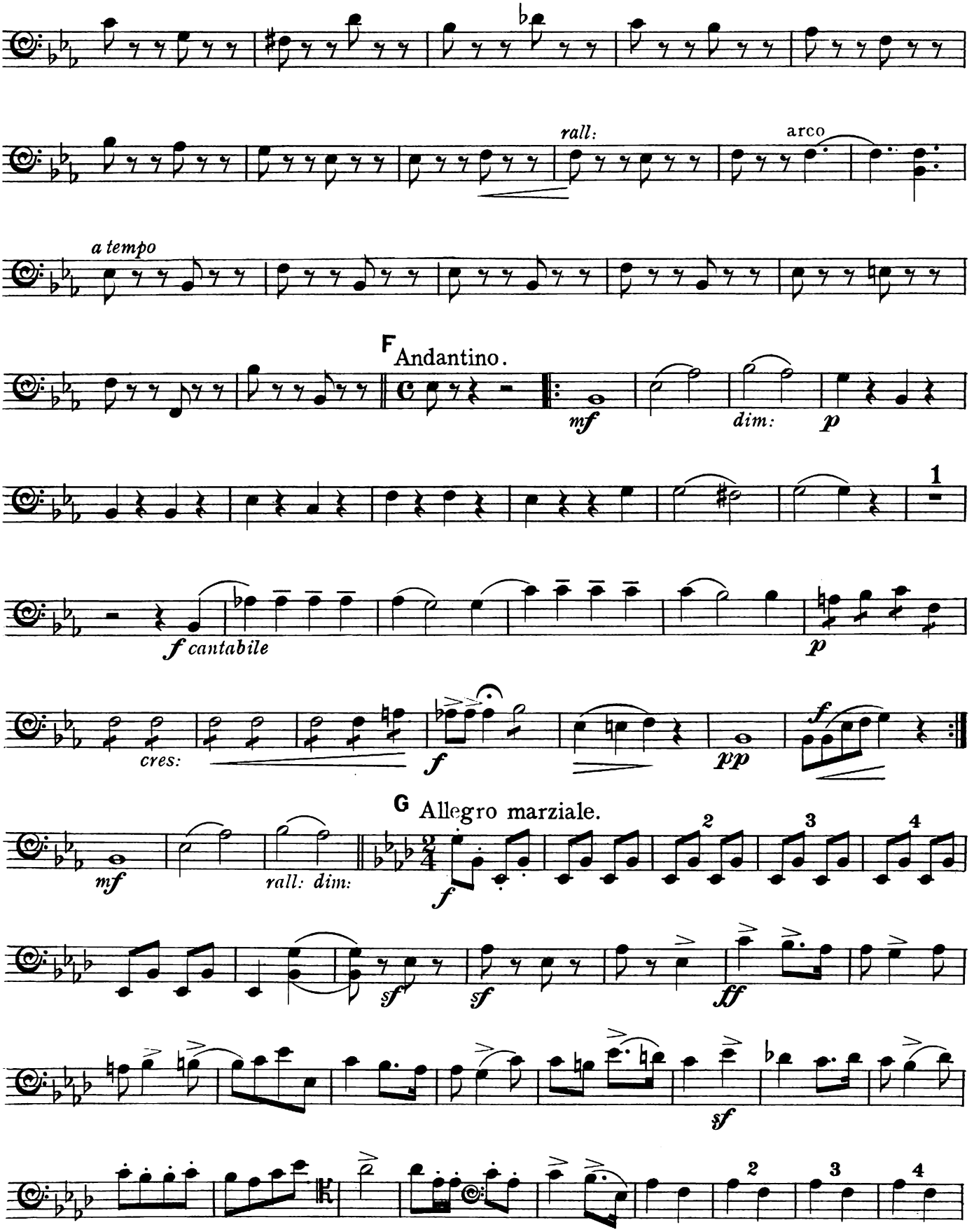
rall:
arco
a tempo
F Andantino.
mf
dim:
p
1
f cantabile
p
cres:
f
pp
f
G Allegro marziale.
mf
rall: dim:
f
2
3
4
sf
sf
ff
sf
2
3
4

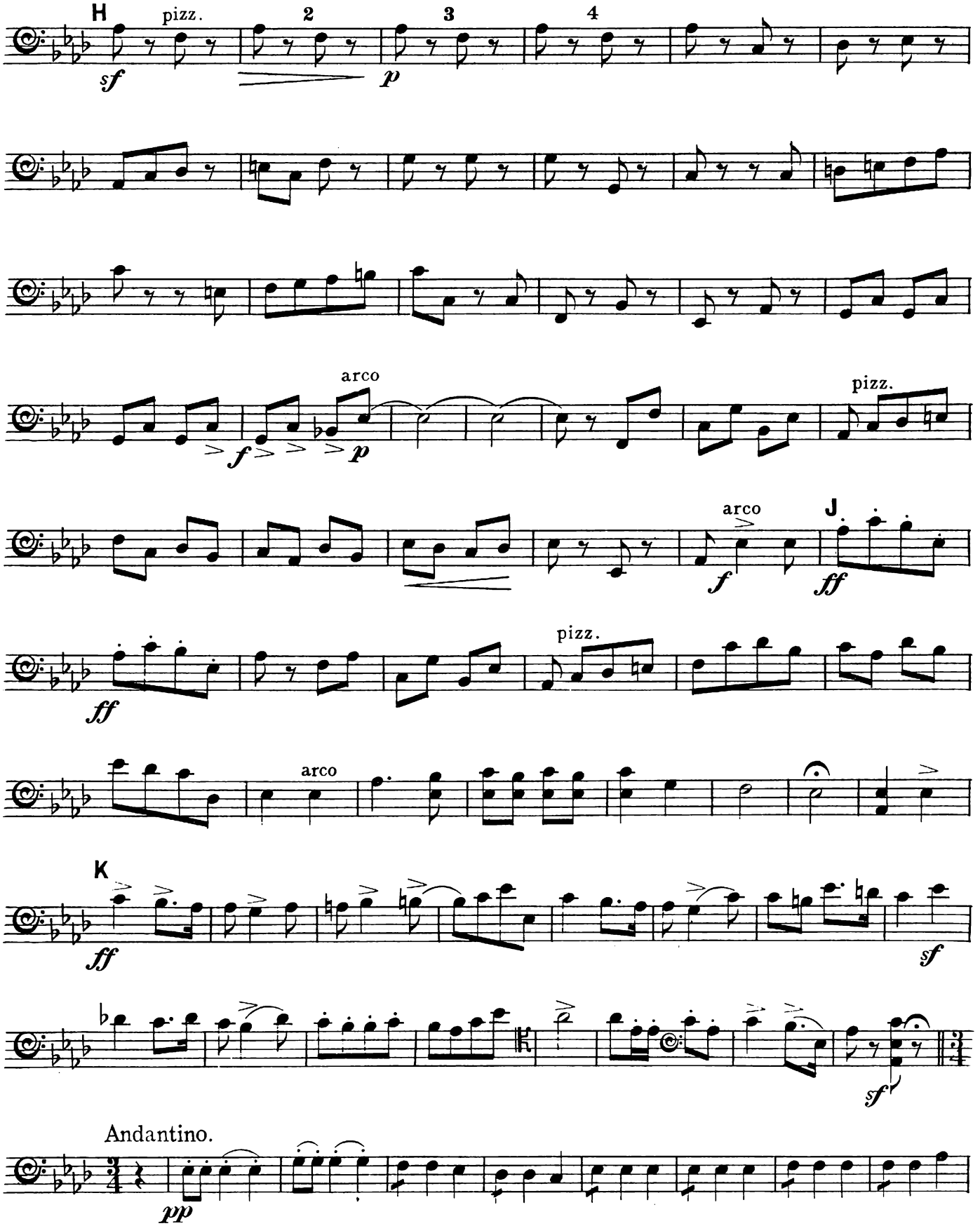
H
pizz.
2
3
4
sf
p
arco
f
p
pizz.
arco
J
f
ff
ff
pizz.
arco
K
ff
sf
sf
Andantino.
pp

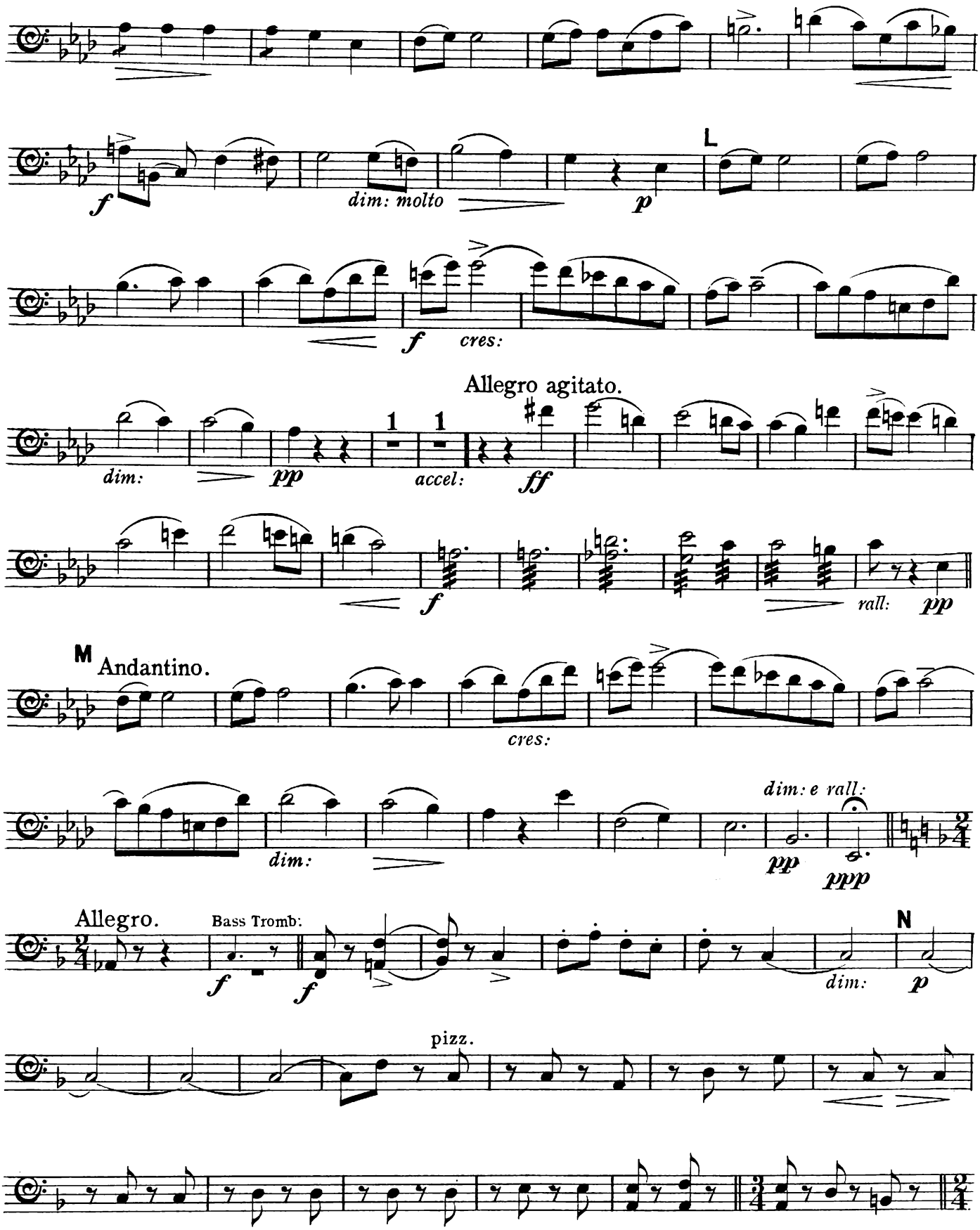
f
dim: molto
p
L
f
cres:
Allegro agitato.
dim:
pp
1
1
accel:
ff
f
rall:
pp
M
Andantino.
cres:
dim:
dim: e rall:
pp
ppp
Allegro.
Bass Tromb:
f
f
dim:
N
p
pizz.

VIOLONCELLO.

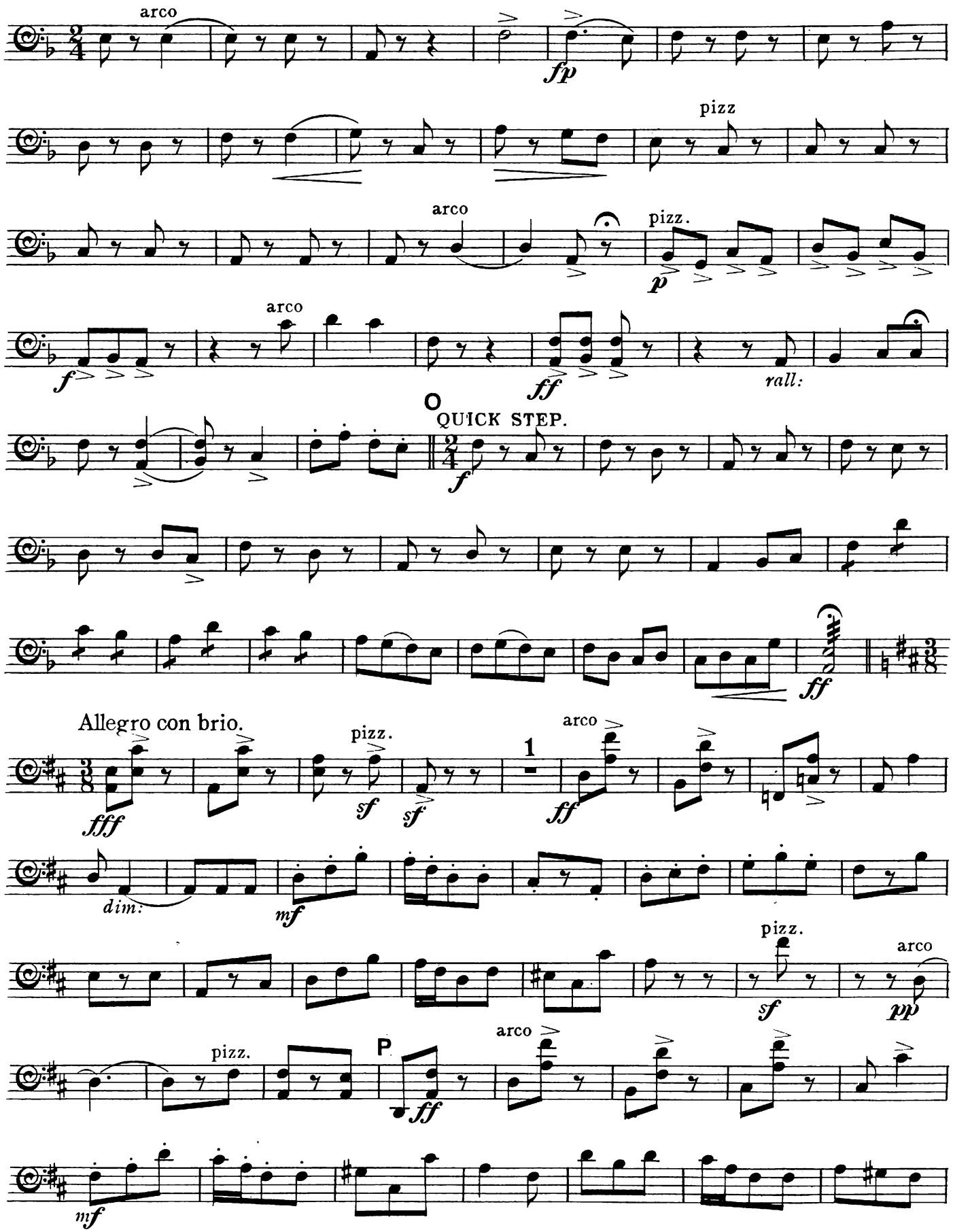

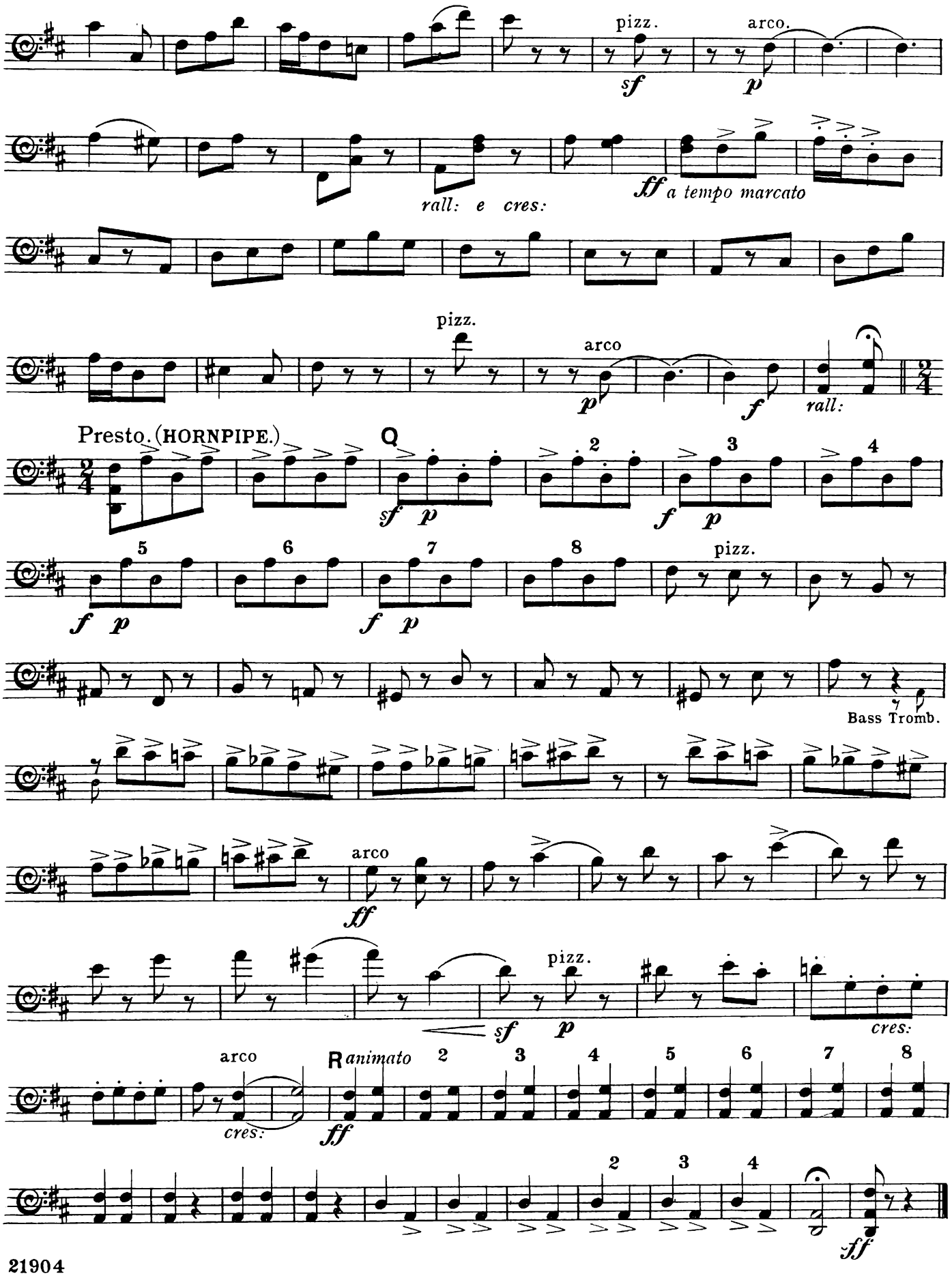
pizz.
arco.
sf
p
rall: e cres:
ff a tempo marcato
pizz.
arco
p
f
rall:
Presto. (HORNPIPE.)
Q
sf p
f p
f p
f p
pizz.
Bass Tromb.
arco
ff
pizz.
sf p
cres:
arco
cres:
R animato
ff
ff

A PRINCESS OF KENSINGTON.

SELECTION.

BASSO.

Music by
EDWARD GERMAN.

Arranged by
DAN GODFREY, JUNR.

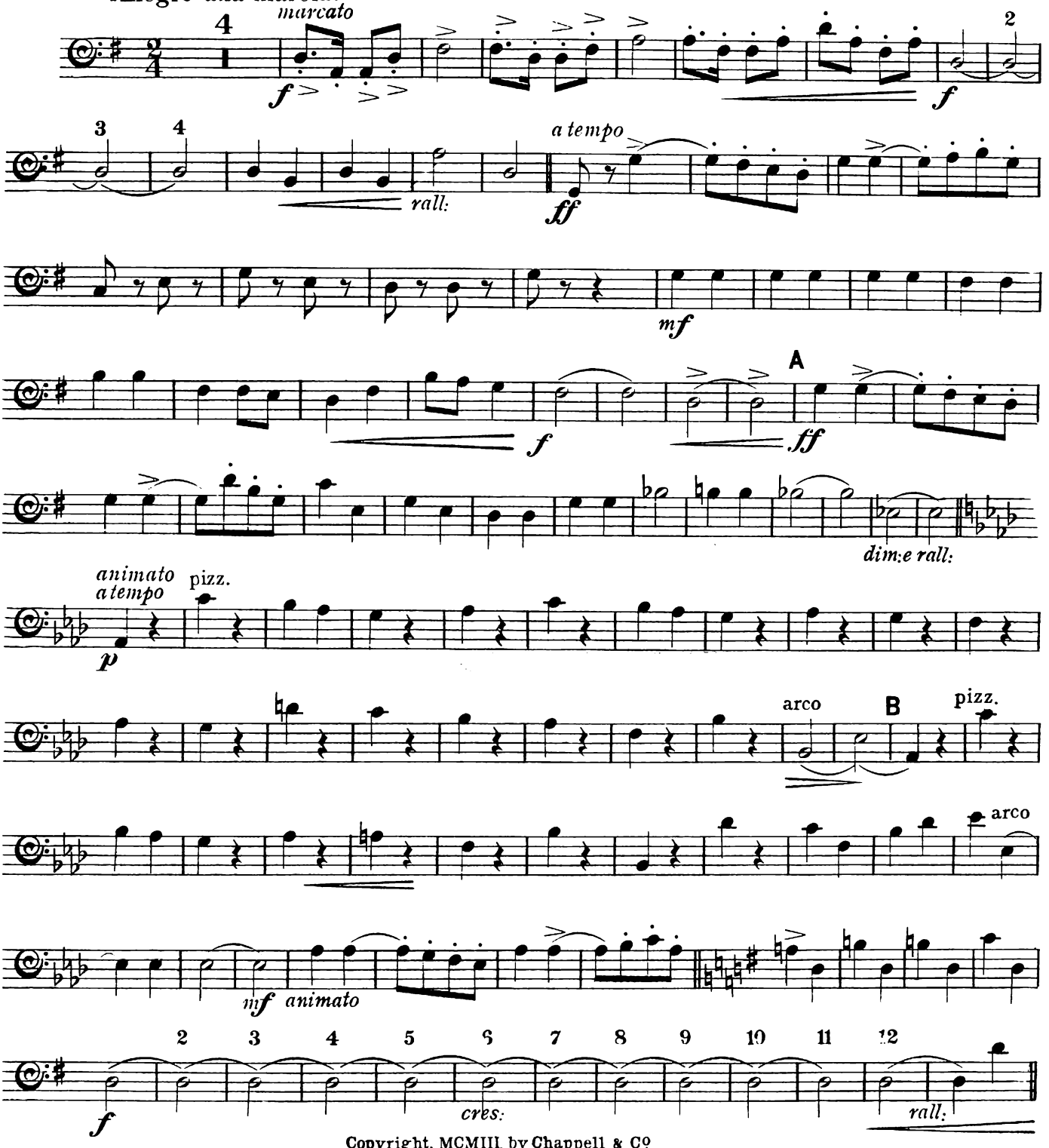

Copyright, MCMIII, by Chappell & Co
Chappell & Co Ltd 50 New Bond St, London, W.

BASSO.

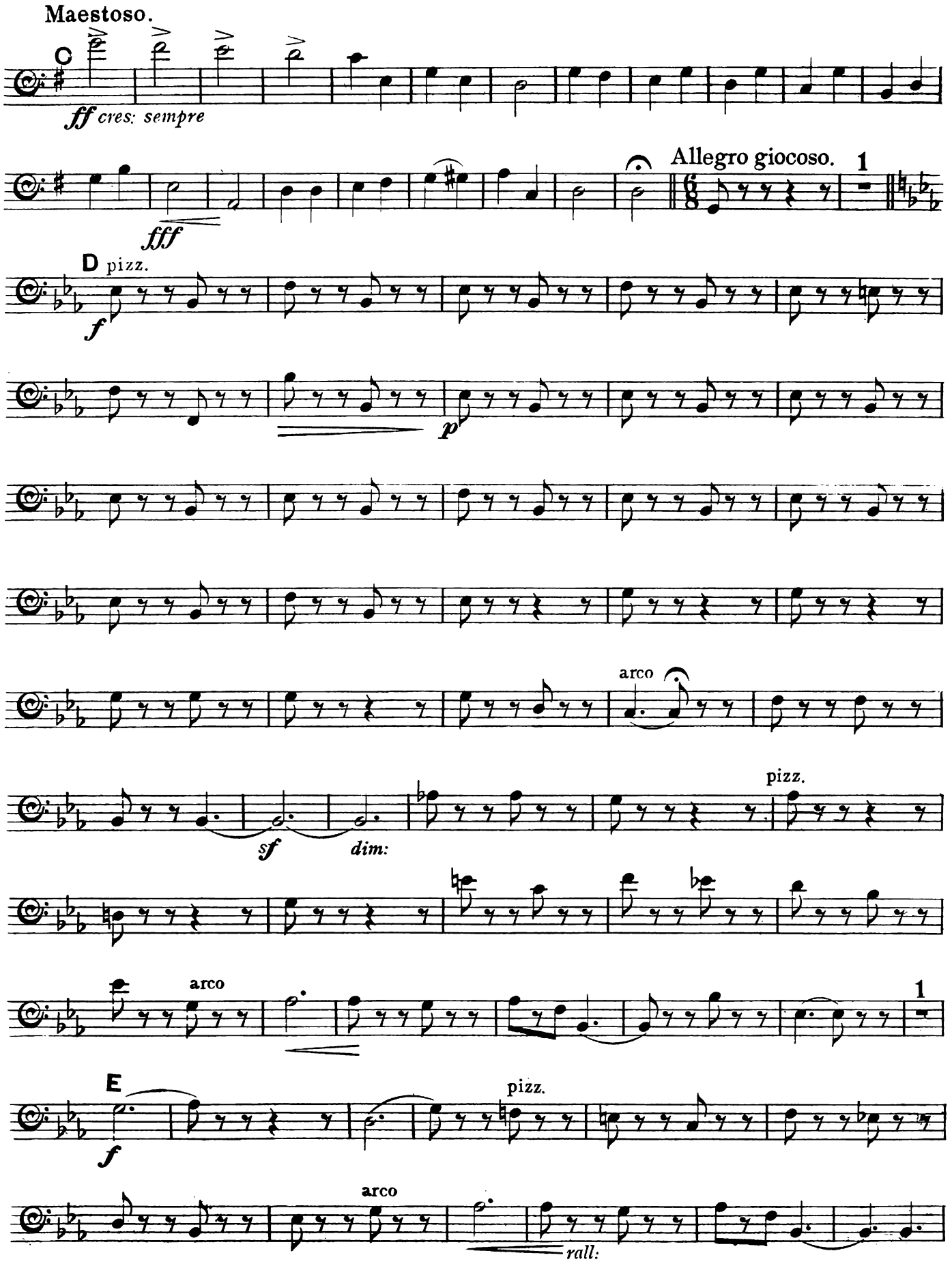
Maestoso.
C
ff cres: sempre
fff
Allegro giocoso.
1
D pizz.
f
p
arco
sf
dim:
pizz.
arco
1
E
f
pizz.
arco
rall:

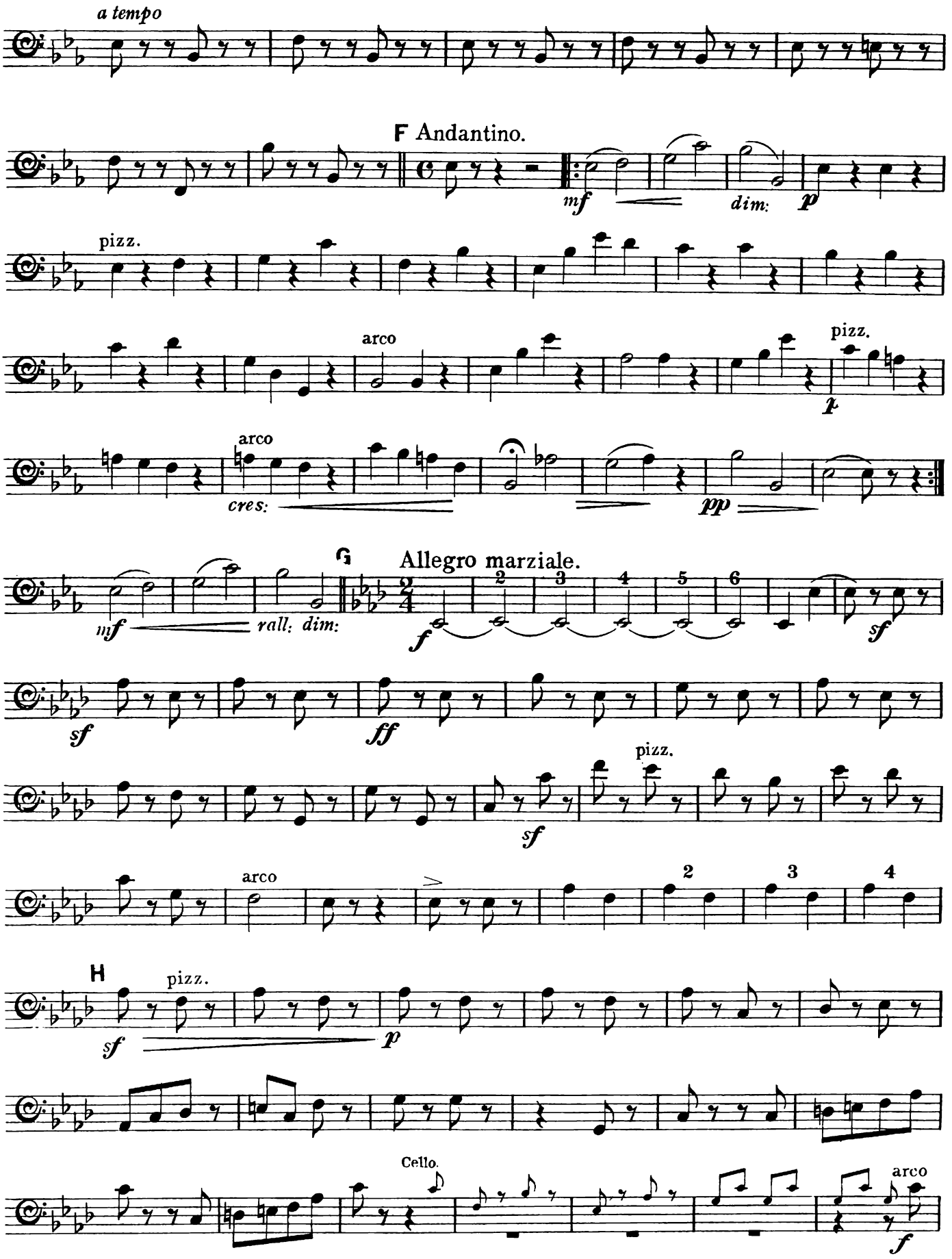
a tempo
F Andantino.
mf
dim:
p
pizz.
arco
pizz.
f
arco
cres:
pp
G
Allegro marziale.
mf
rall: dim:
f
sf
sf
ff
pizz.
sf
arco
H
pizz.
sf
p
Cello.
arco
f

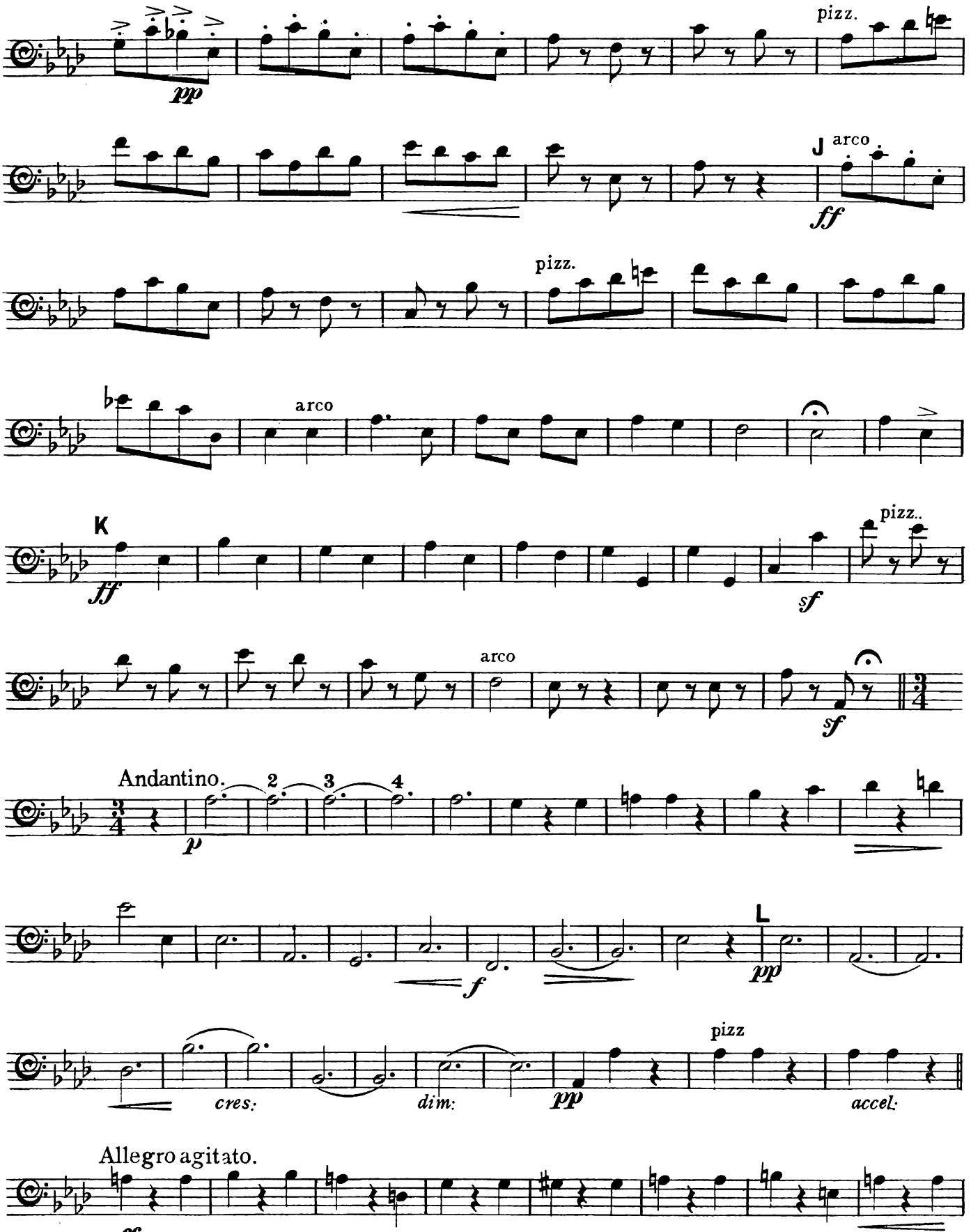
pizz.
pp
J
arco
ff
pizz.
arco
K
ff
pizz..
sf
arco
sf
Andantino.
2
3
4
p
f
L
pp
pizz
cres:
dim:
pp
accel:
Allegro agitato.
ff

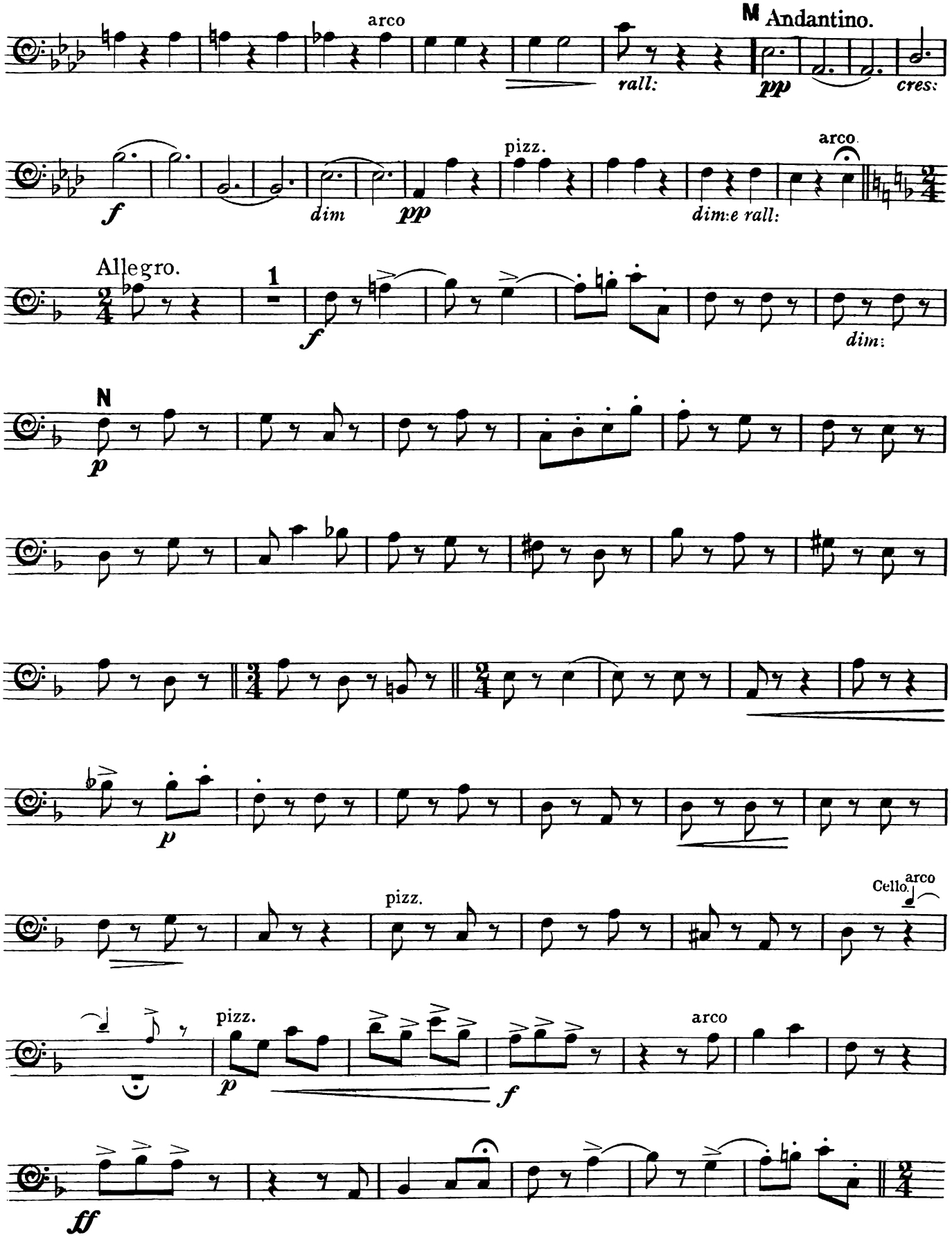
arco
M Andantino.
rall:
pp
cres:
f
dim
pp
pizz.
arco
dim:e rall:
Allegro.
1
f
dim:
N
p
p
pizz.
Cello.
arco
pizz.
p
f
arco
ff

BASSO.

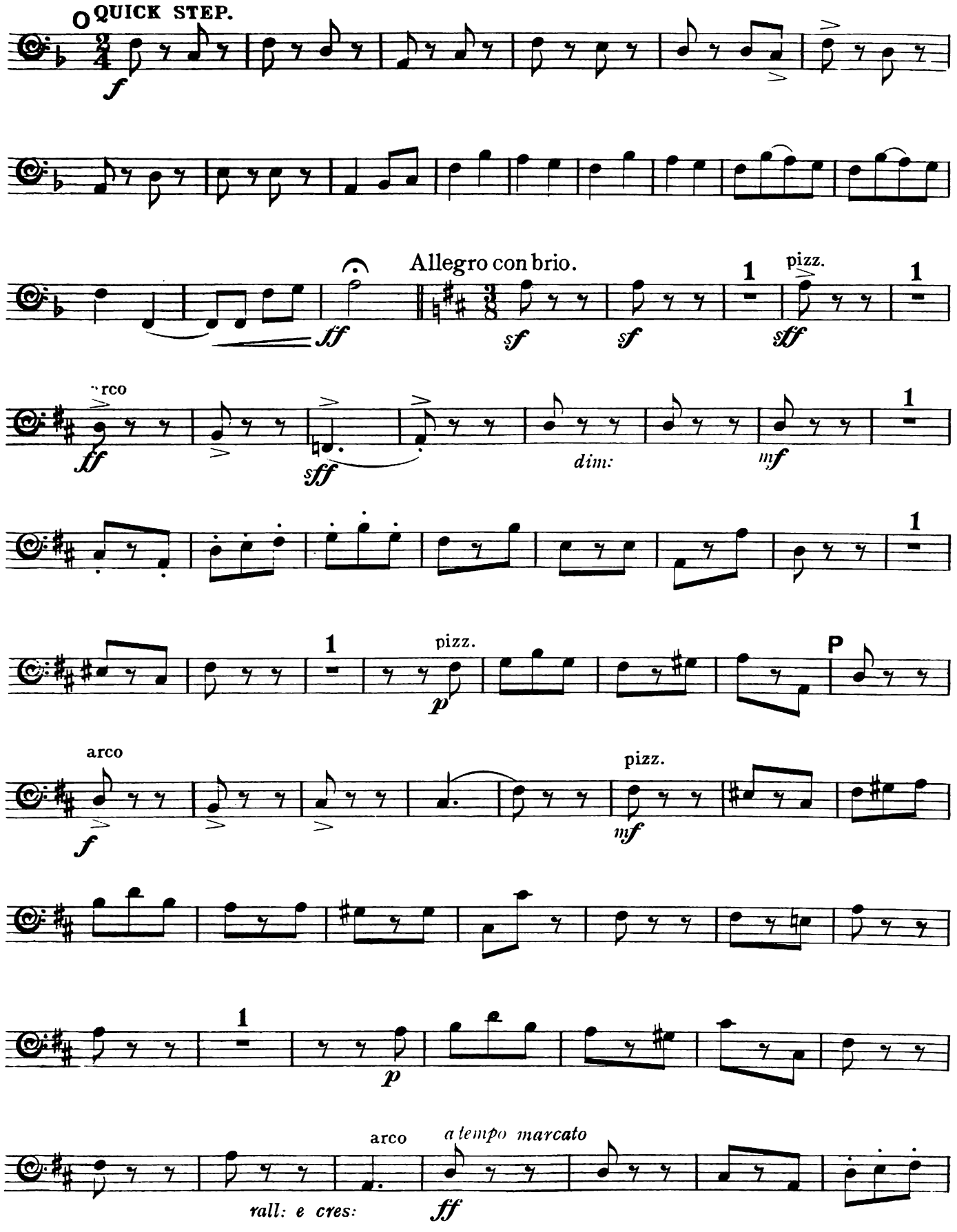
QUICK STEP.
Allegro con brio.
pizz.
arco
dim:
a tempo marcato
rall: e cres:

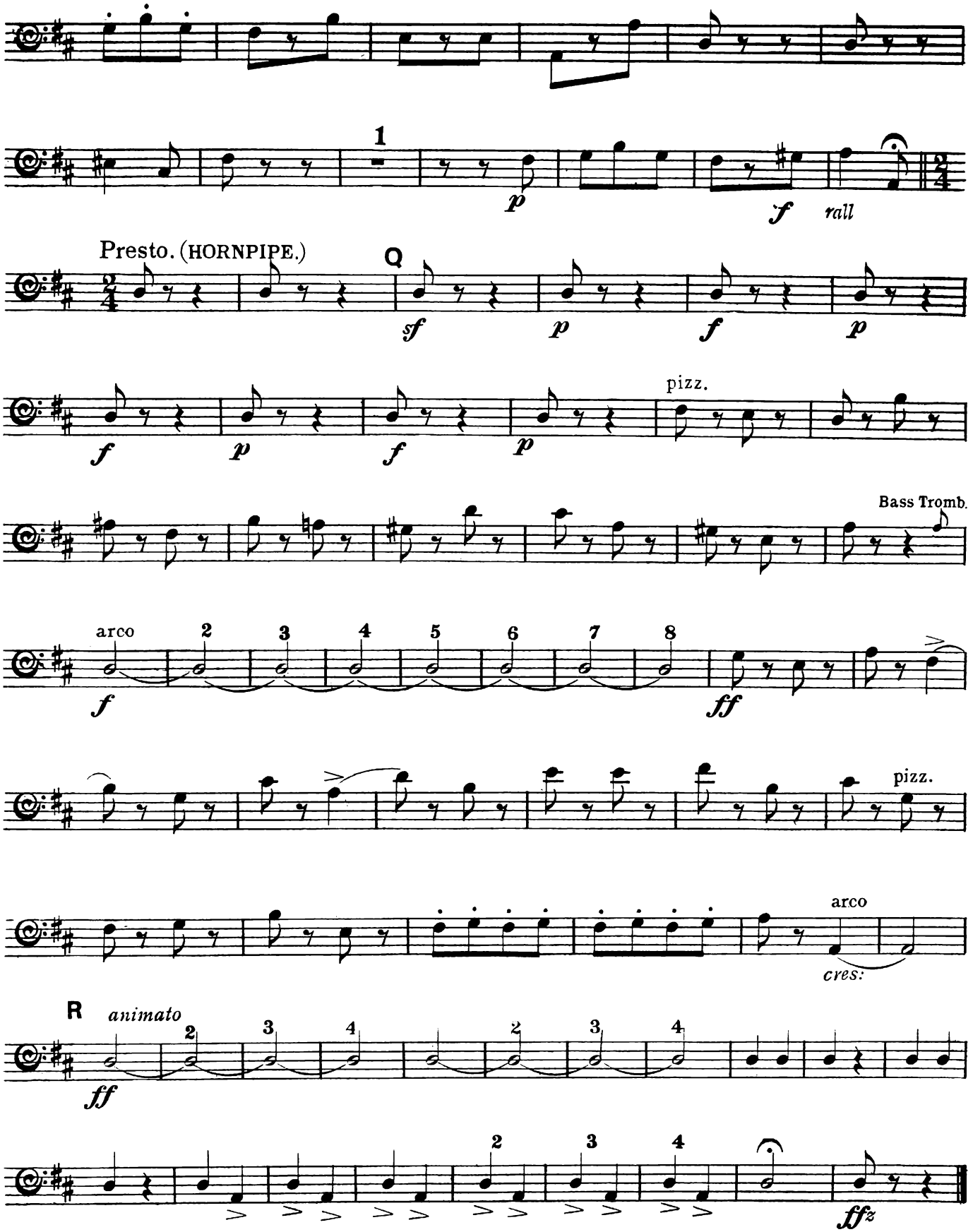
1
p
f
rall
Presto. (HORNPIPE.)
Q
sf
p
f
p
f
p
f
p
pizz.
Bass Tromb.
arco
2
3
4
5
6
7
8
f
ff
pizz.
arco
cres:
R
animato
ff
2
3
4
2
3
4
2
3
4
fffz

A PRINCESS OF KENSINGTON.

SELECTION.

FLUTE & PICCOLO.

Music by
EDWARD GERMAN.

Arranged by
DAN GODFREY, JUNR.

Allegro alla marcia.

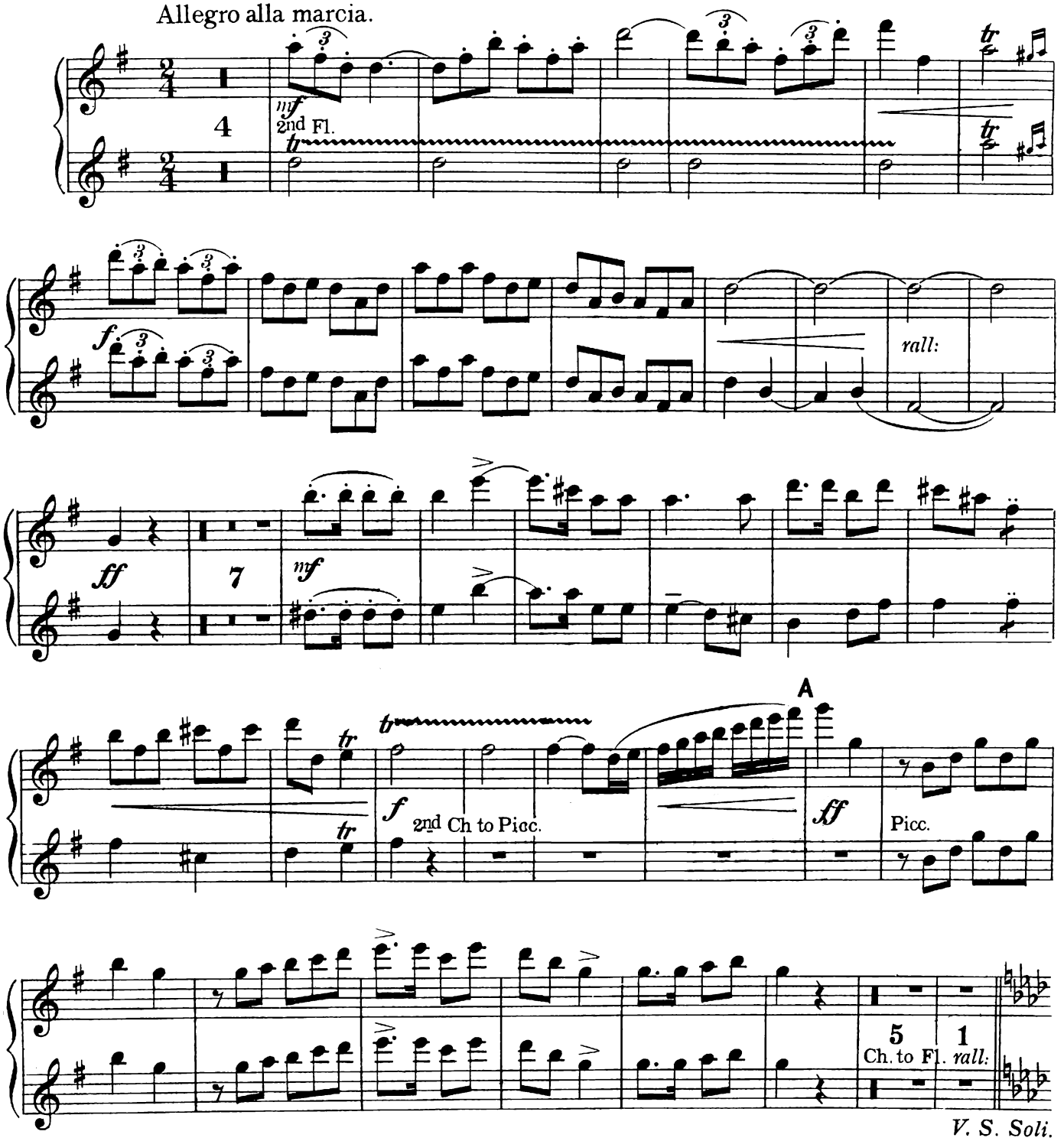

Copyright. MCMIII, by Chappell & Co

Chappell & Co Ltd., 50, New Bond Street, London. W. 1.-New York & Sydney.

FLUTE & PICCOLO.

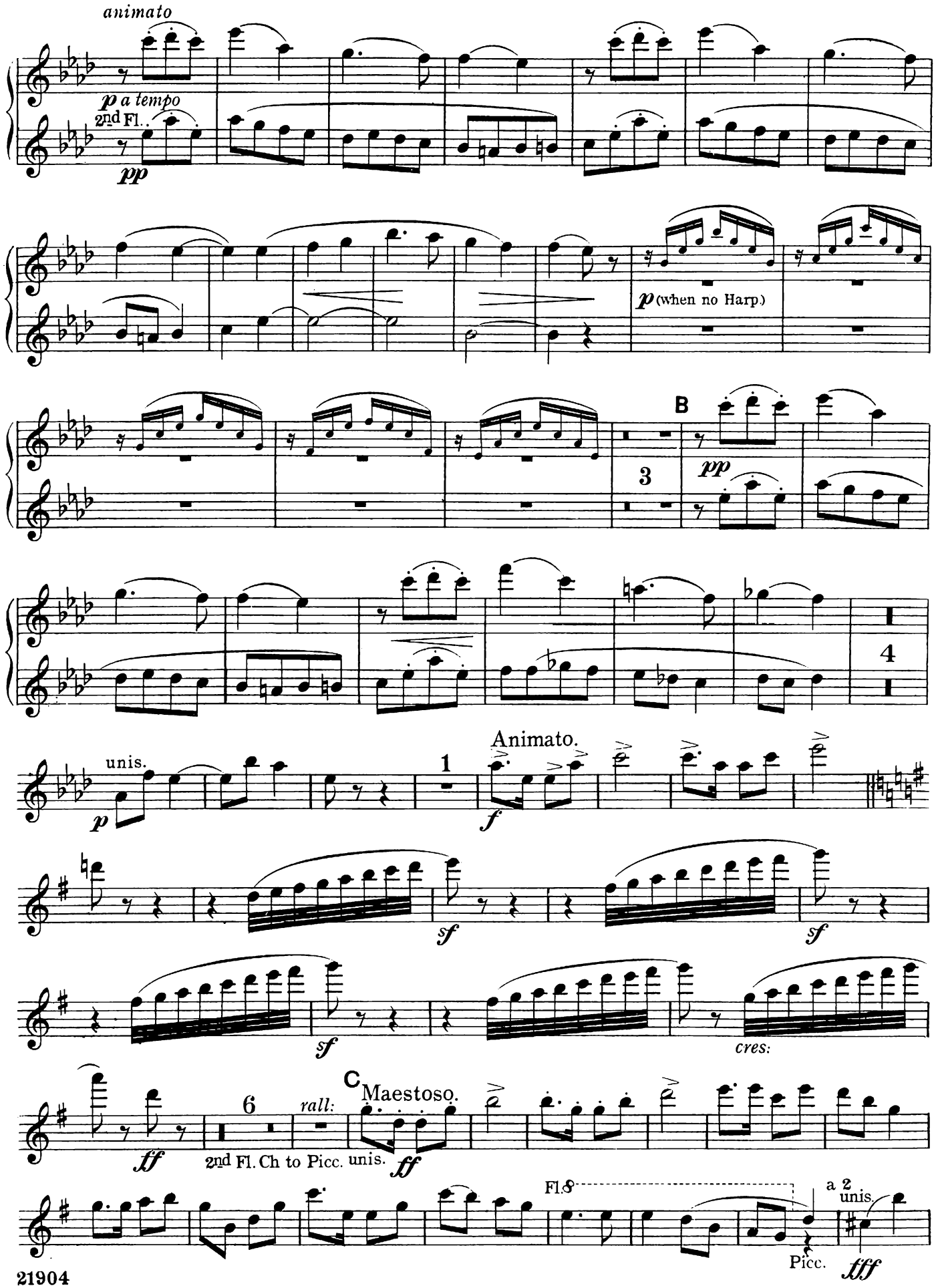

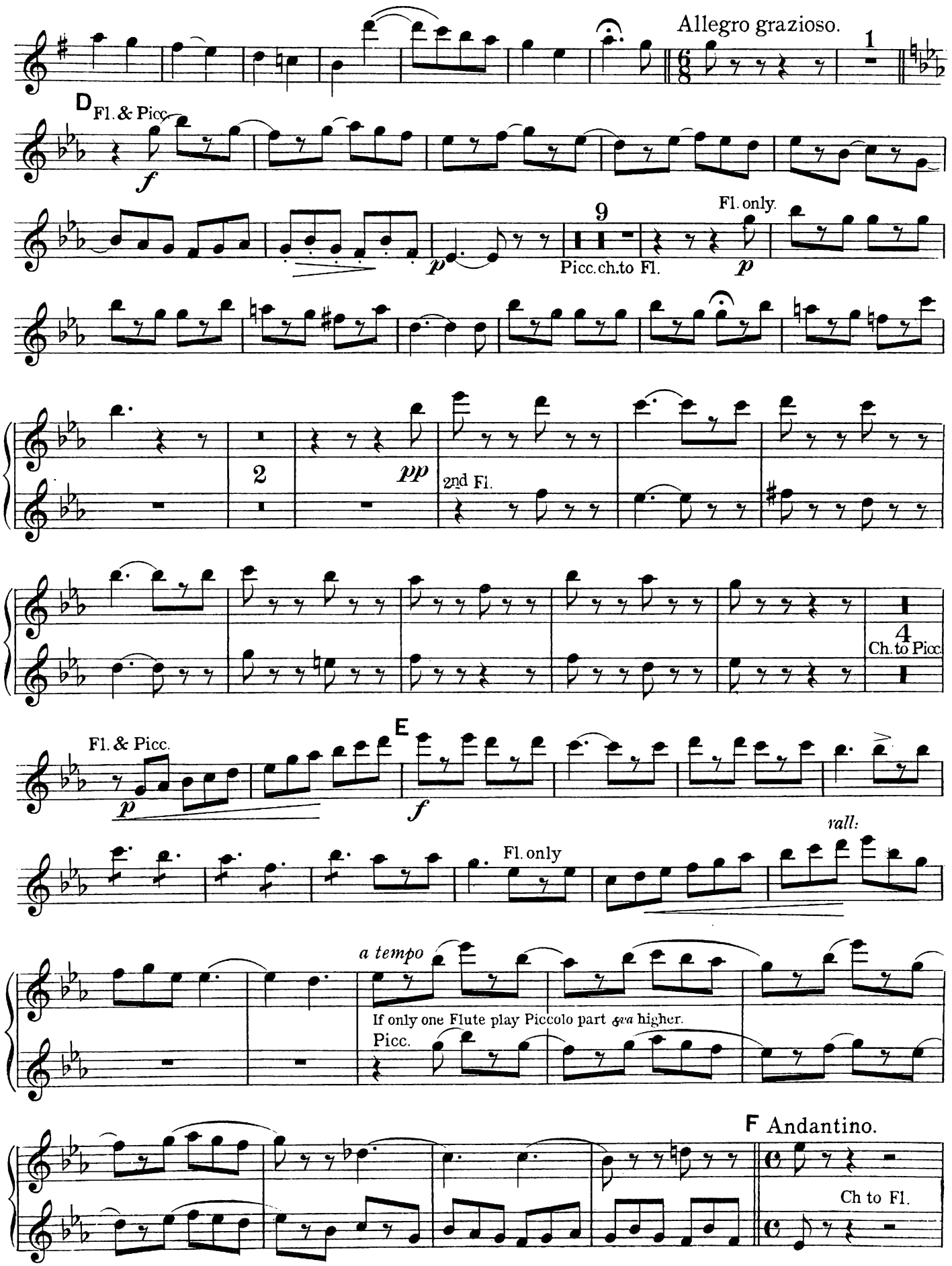
Allegro grazioso.
1
D
Fl. & Picc.
f
9
Fl. only.
Picc. ch. to Fl.
p
2
pp
2nd Fl.
4
Ch. to Picc.
Fl. & Picc.
E
f
rall:
Fl. only
a tempo
If only one Flute play Piccolo part 8va higher.
Picc.
F Andantino.
Ch to Fl.

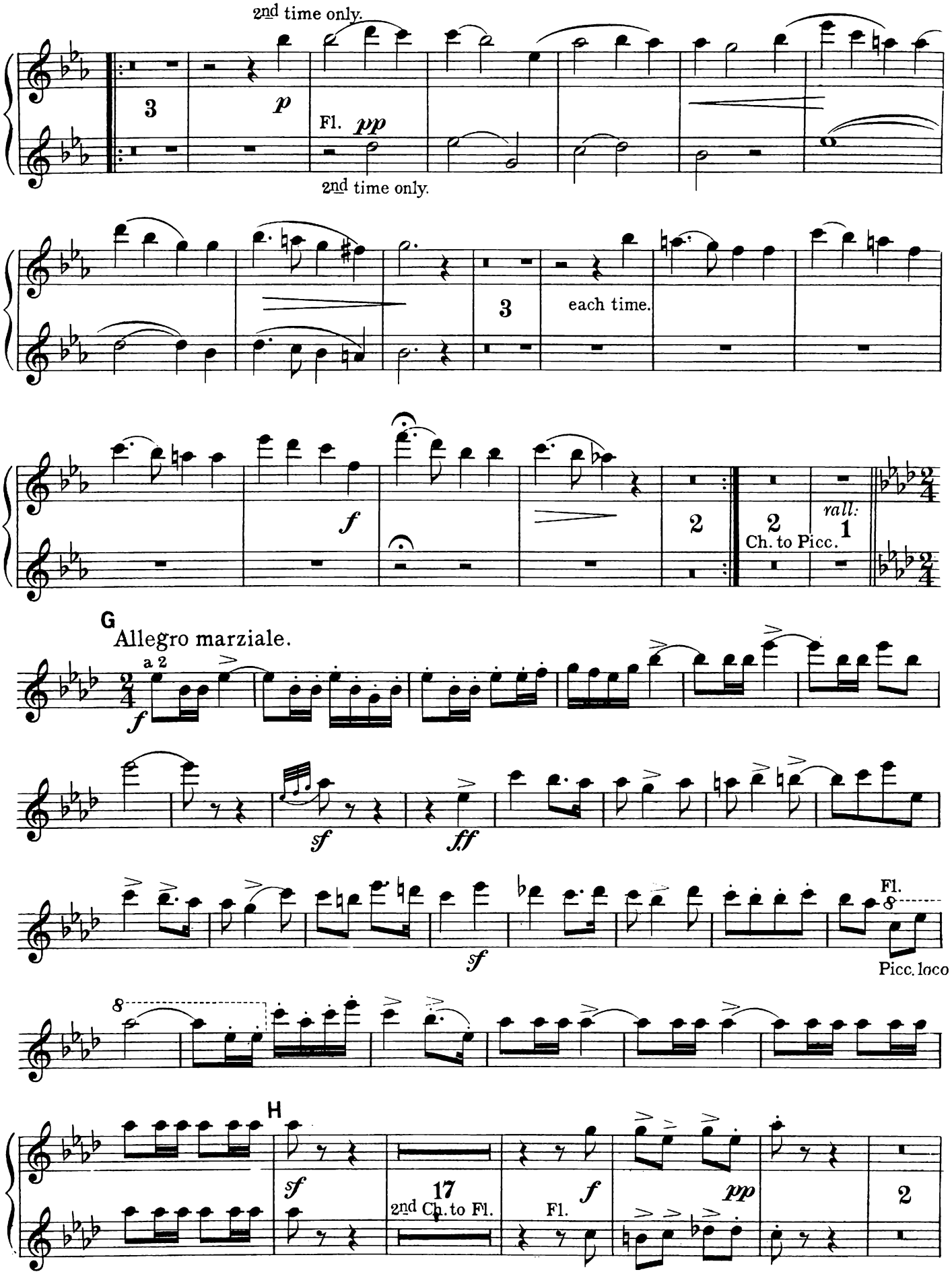
2nd time only.
3
p
Fl. pp
2nd time only.
3
each time.
f
2
2
Ch. to Picc.
rall:
1
G
Allegro marziale.
a 2
f
sf
ff
sf
Fl.
Picc. loco
H
sf
17
2nd Ch. to Fl.
f
Fl.
pp
2

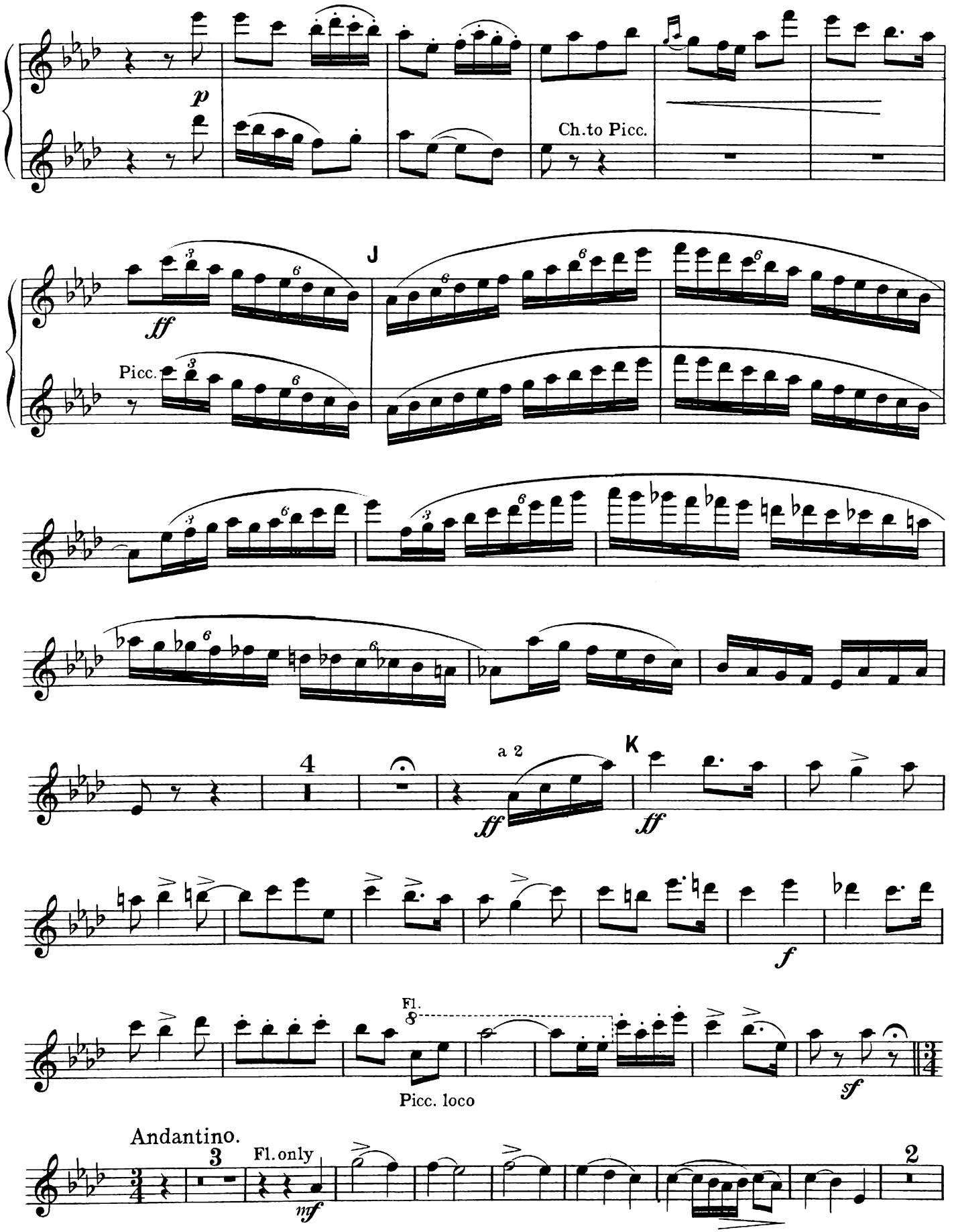
p
Ch.to Picc.
J
ff
Picc.
4
a 2
K
ff
ff
f
Fl.
8
Picc. loco
sf
Andantino.
3
Fl. only
mf
2

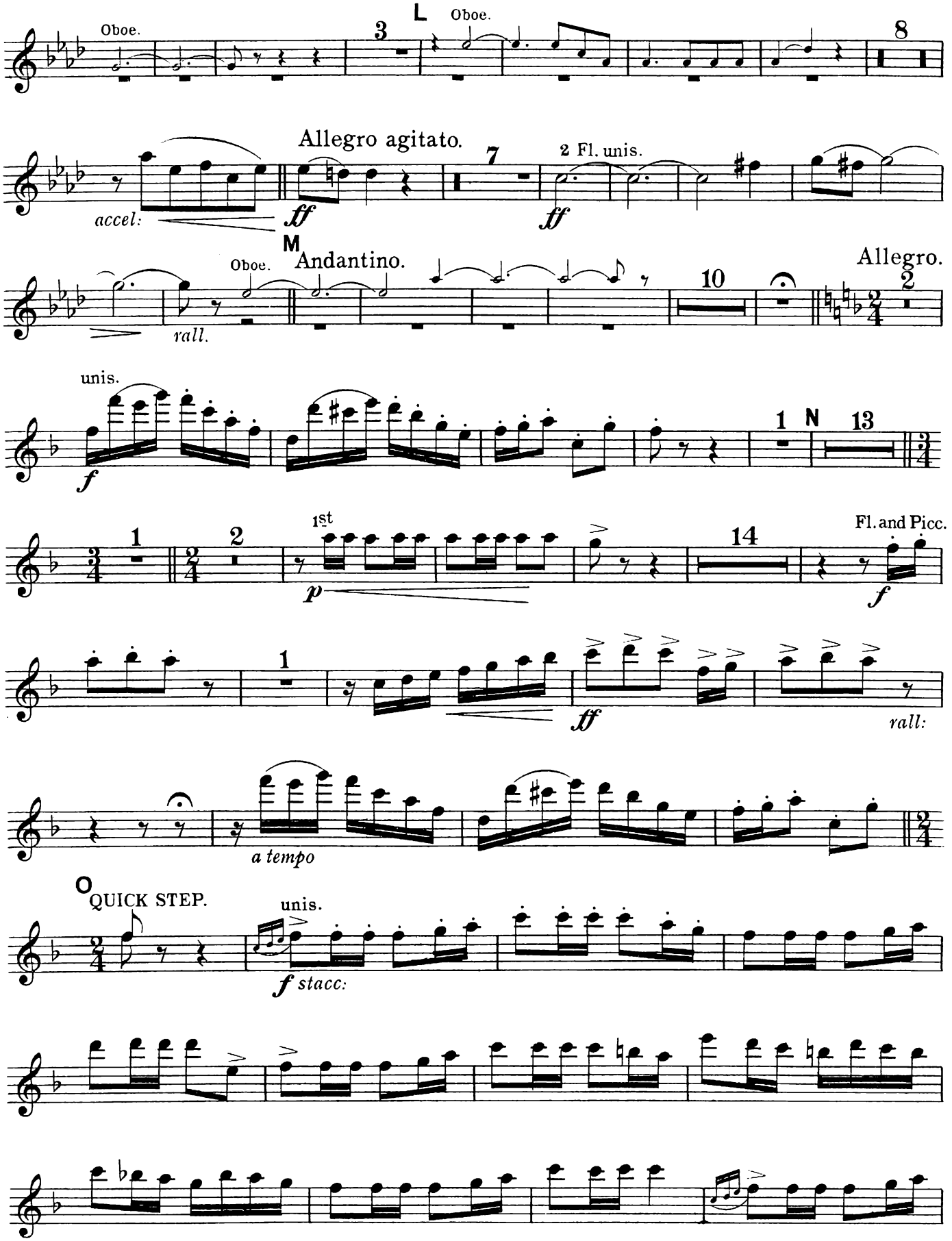
Oboe.
3
L
Oboe.
8
Allegro agitato.
accel:
ff
7
2 Fl. unis.
ff
M
Andantino.
Oboe.
rall.
10
Allegro.
2
unis.
f
1
N
13
1st
p
2
14
Fl. and Picc.
f
1
ff
rall:
a tempo
O
QUICK STEP.
unis.
f stacc:

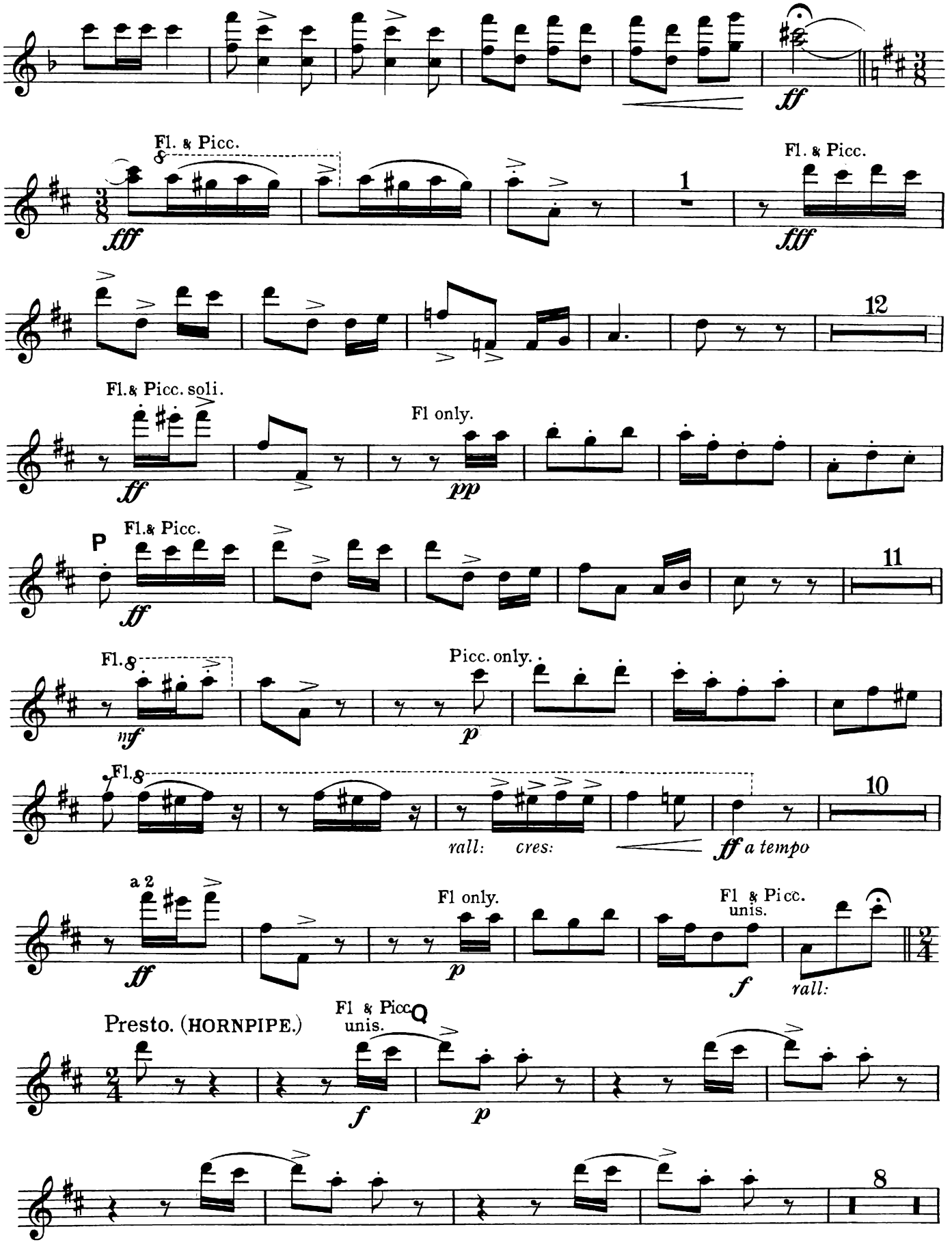
ff
Fl. & Picc.
fff
1
Fl. & Picc.
fff
12
Fl.& Picc. soli.
ff
Fl only.
pp
P
Fl.& Picc.
ff
11
Fl.
mf
Picc. only.
p
Fl.
10
rall: cres:
ff a tempo
a 2
ff
Fl only.
p
Fl & Picc.
unis.
f
rall:
Presto. (HORNPIPE.)
Fl & Picc
unis.
Q
f
p
8

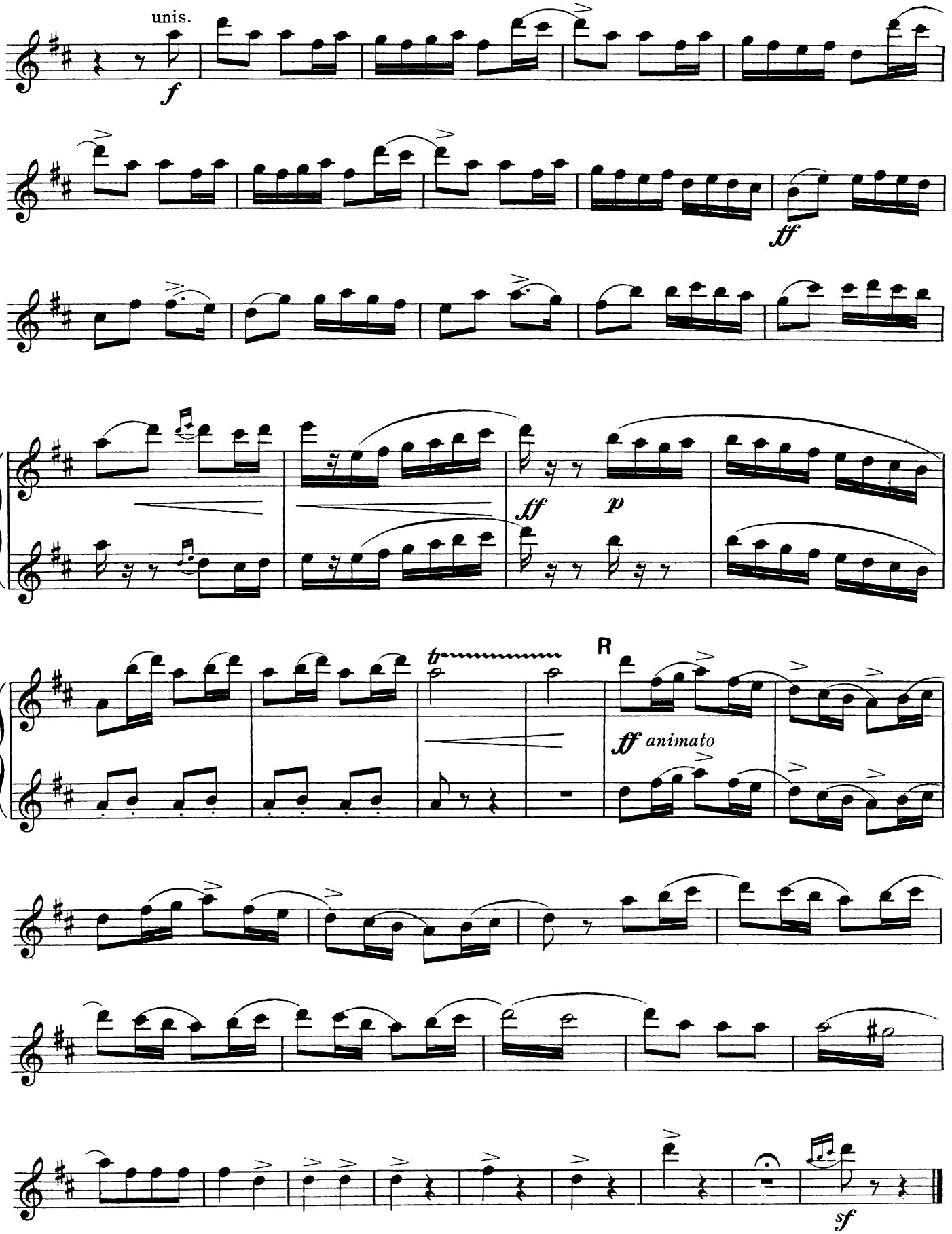
unis.
f
ff
p
tr
R
ff animato
sf

A PRINCESS OF KENSINGTON.

SELECTION.

OBOES.

Music by
EDWARD GERMAN.

Arranged by
DAN GODFREY, JUNR.

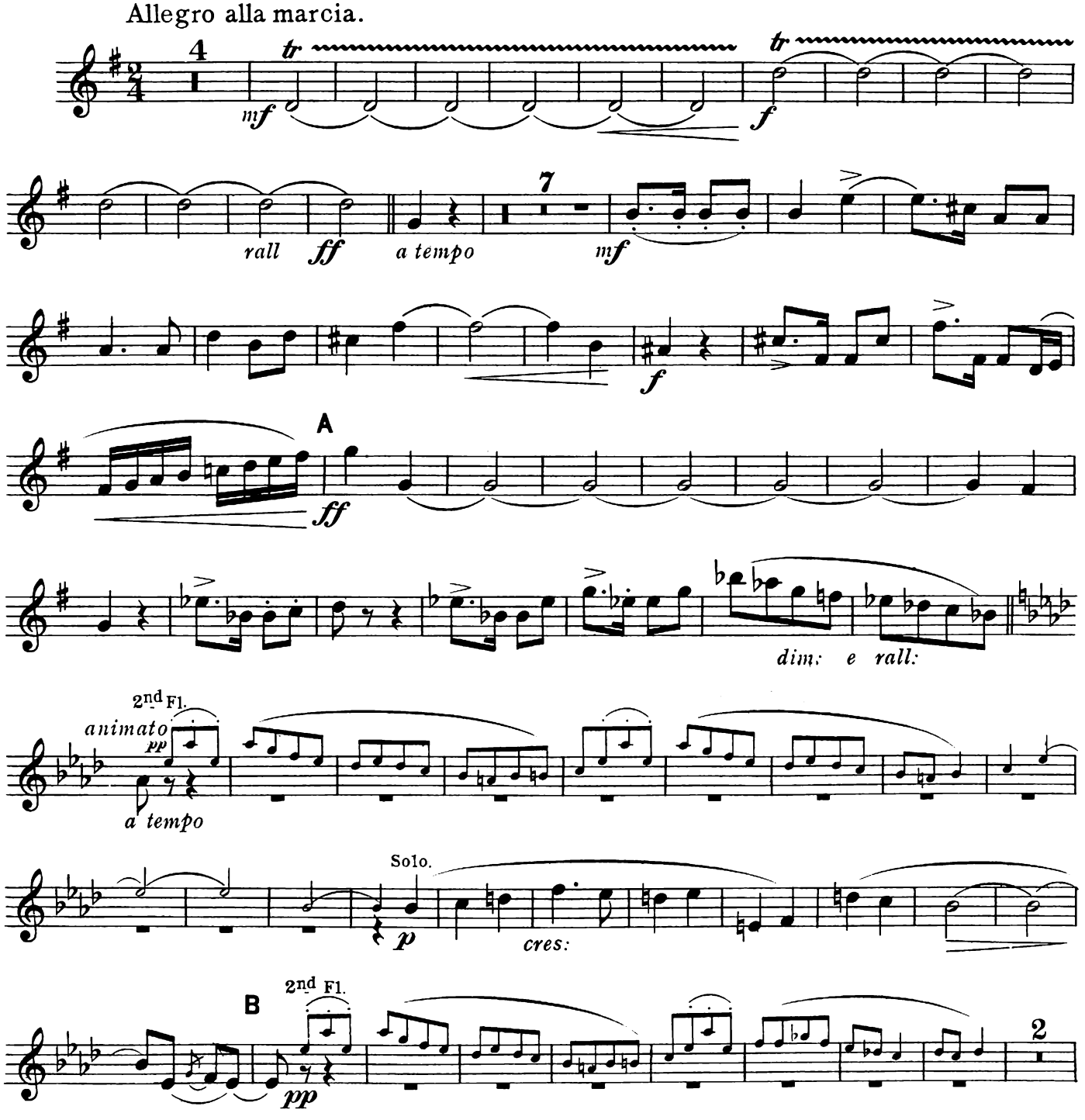

Copyright MCMIII by Chappell & Co

Chappell & Co Ltd., 50, New Bond Street, London. W. 1.– New York, Sydney,

OBOES.

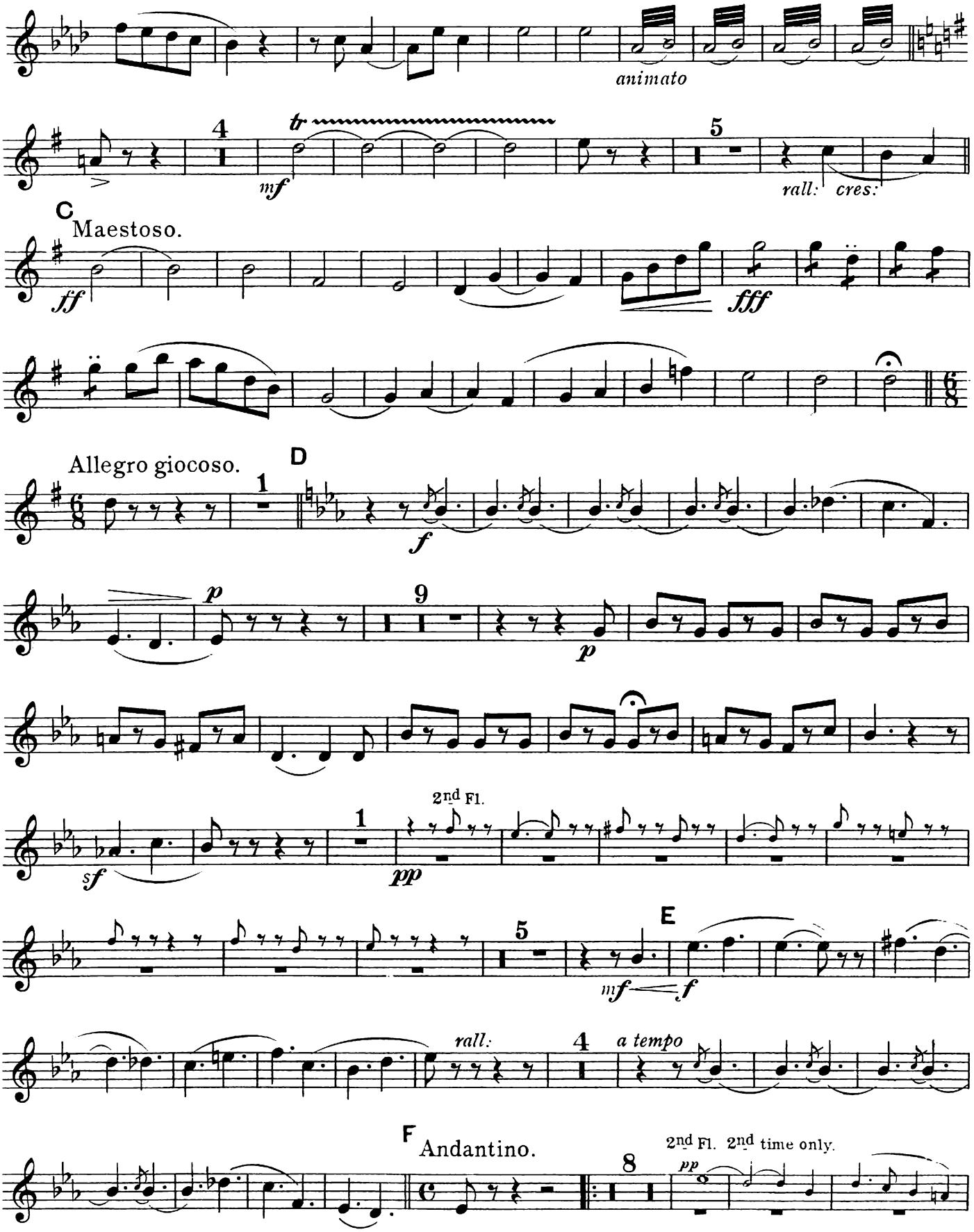
animato
4
mf
tr
5
rall.
cres.
C
Maestoso.
ff
fff
Allegro giocoso.
D
1
f
p
9
p
sf
2nd Fl.
pp
5
E
mf
f
rall.
4
a tempo
F
Andantino.
8
2nd Fl. 2nd time only.
pp

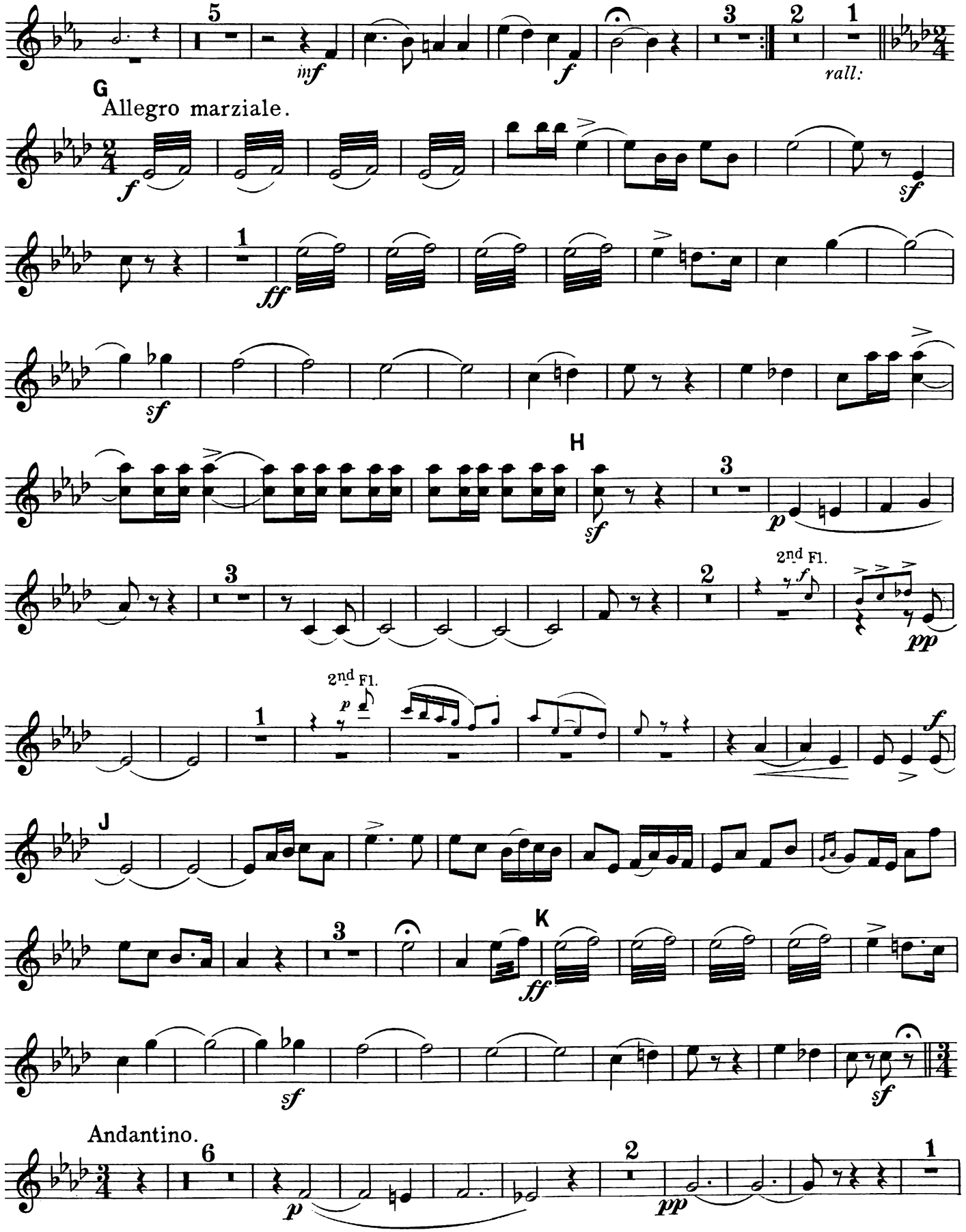
5
inf
f
3
2
1
rall:
G
Allegro marziale.
f
sf
1
ff
sf
H
3
p
3
2
2nd Fl.
f
pp
2nd Fl.
p
1
f
J
3
K
ff
sf
sf
Andantino.
6
p
2
pp
1

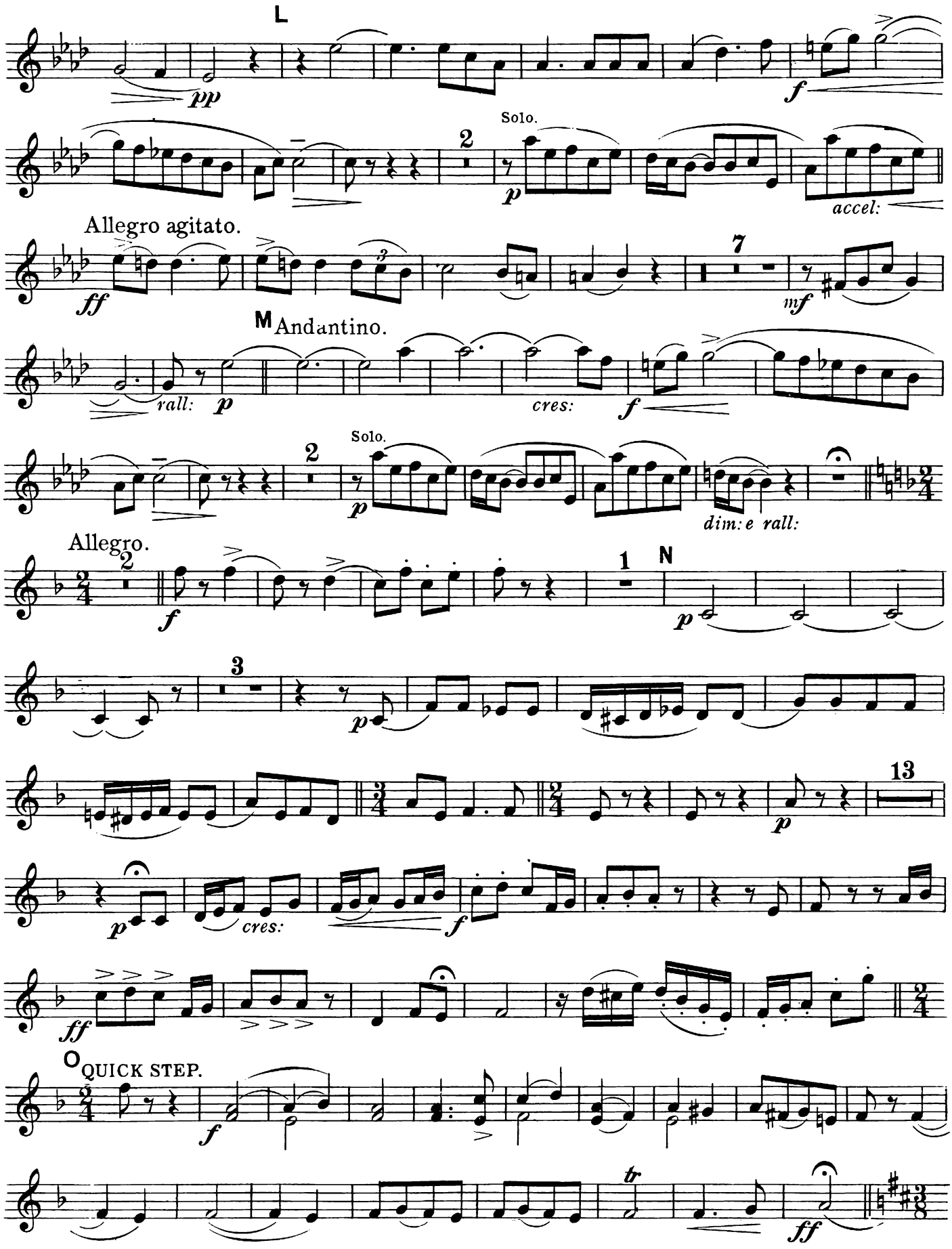
L
pp
f
Solo.
2
p
accel:
Allegro agitato.
ff
7
mf
M Andantino.
rall:
p
cres:
f
Solo.
2
p
dim: e rall:
Allegro.
2
f
1
N
p
3
p
13
p
cres:
f
ff
O QUICK STEP.
f
tr
ff

Allegro con brio.

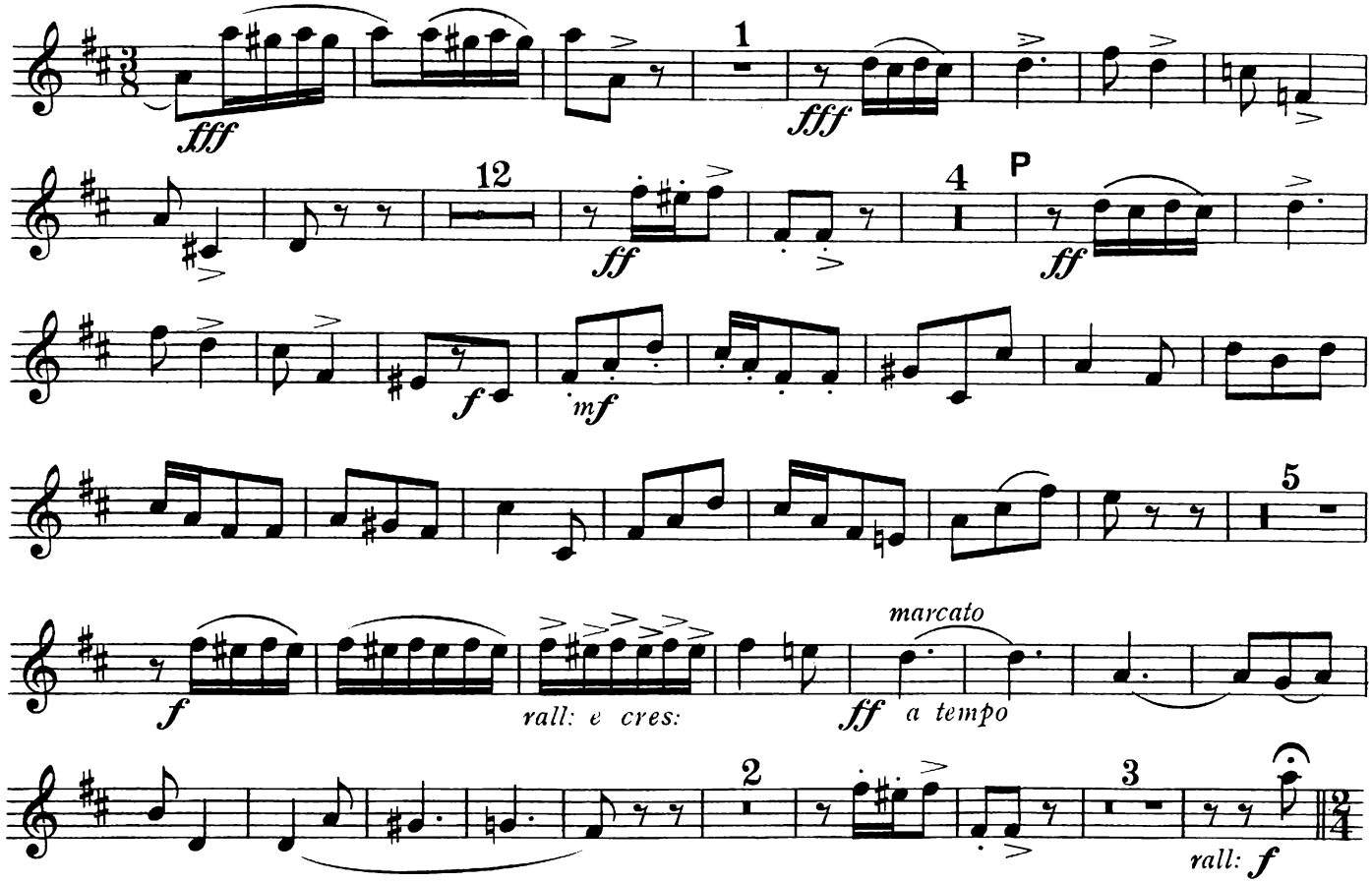

Presto. HORNPIPE.

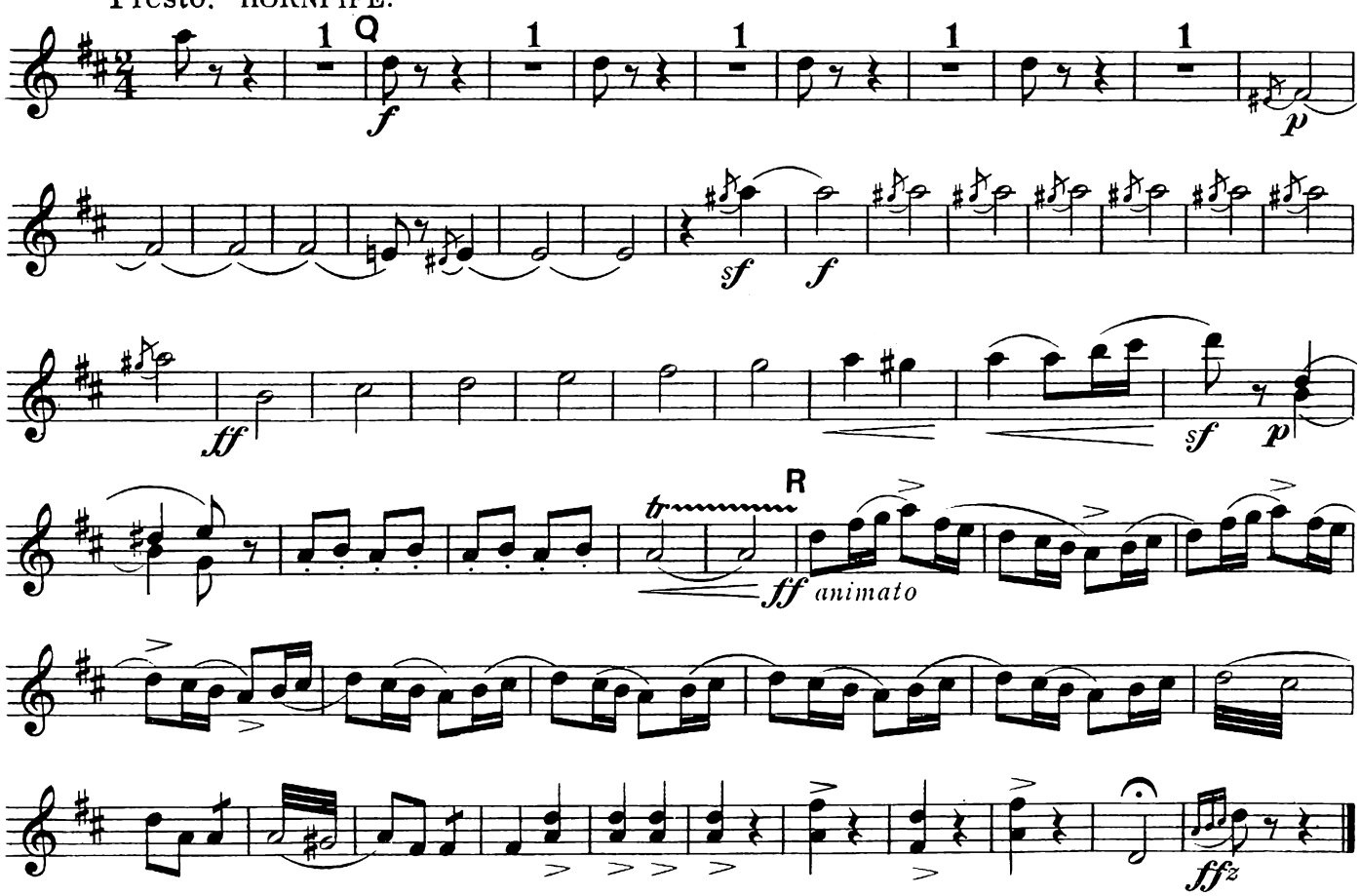

A PRINCESS OF KENSINGTON.

SELECTION.

1st CLARINET in B♭ & A♮.

Music by
EDWARD GERMAN.

Arranged by
DAN GODFREY, JUNr.

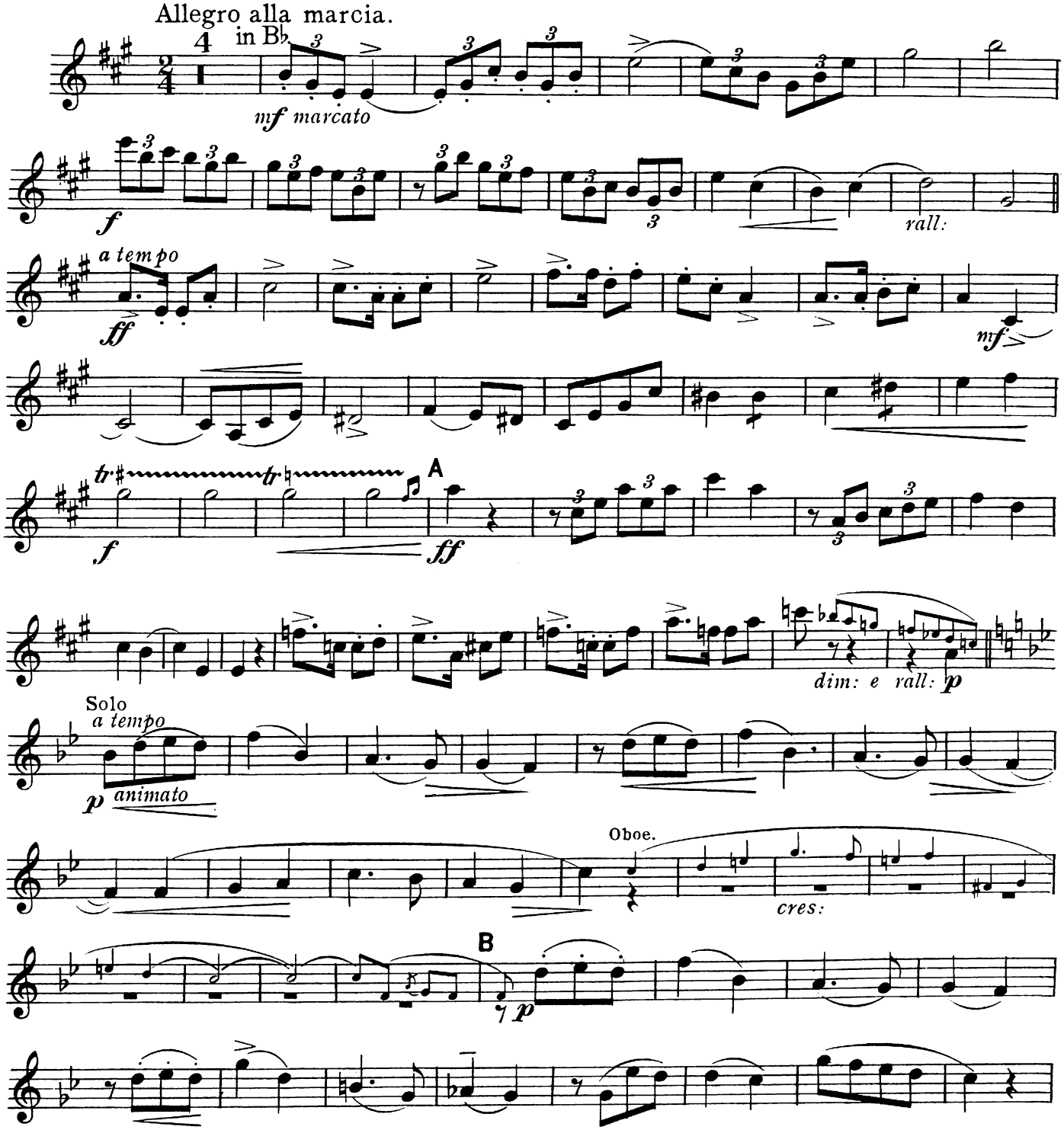

Copyright, MCMIII, by Chappell & Co
Chappell & Co Ltd., 50, New Bond Street, London. W. 1.– New York, Sydney.

1st CLARINET in B♭ & A♮.

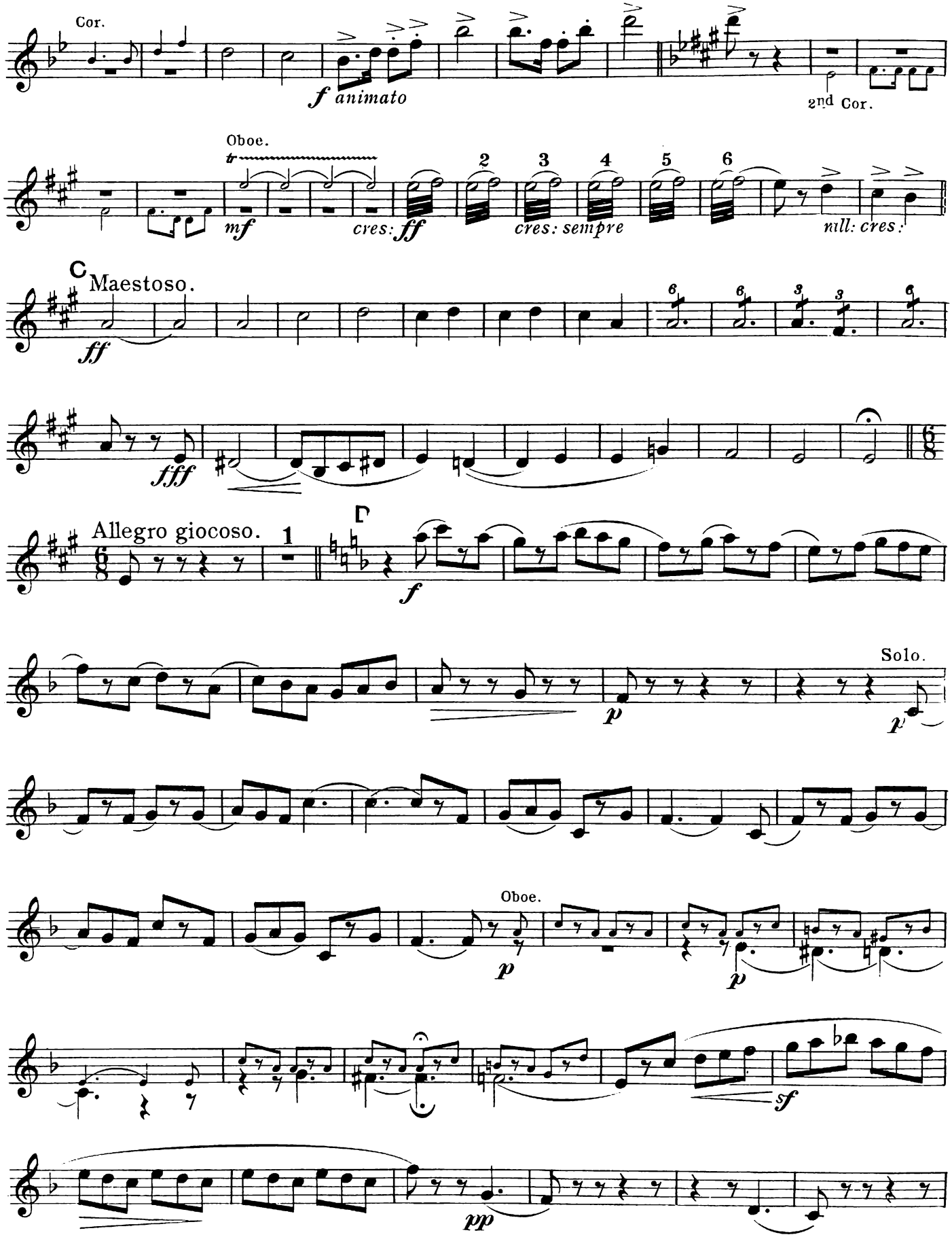

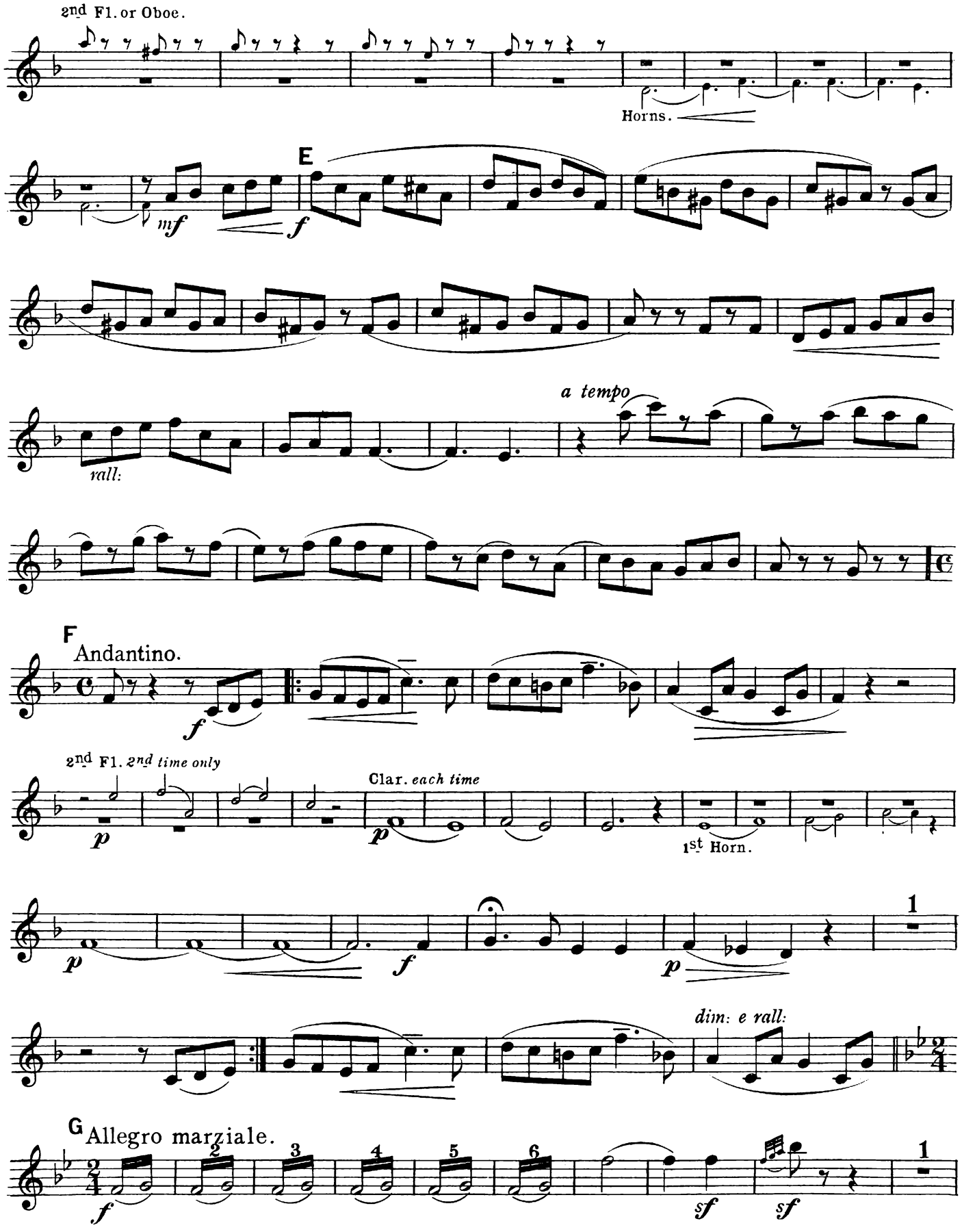
2nd Fl. or Oboe.
Horns.
E
mf
f
rall:
a tempo
F
Andantino.
f
2nd Fl. 2nd time only
p
Clar. each time
p
1st Horn.
p
f
p
1
dim: e rall:
G
Allegro marziale.
2
3
4
5
6
f
sf
sf
1

1st CLARINET in B♭ & A♮.

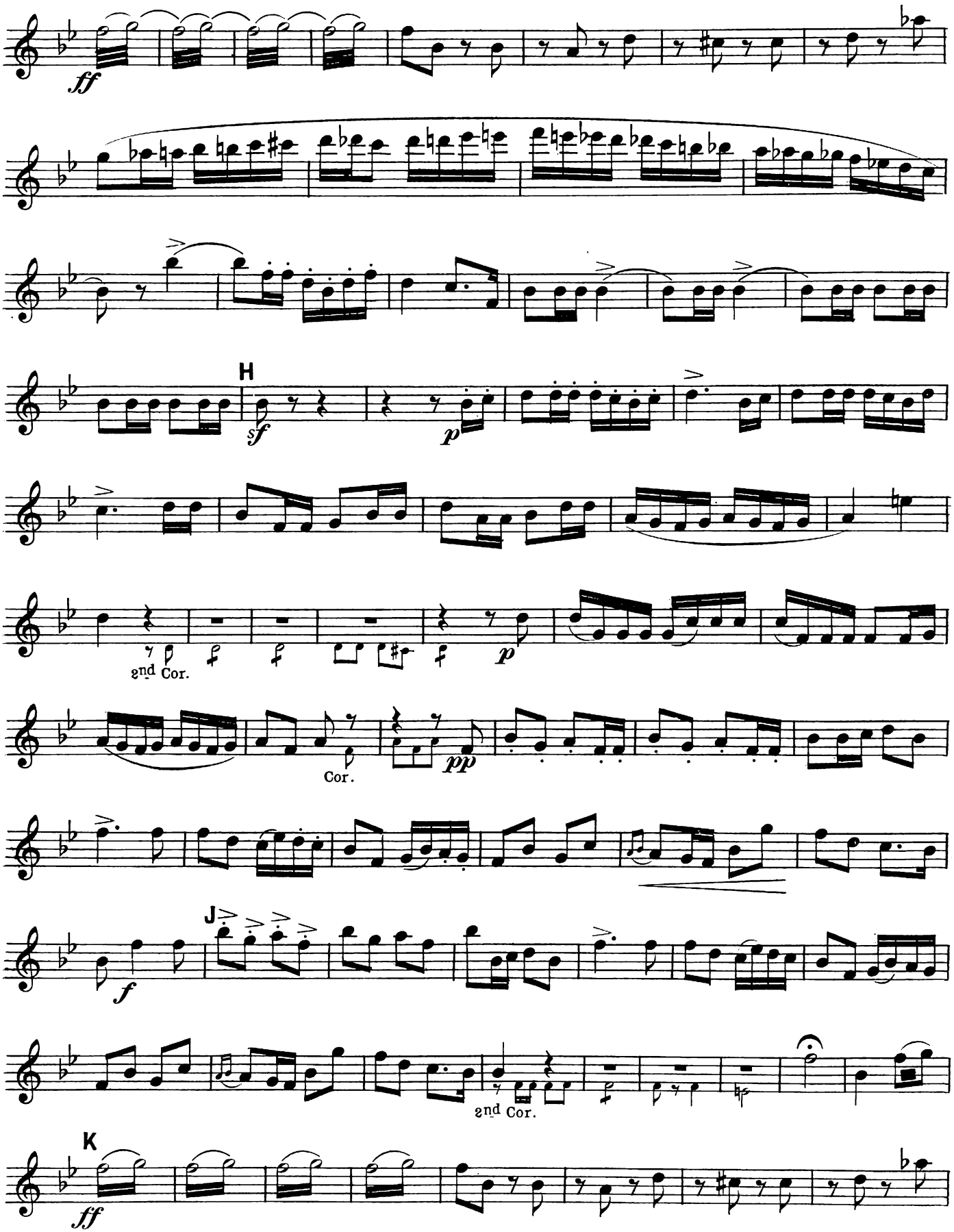

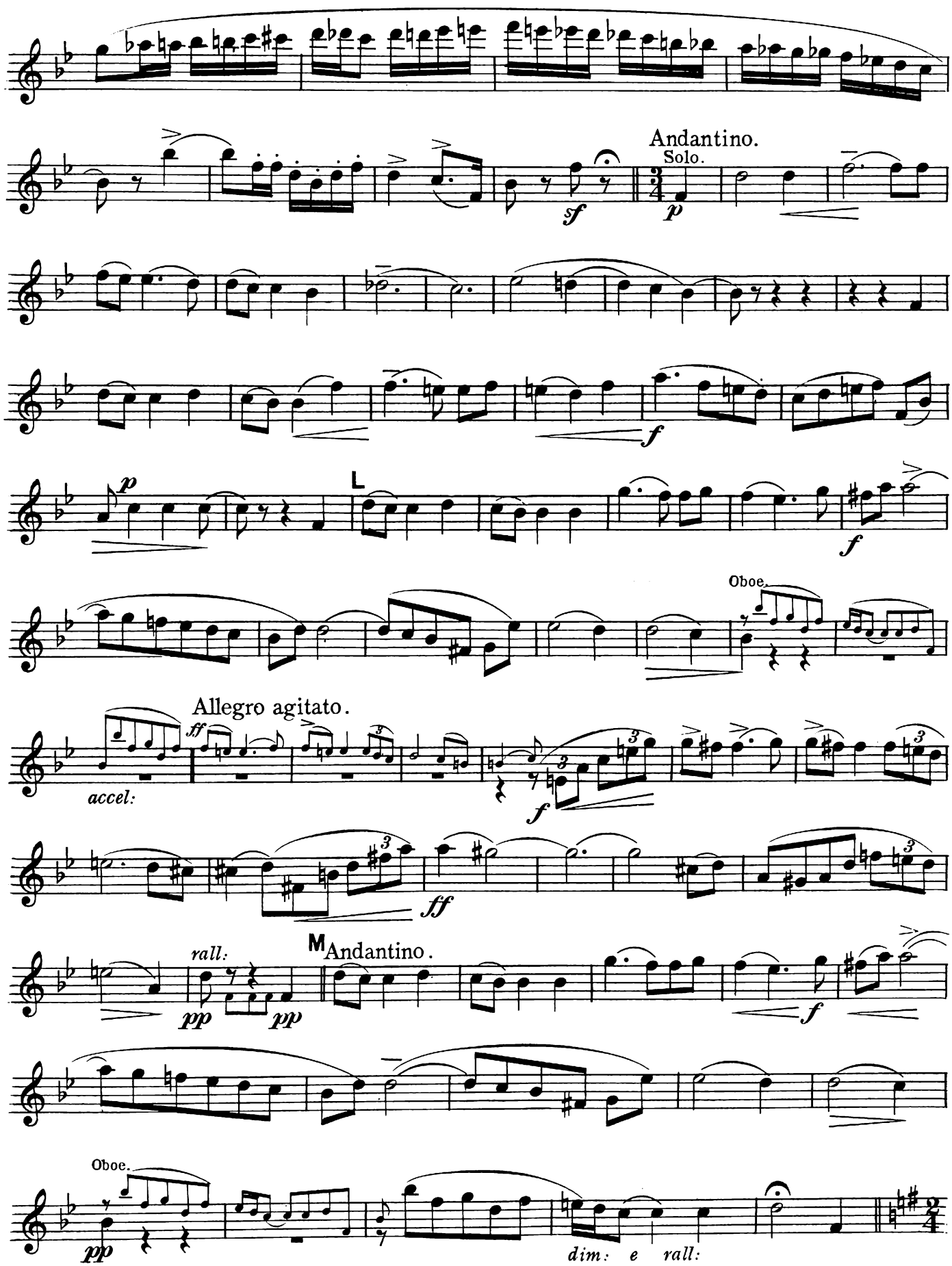
Andantino.
Solo.
L
Oboe.
Allegro agitato.
accel:
M Andantino.
rall:
Oboe.
dim: e rall:

1st CLARINET in B♭ & A♮.

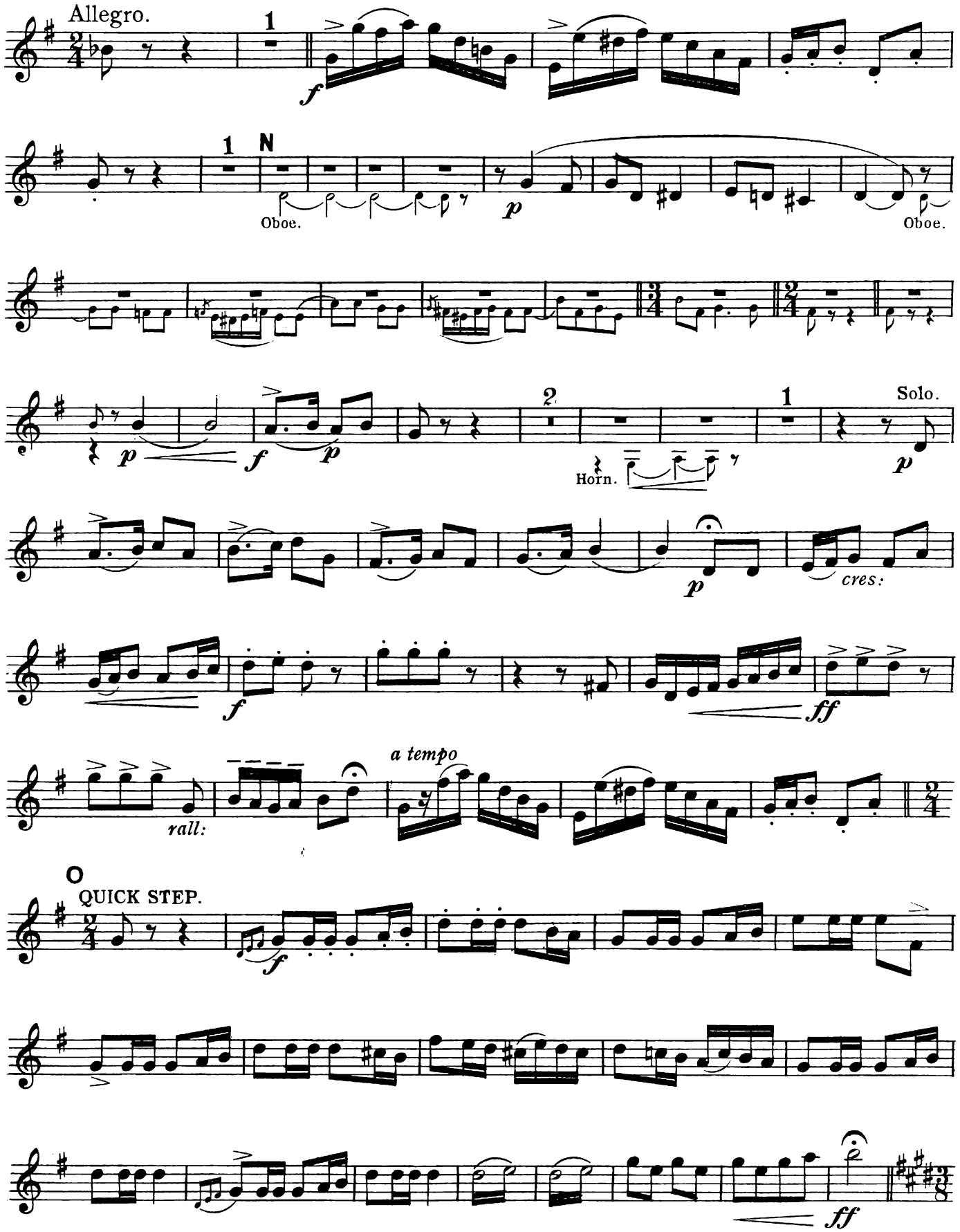

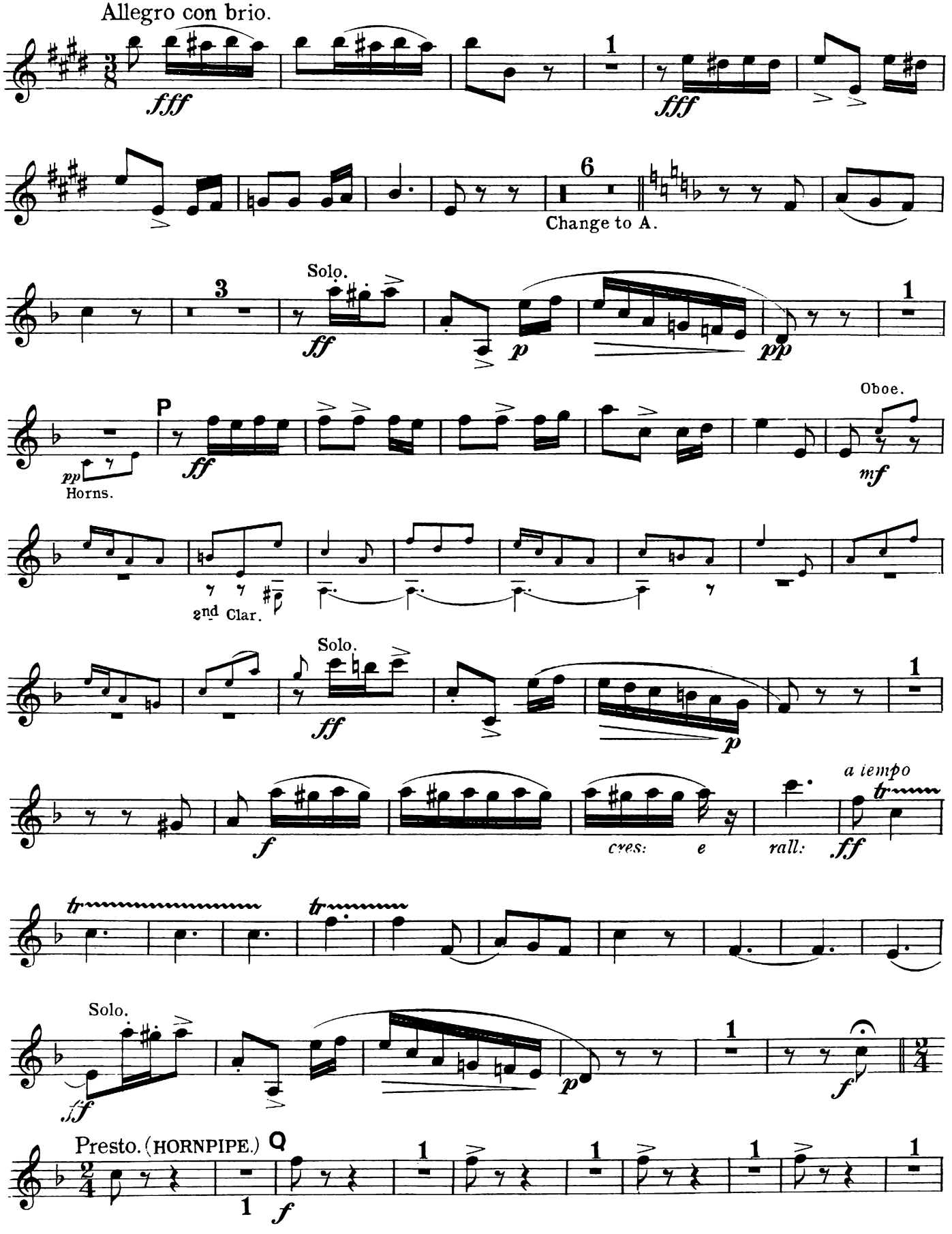
Allegro con brio.
fff
1
fff
6
Change to A.
Solo.
ff
p
pp
1
P
ff
Oboe.
mf
pp
Horns.
2nd Clar.
Solo.
ff
p
1
a tempo
f
cres:
e
rall:
ff
Solo.
ff
p
1
f
Presto. (HORNPIPE.)
Q
1
f
1
1
1
1

1st CLARINET in B♭ & A♮.

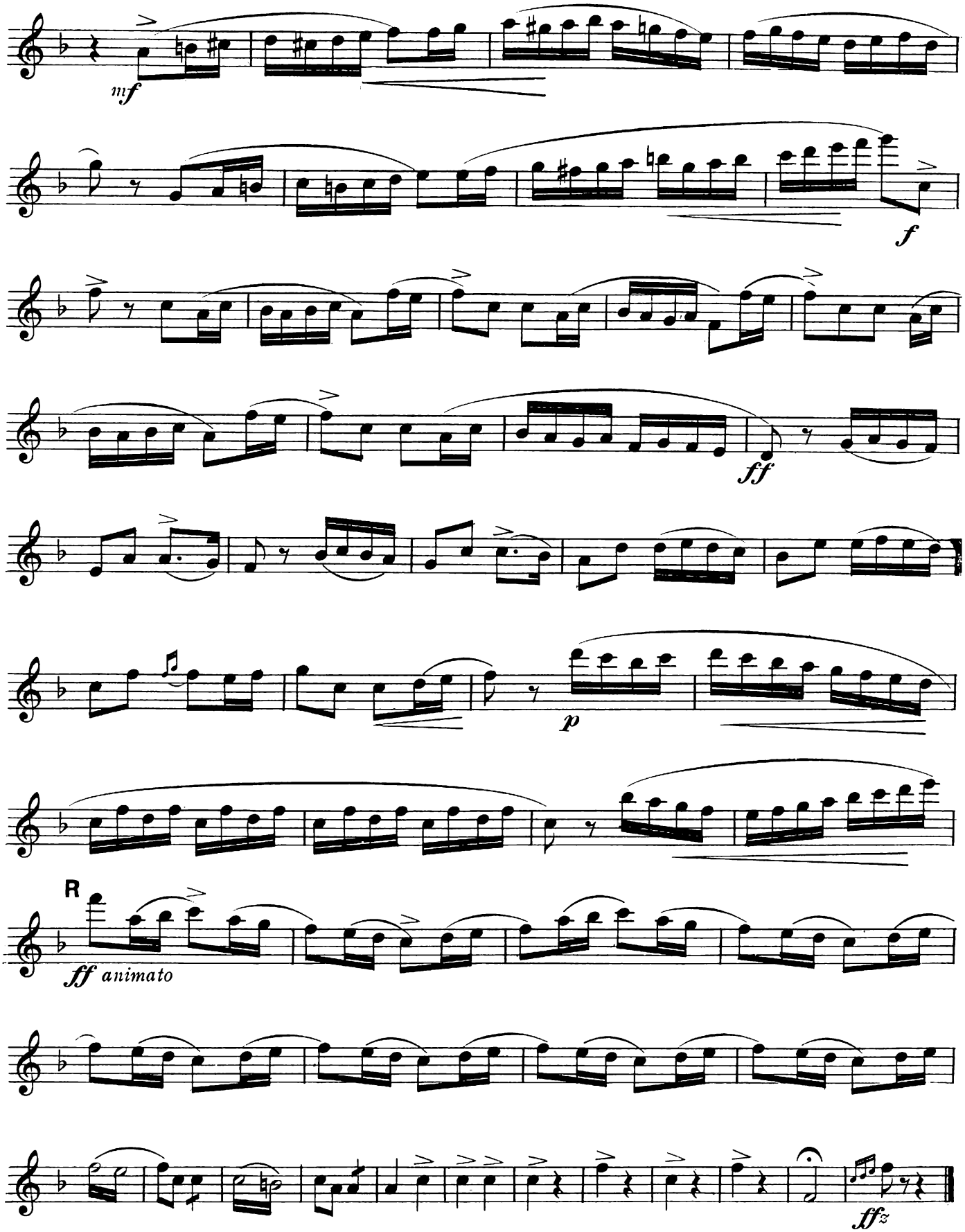

A PRINCESS OF KENSINGTON.

SELECTION.

2nd CLARINET in B♭ & A.

Music by
EDWARD GERMAN.

Arranged by
DAN GODFREY, JUNr.

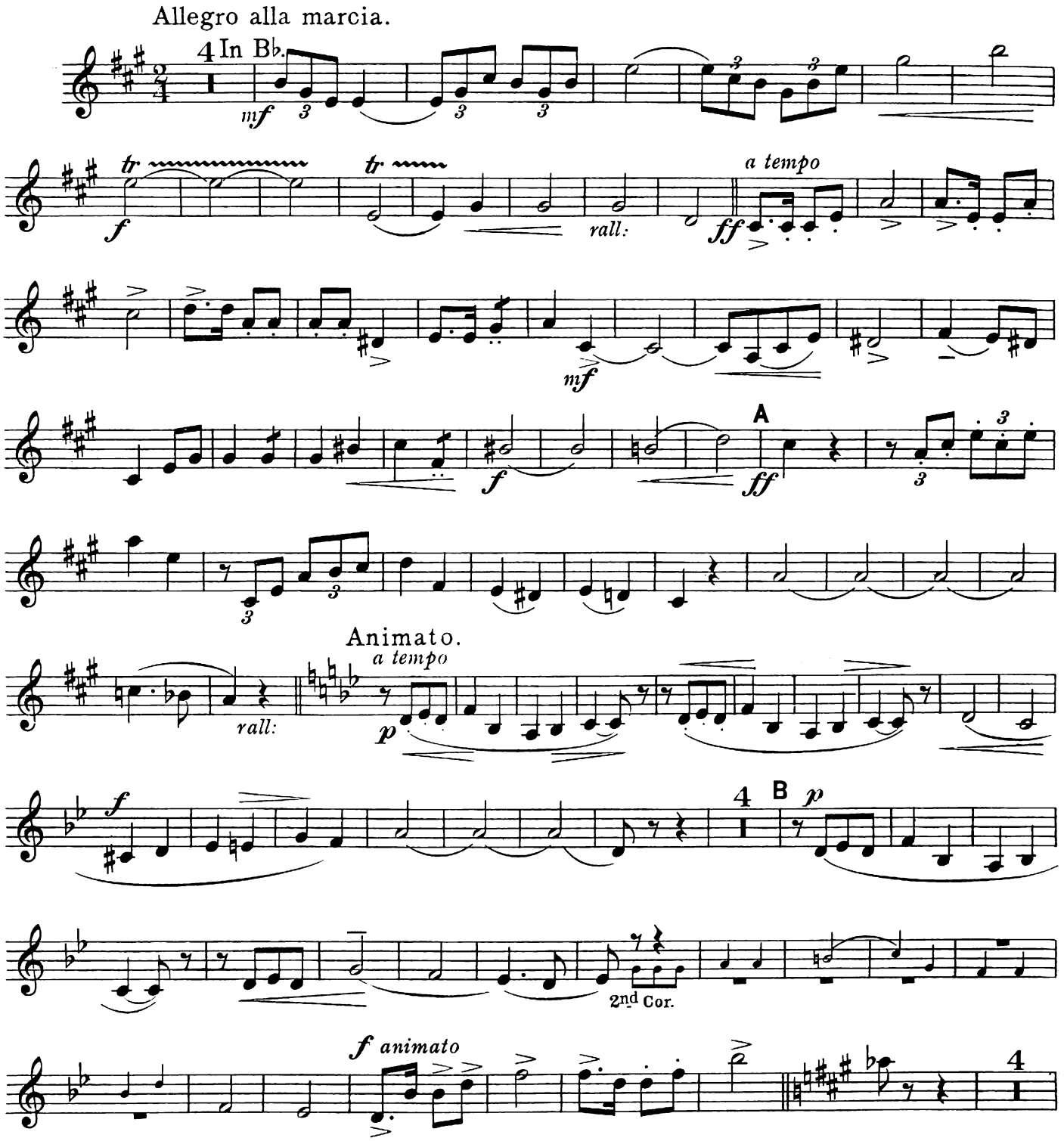

Copyright MCMIII by Chappell & Co
Chappell & Co Ltd 50, New Bond St, London, W.

All Rights reserved under the International Copyright Act. Public Performance forbidden, and Right of Representation reserved. Single detached numbers may be sung at Concerts, but not at Theatres and Music Halls, and not more than two at any one Concert. They must be given without Stage Costume or Action, and in all cases it must be stated that they are from the Opera "A Princess of Kensington." In no case must such performances be announced as a "Selection" from the Opera Applicactions for the rights of performing the above Opera must be made to "MR. WILLIAM GREET, Savoy Theatre, London."

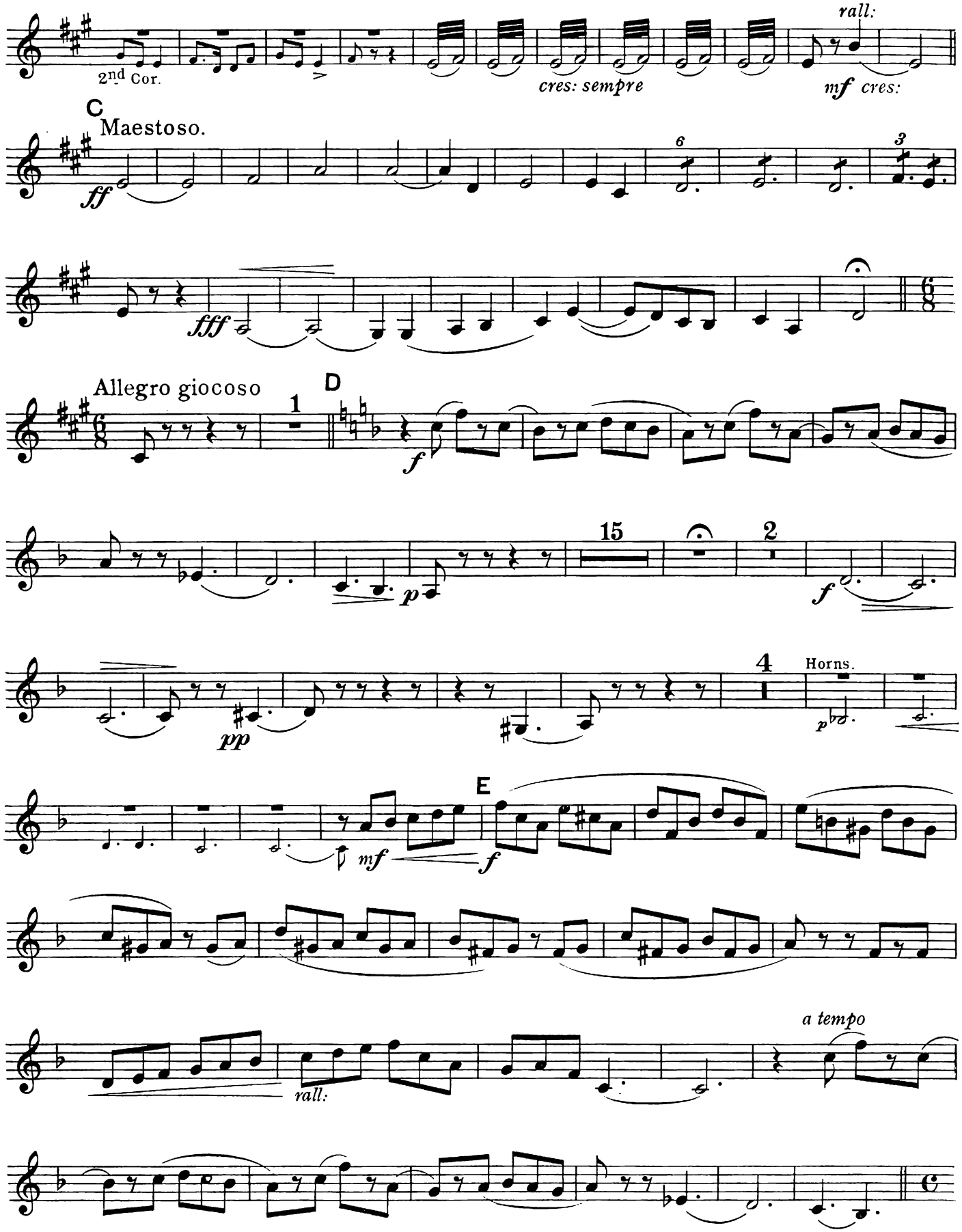
2nd Cor.
cres: sempre
rall:
mf cres:
C
Maestoso.
ff
fff
Allegro giocoso
1
D
f
15
2
p
f
4
Horns.
pp
p
E
mf
f
rall:
a tempo

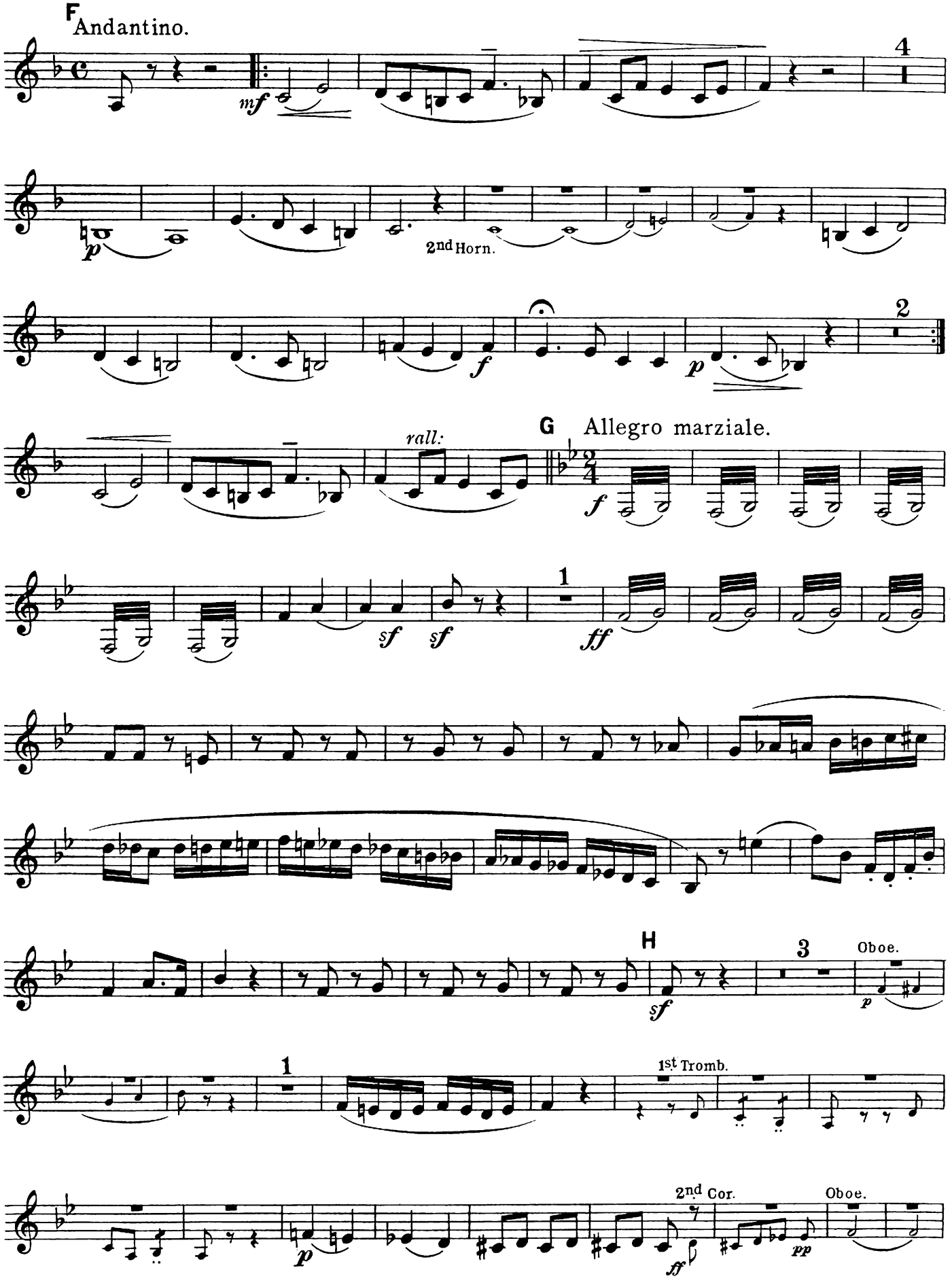
F
Andantino.
4
2nd Horn.
2
rall:
G Allegro marziale.
1
H
3
Oboe.
1st Tromb.
2nd Cor.
Oboe.

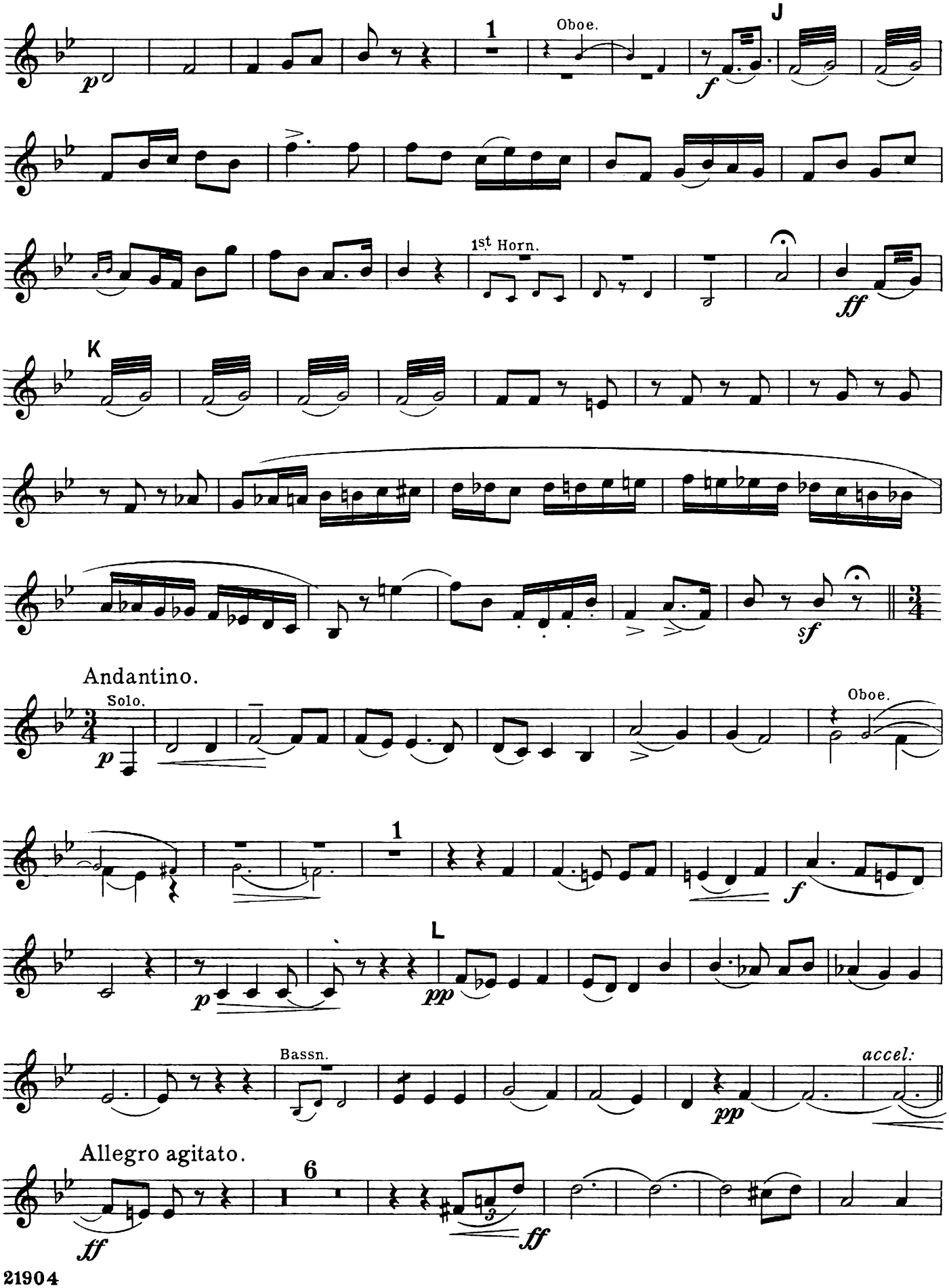
1
Oboe.
J
1st Horn.
K
Andantino.
Solo.
Oboe.
1
L
Bassn.
accel:
Allegro agitato.
6

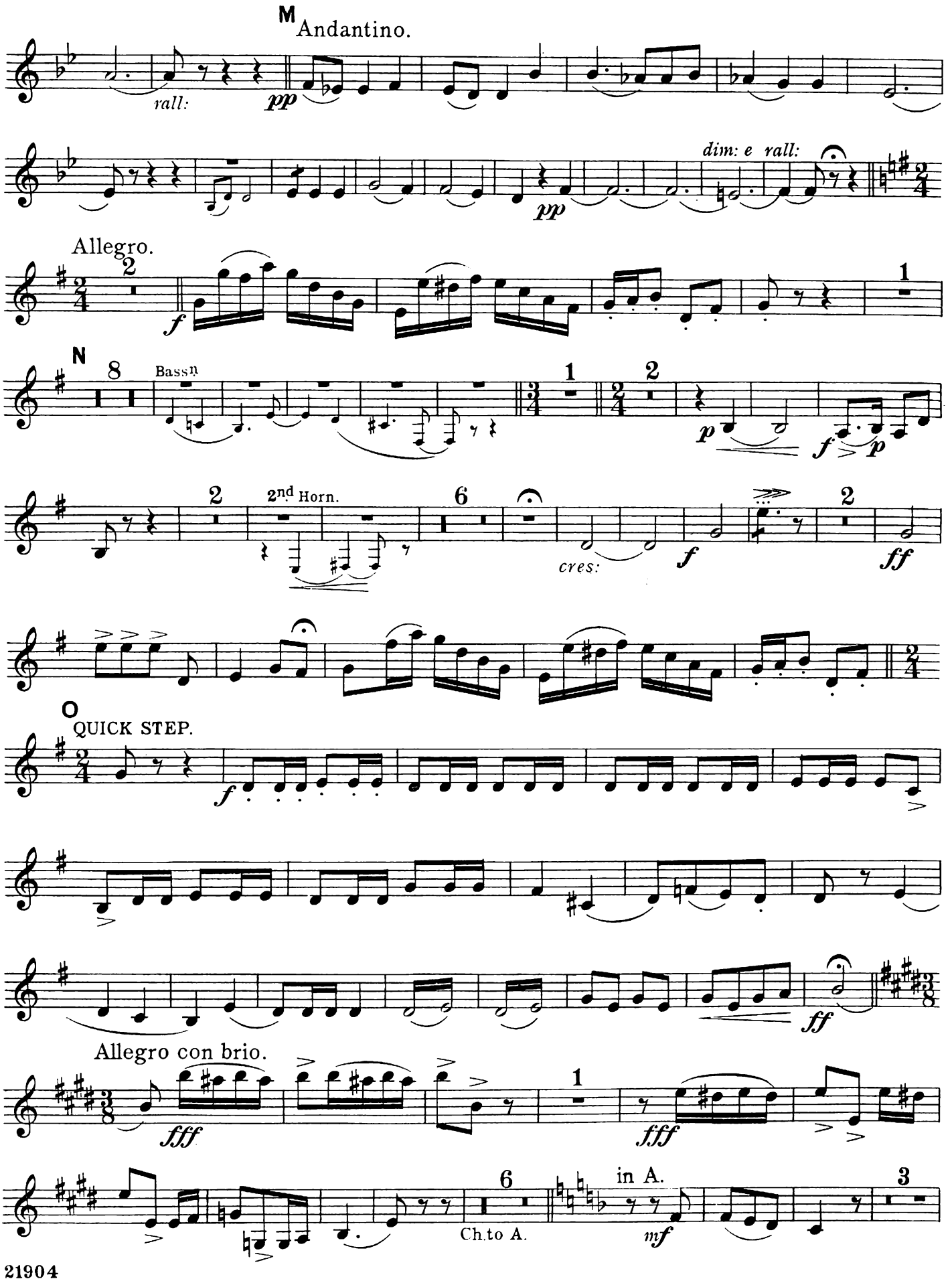
M
Andantino.
rall:
pp
dim: e rall:
pp
Allegro.
2
f
1
N
8
Bassn
1
2
p
f
p
2
2nd Horn.
6
cres:
f
2
ff
O
QUICK STEP.
f
Allegro con brio.
fff
1
fff
6
Ch.to A.
in A.
mf
3

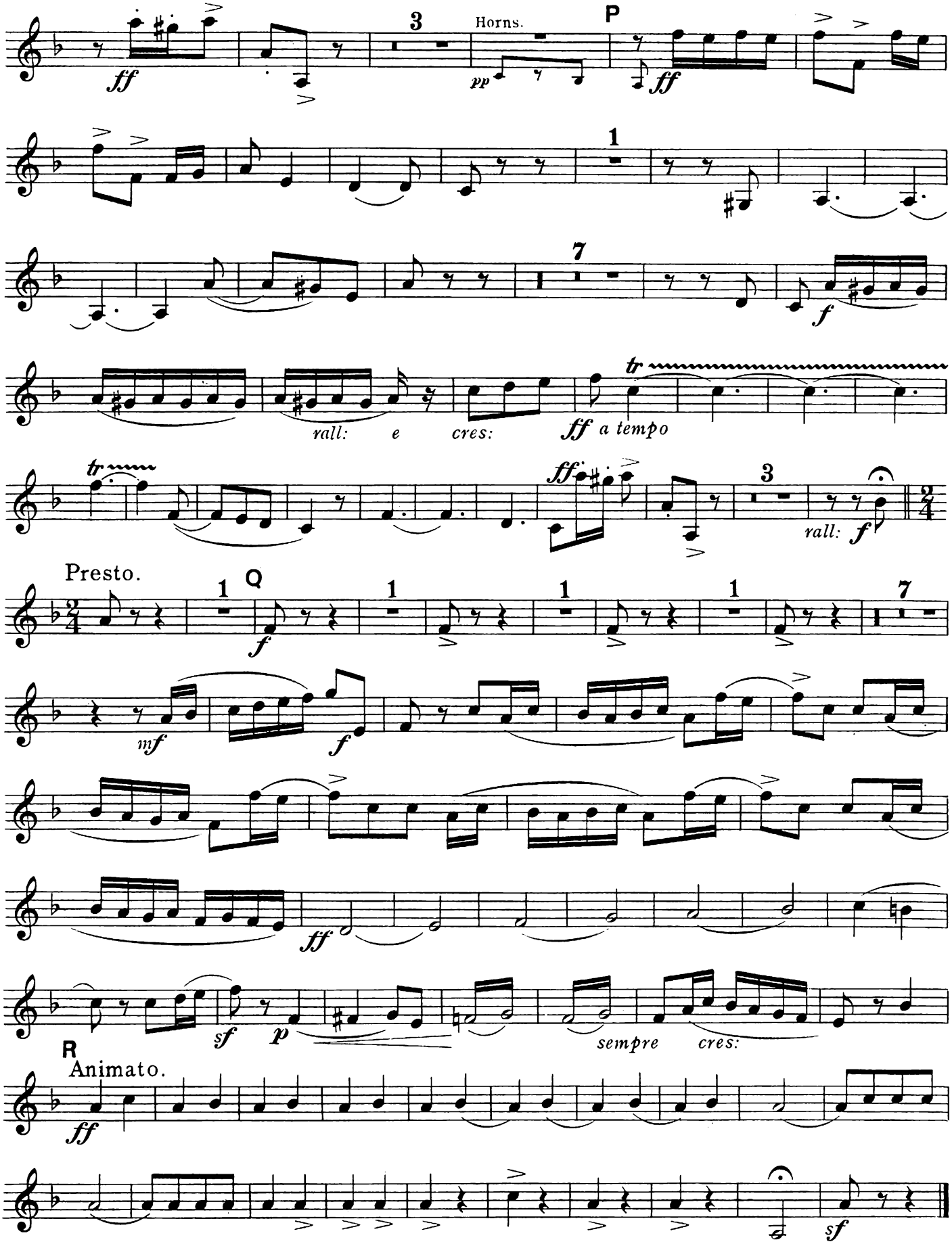
Horns.
P
rall: e cres:
a tempo
rall:
Presto.
Q
sempre cres:
R
Animato.

A PRINCESS OF KENSINGTON.

SELECTION.

Music by
EDWARD GERMAN.

BASSOONS.

Arranged by
DAN GODFREY, JUNR.

Allegro alla marcia.

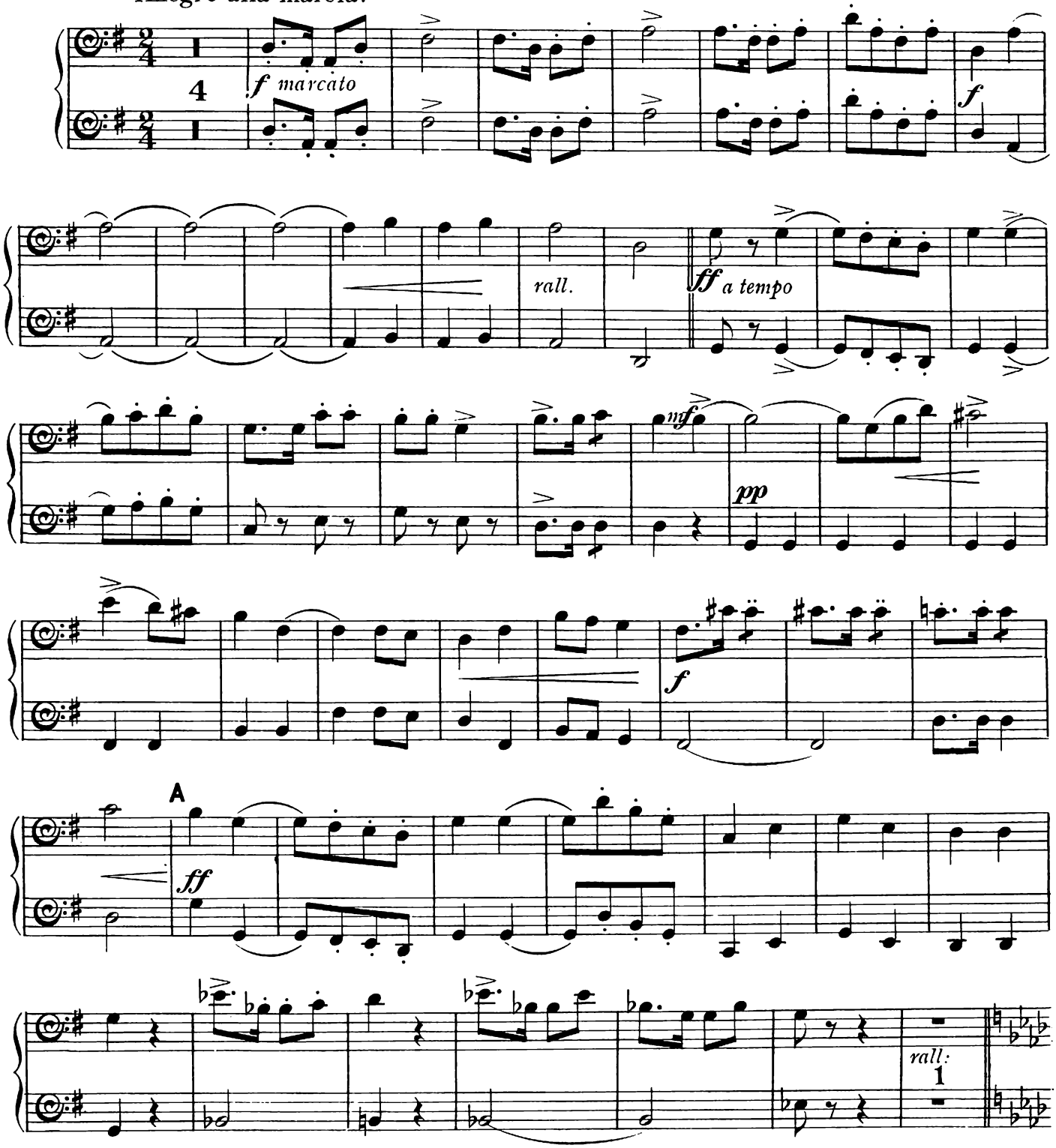

Copyright, MCMIII, by Chappell & Co

Chappell & Co Ltd., 50, New Bond Street, London. W. 1.– New York, Sydney,

BASSOONS.

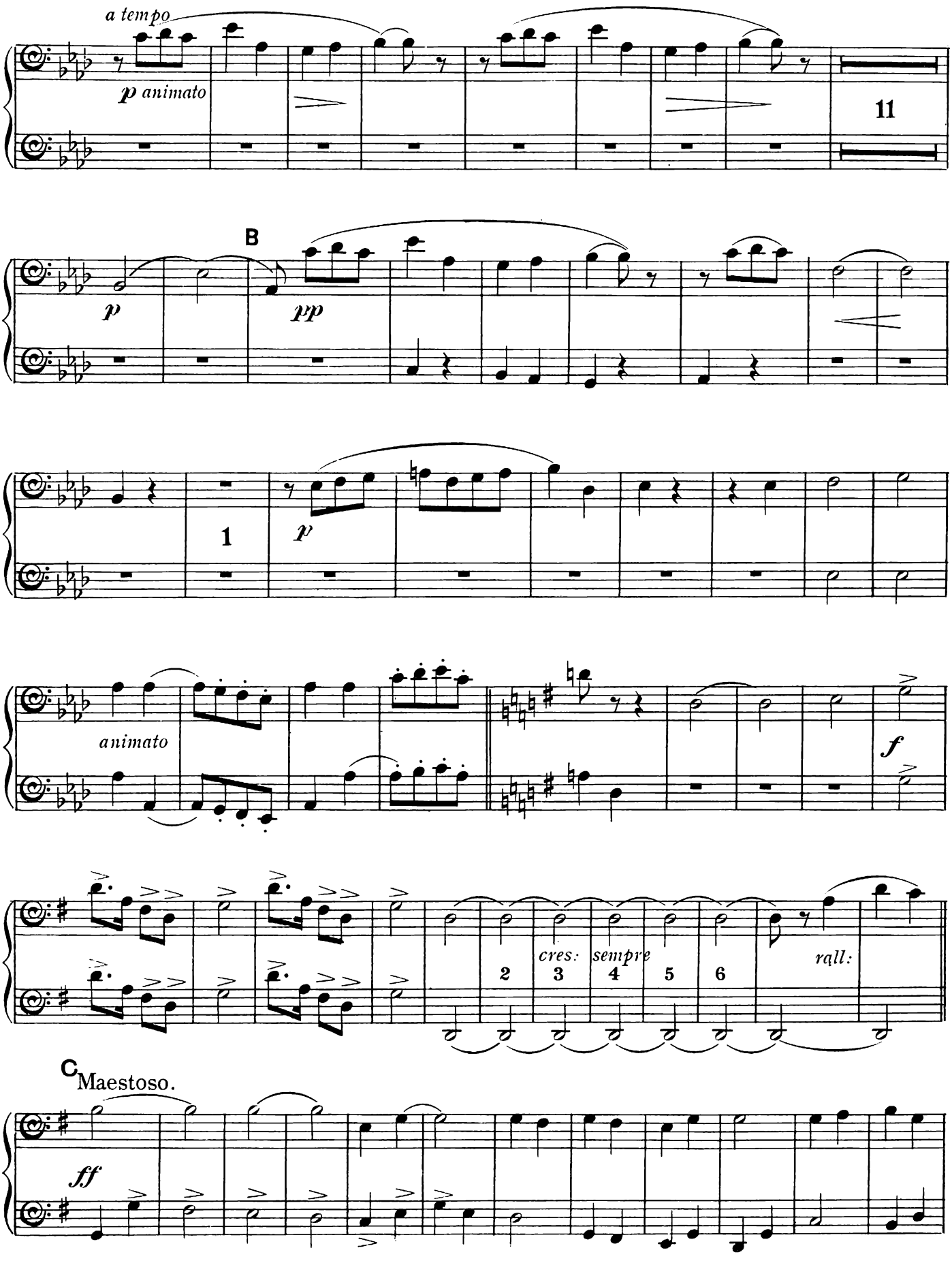
a tempo
p animato
11
B
p
pp
1
p
animato
f
cres:
sempre
2
3
4
5
6
rall:
C
Maestoso.
ff

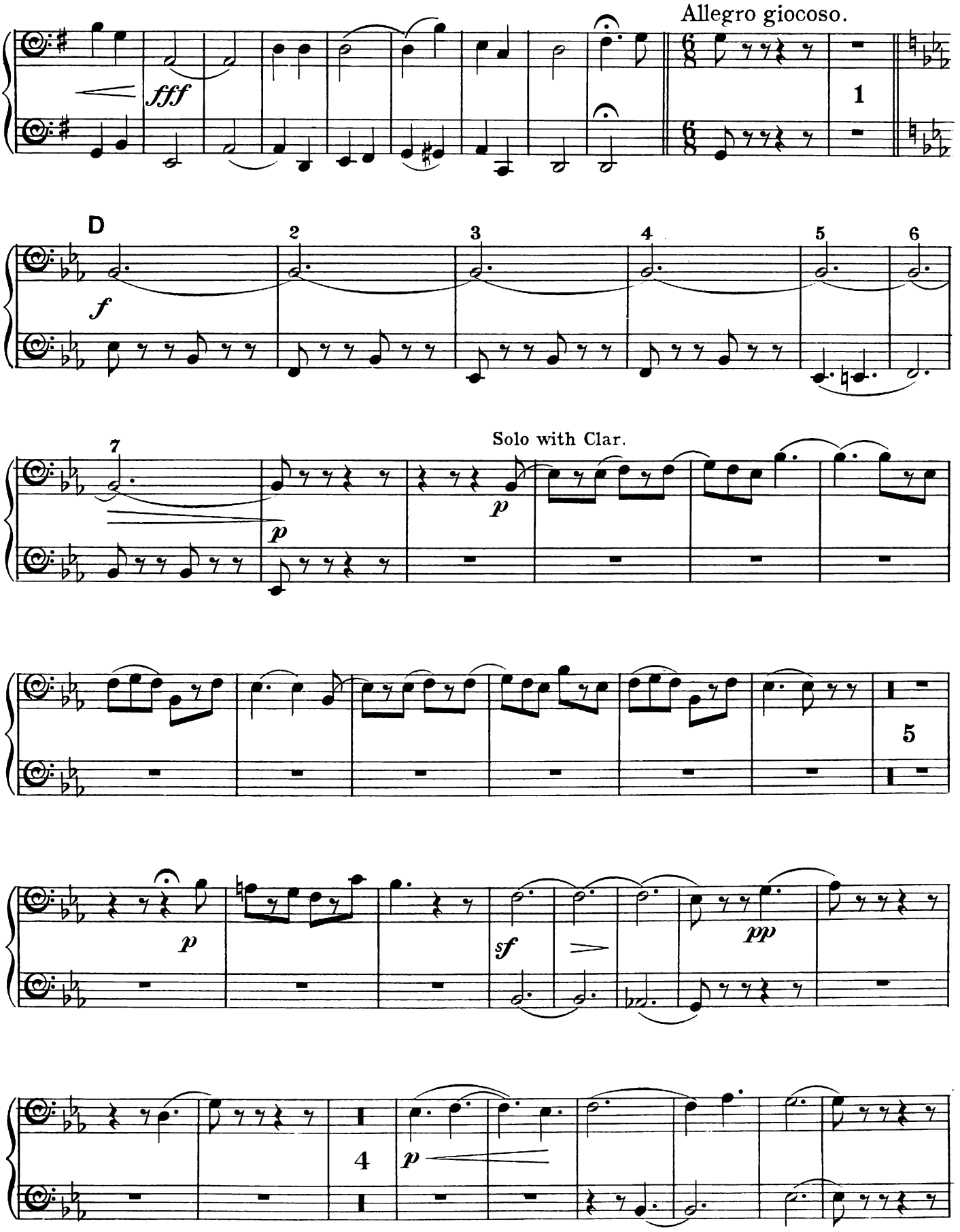
Allegro giocoso.
fff
1
D
2
3
4
5
6
f
7
Solo with Clar.
p
p
5
p
sf
pp
4
p

BASSOONS.

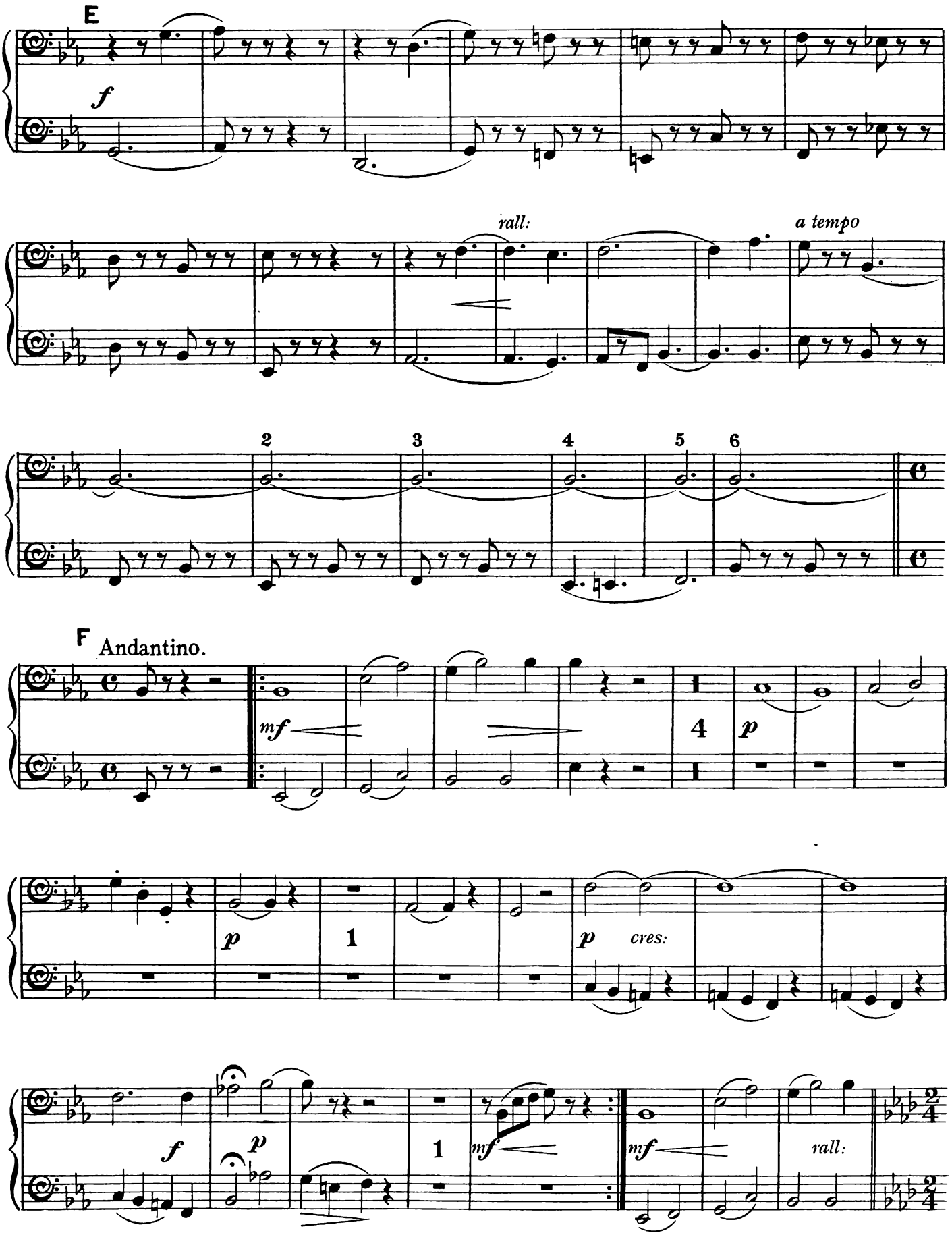

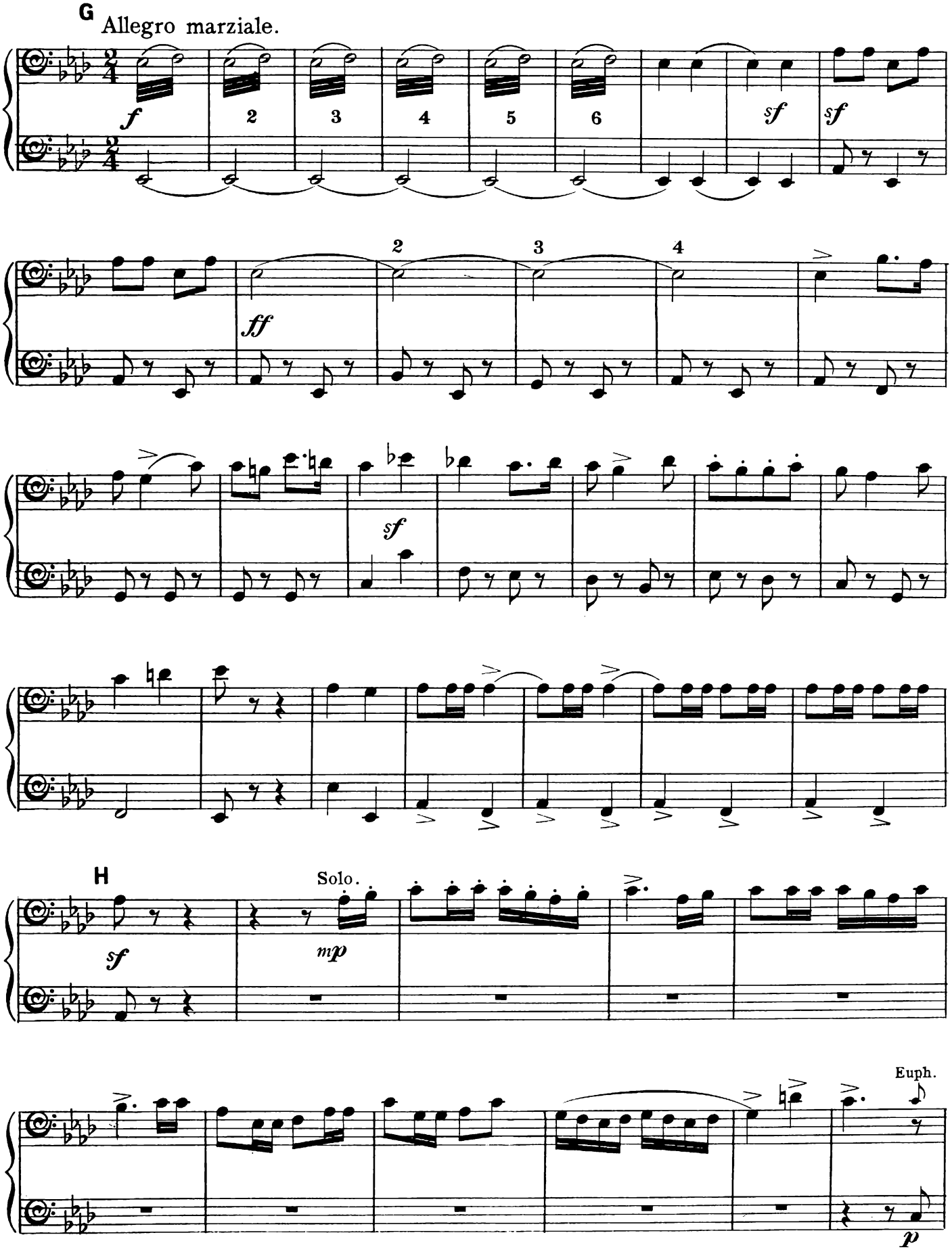
G
Allegro marziale.
f
2
3
4
5
6
sf
sf
ff
sf
H
Solo.
sf
mp
Euph.
p

BASSOONS.

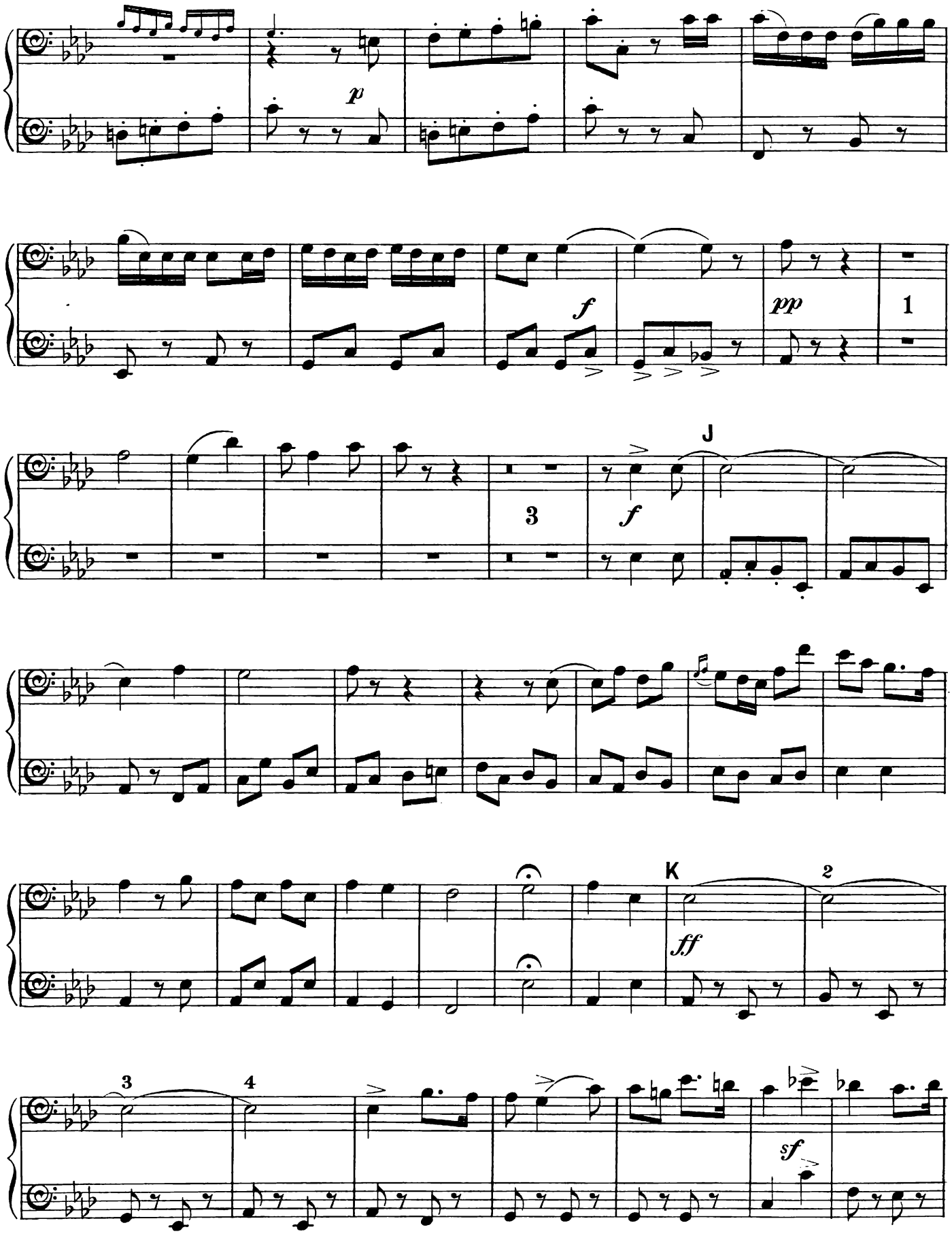

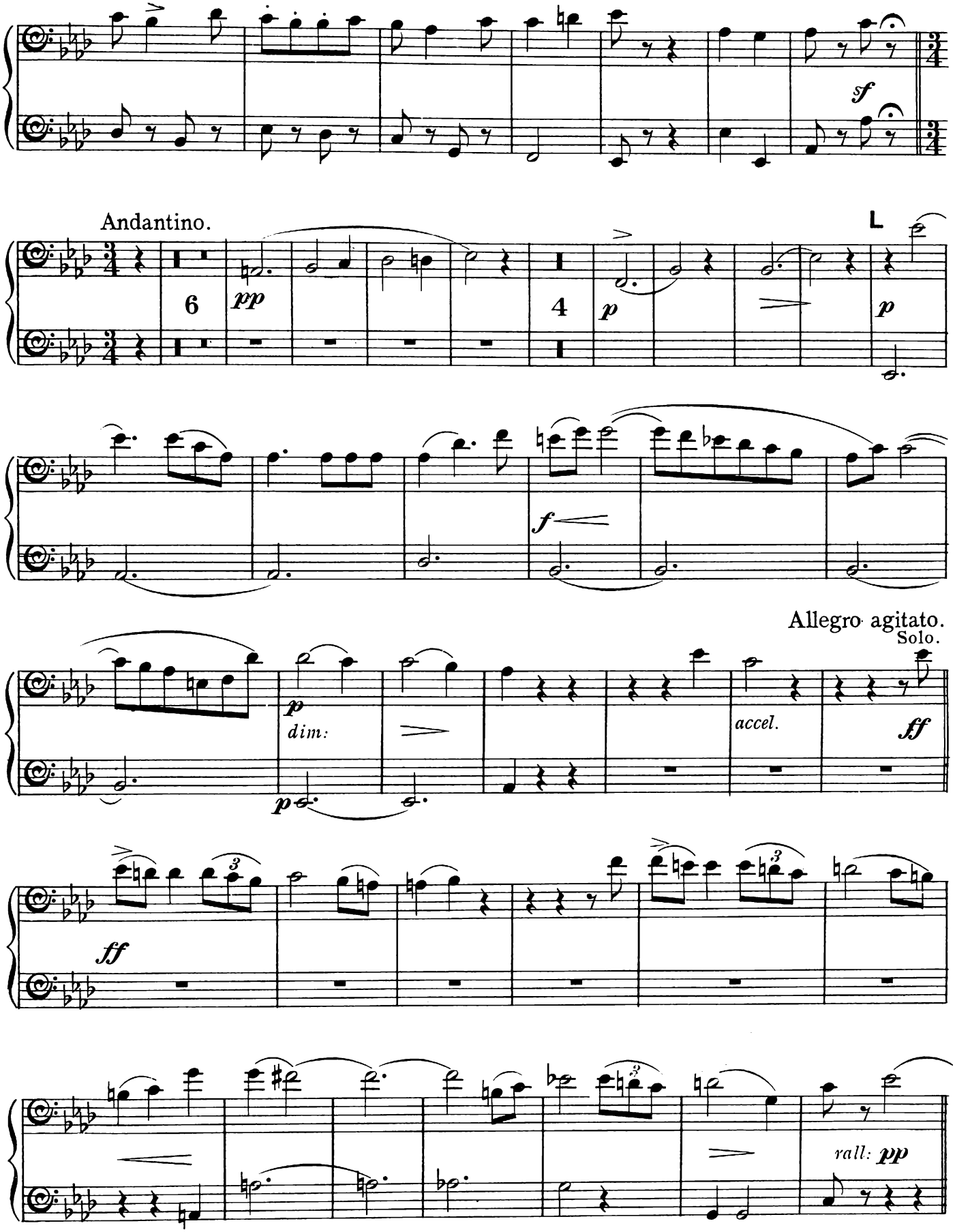
sf
Andantino.
6
pp
4
p
L
p
f
Allegro agitato.
Solo.
p
dim:
accel.
ff
ff
rall: pp

BASSOONS.

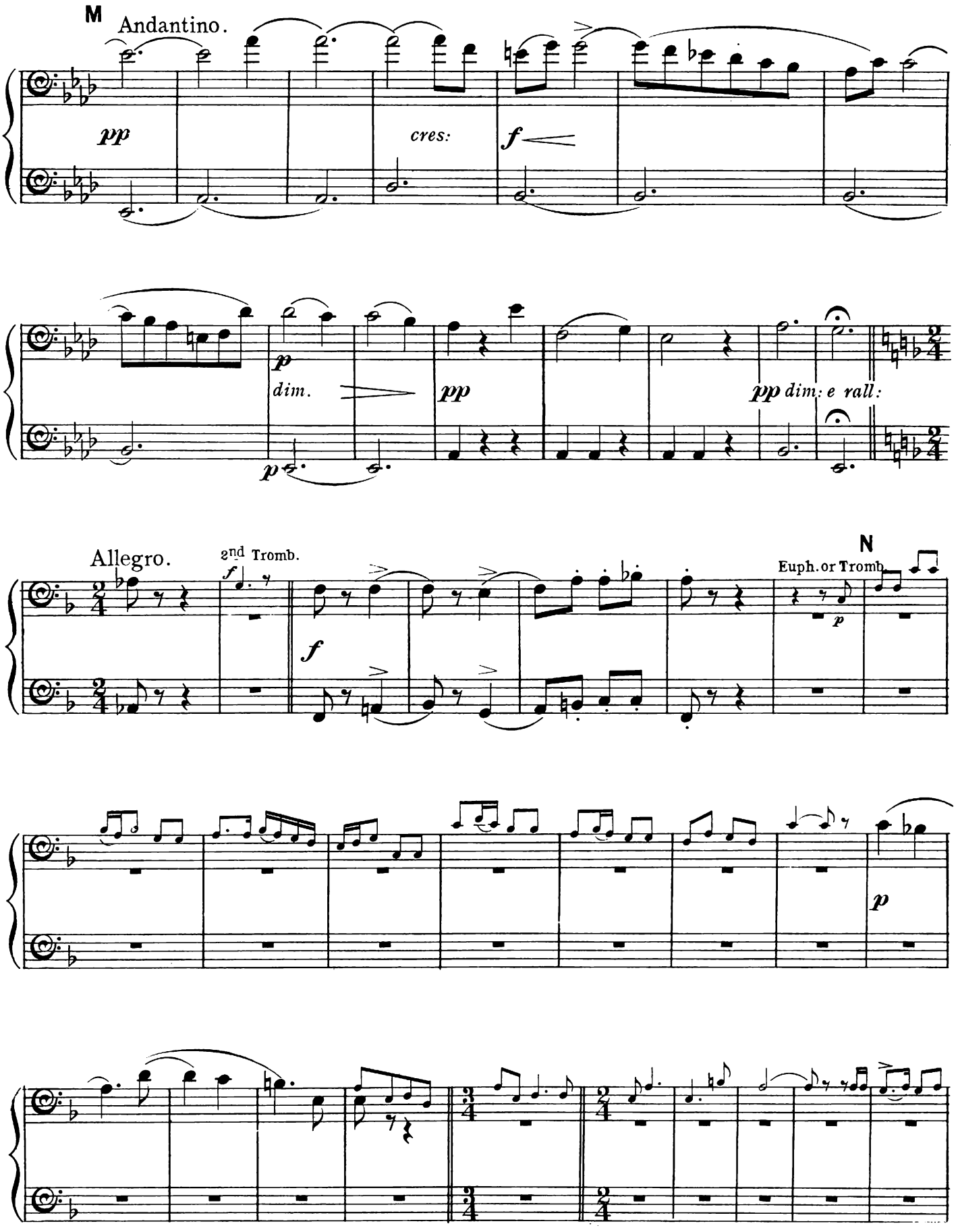
M
Andantino.
pp
cres:
f
p
dim.
pp
pp dim: e rall:
Allegro.
2nd Tromb.
f
f
N
Euph. or Tromb.
p
p

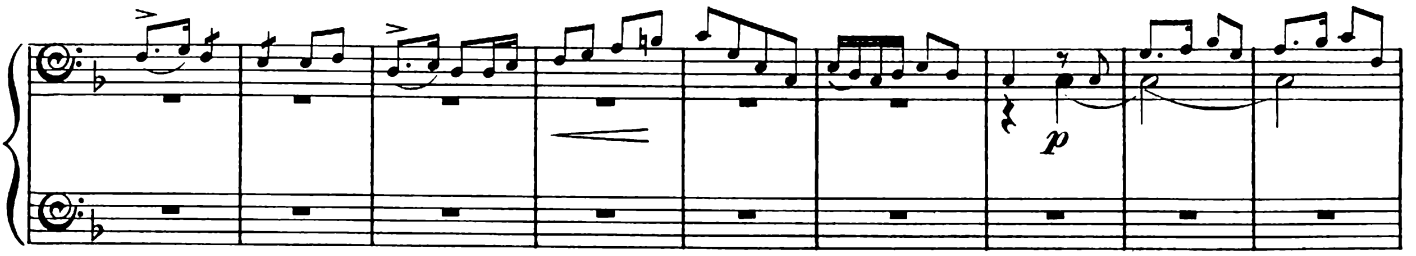

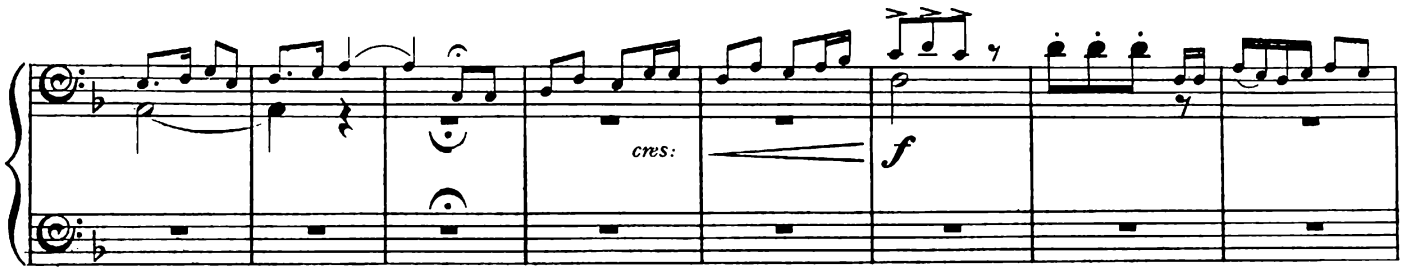

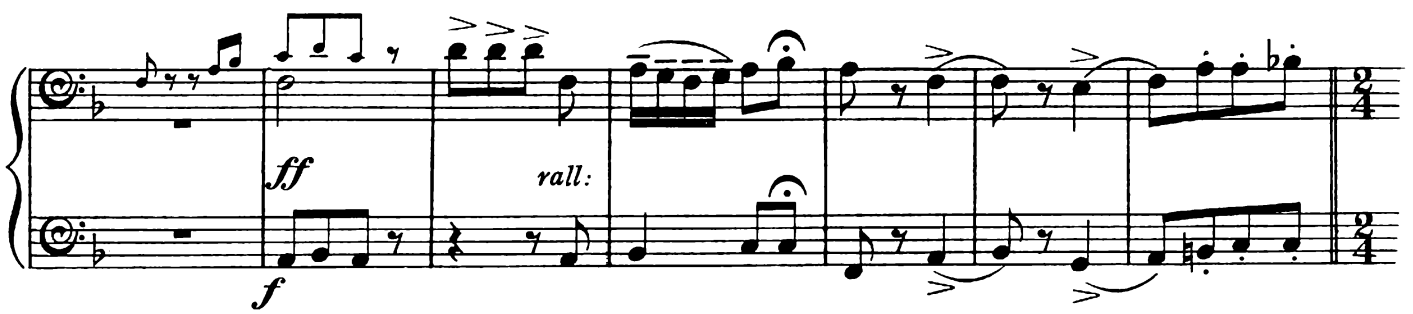

O QUICK STEP.

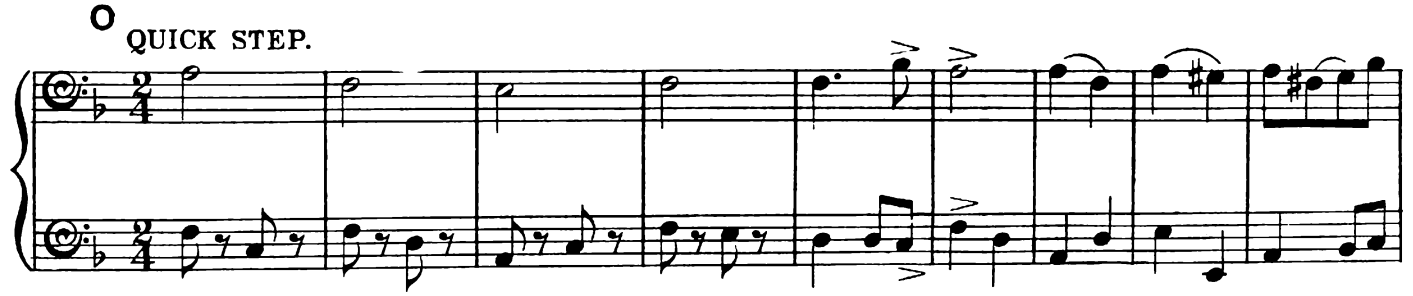

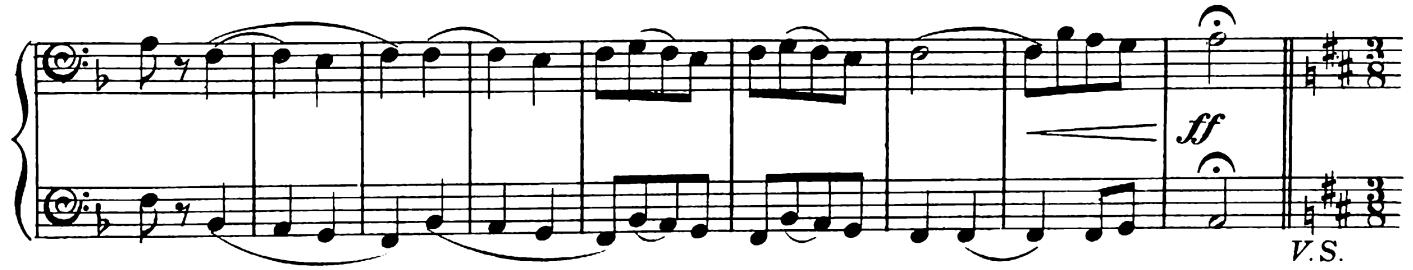

BASSOONS.

Allegro con brio.

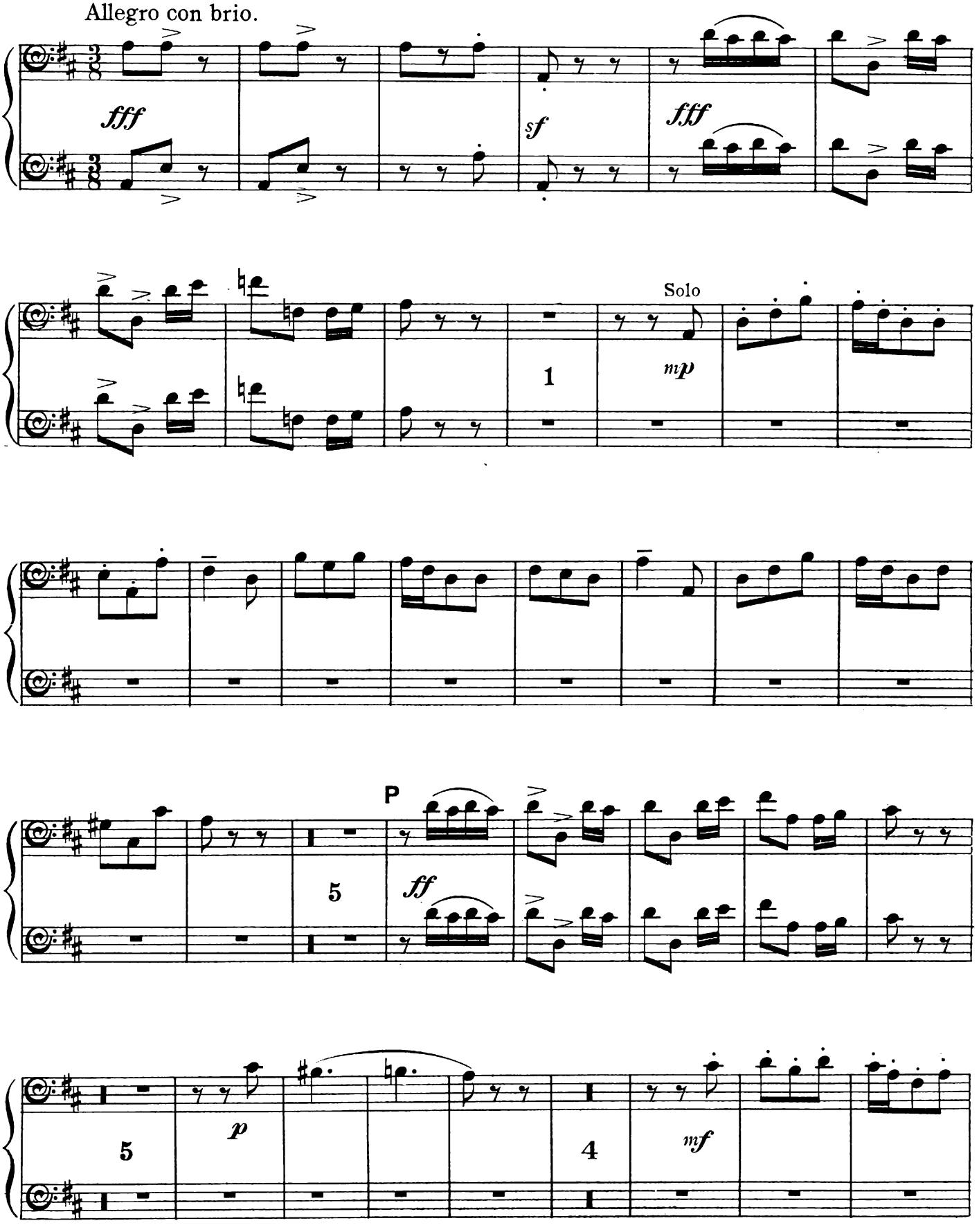

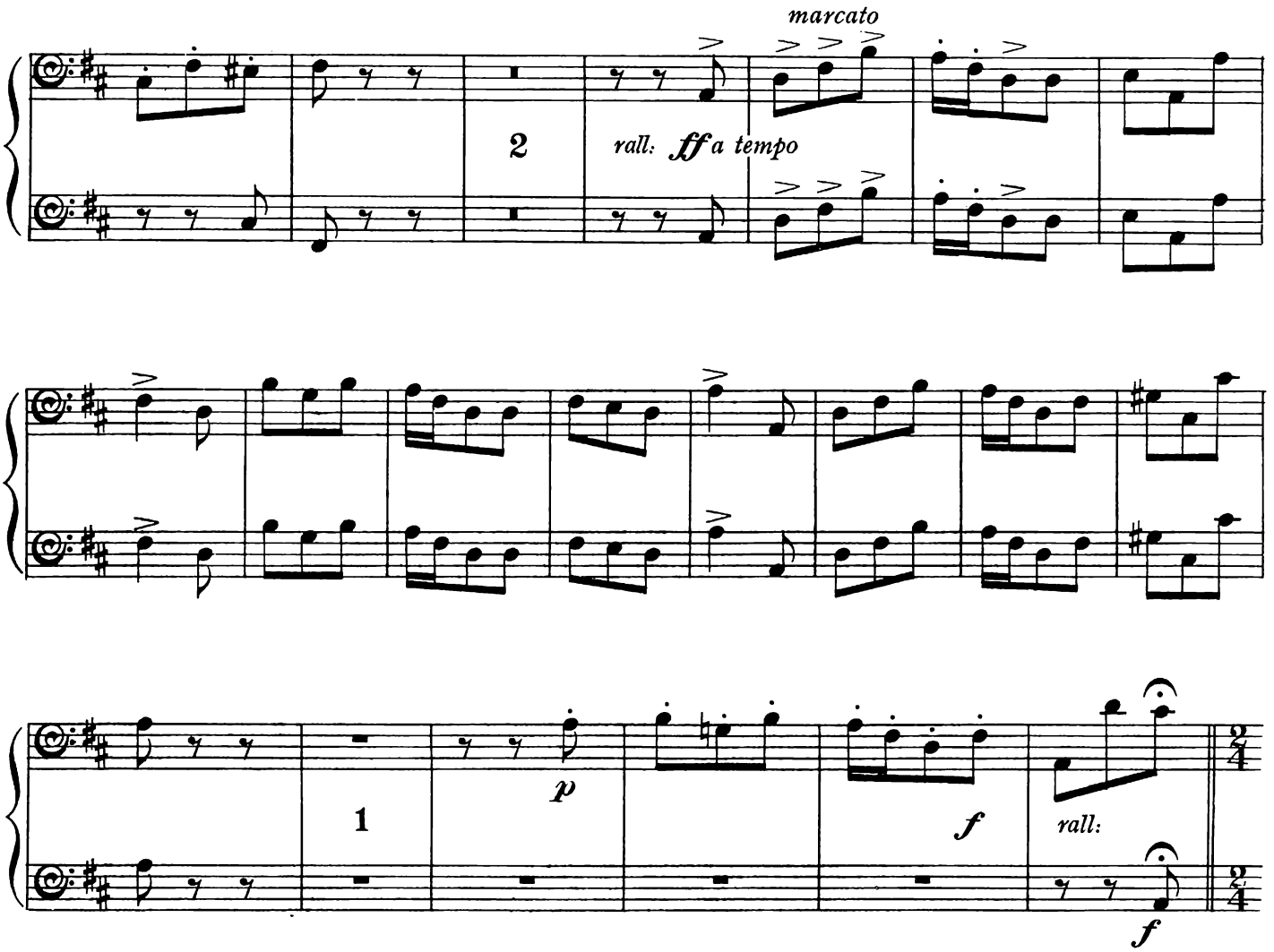
marcato
2
rall: ff a tempo
1
p
f
rall:
f
2/4

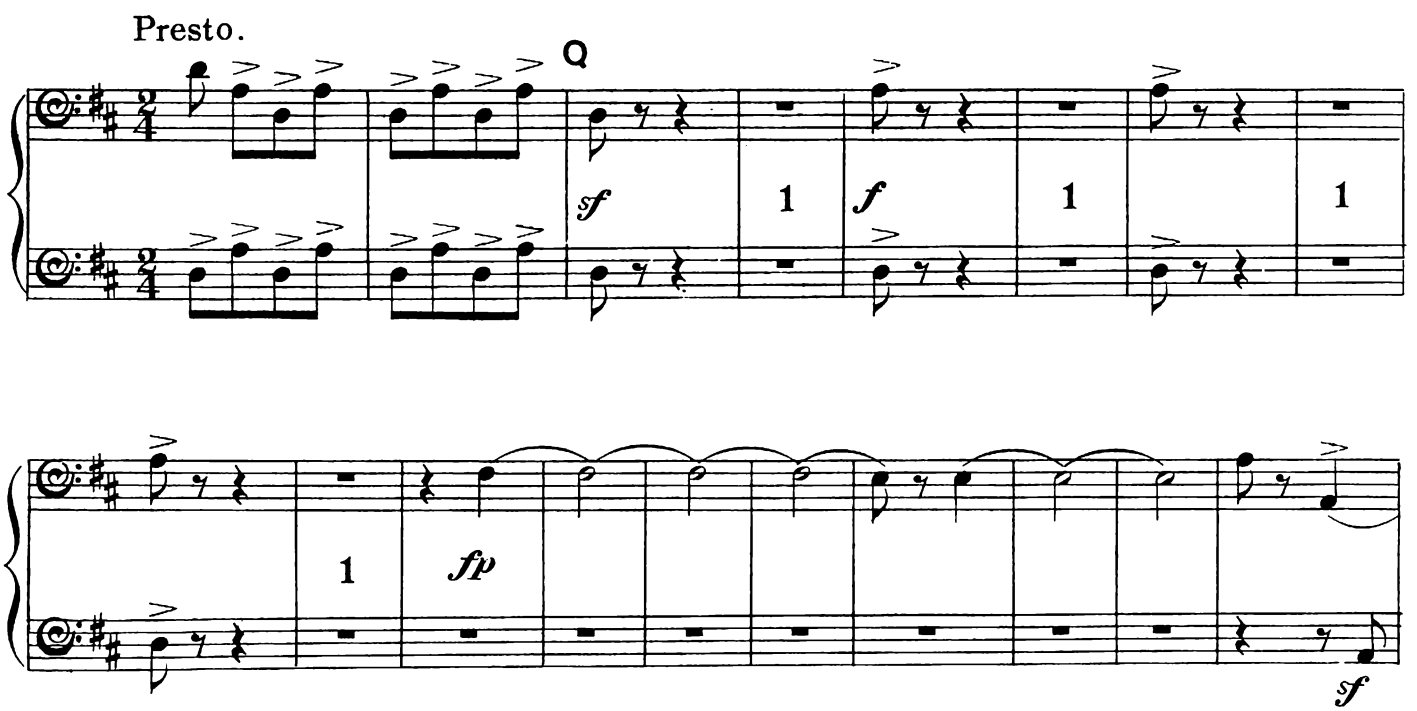
Presto.
Q
2/4
sf
1
f
1
f
1
1
fp
sf

BASSOONS.

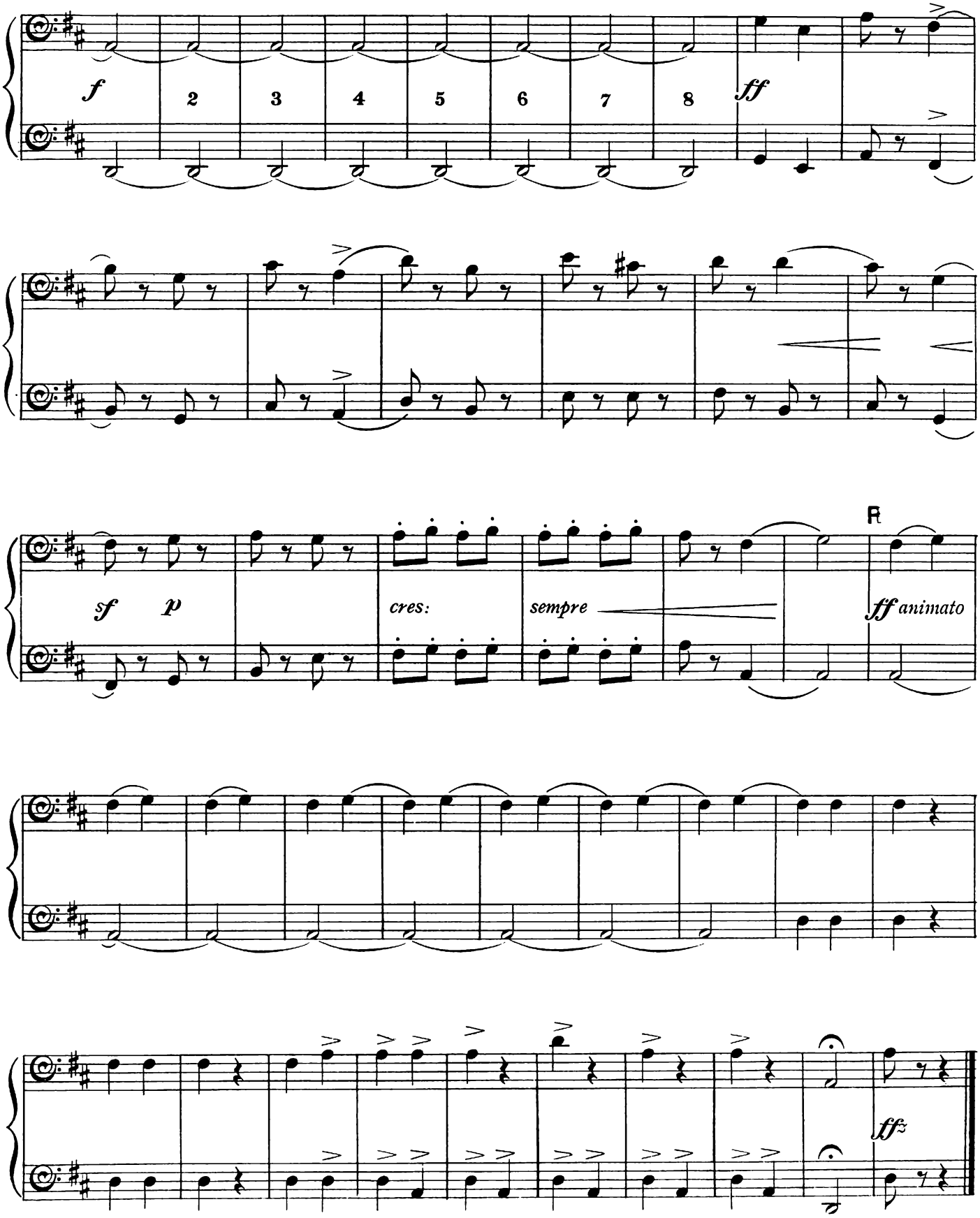

A PRINCESS OF KENSINGTON.

SELECTION.

HORNS in F.

Music by
EDWARD GERMAN.

Arranged by
DAN GODFREY, JUNr.

Allegro alla marcia.

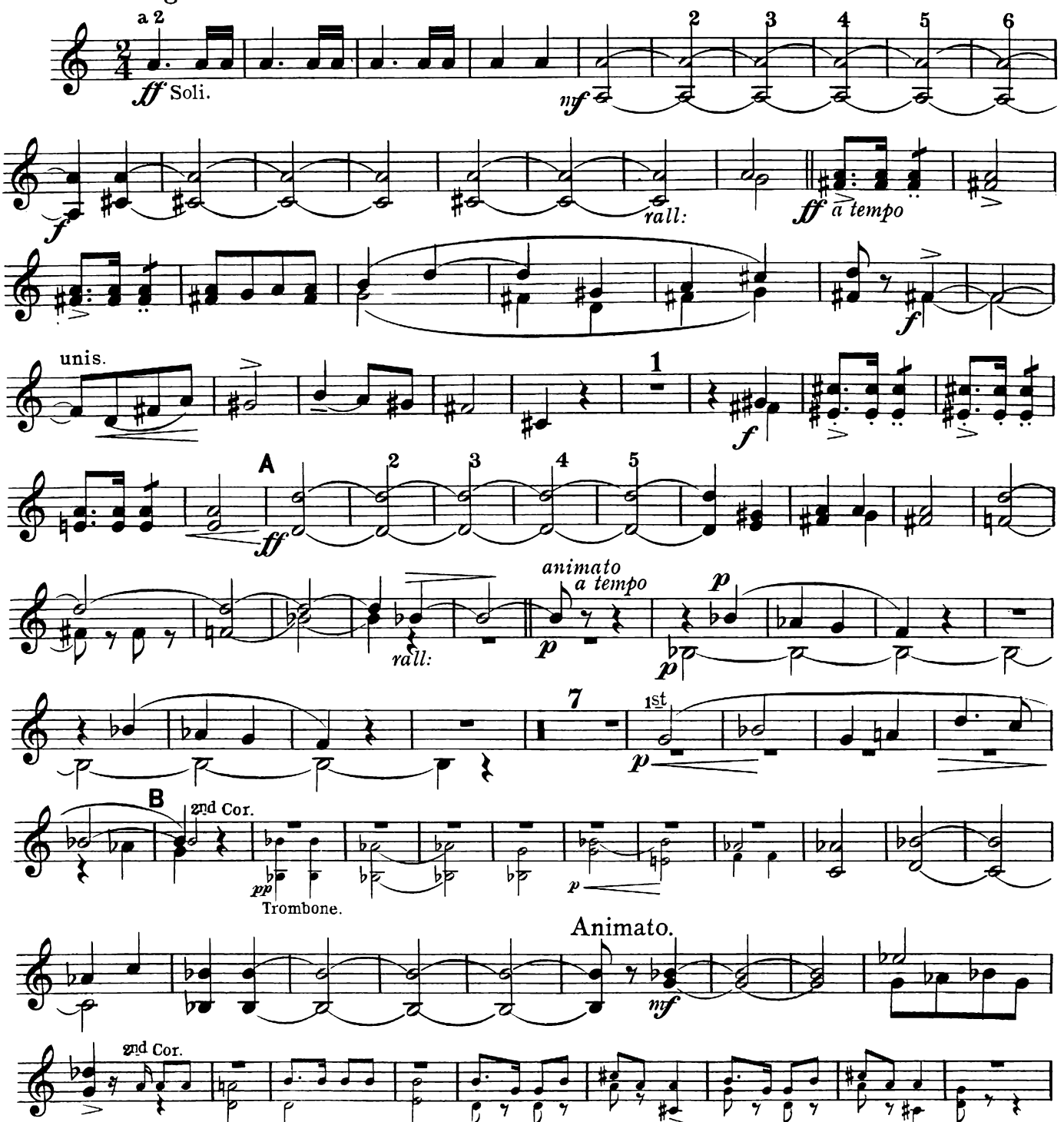

Copyright, MCMIII, by Chappell & Co

Chappell & Co Ltd., 50, New Bond Street, London. W. 1.– New York, Sydney.

HORNS in F.

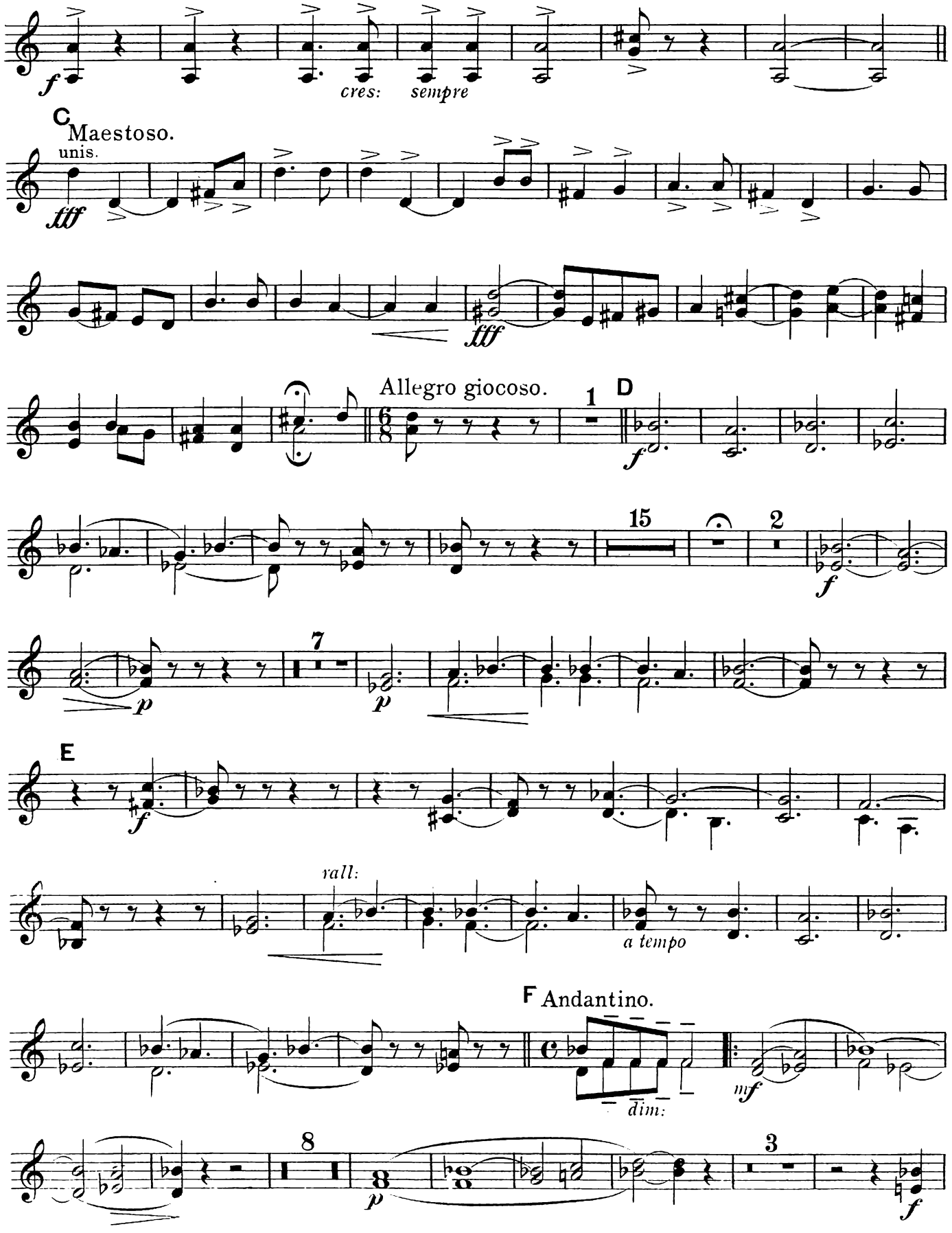
f
cres:
sempre
C
Maestoso.
unis.
fff
fff
Allegro giocoso.
1
D
f
15
2
f
7
p
p
E
f
rall:
a tempo
F Andantino.
dim:
mf
8
p
3
f

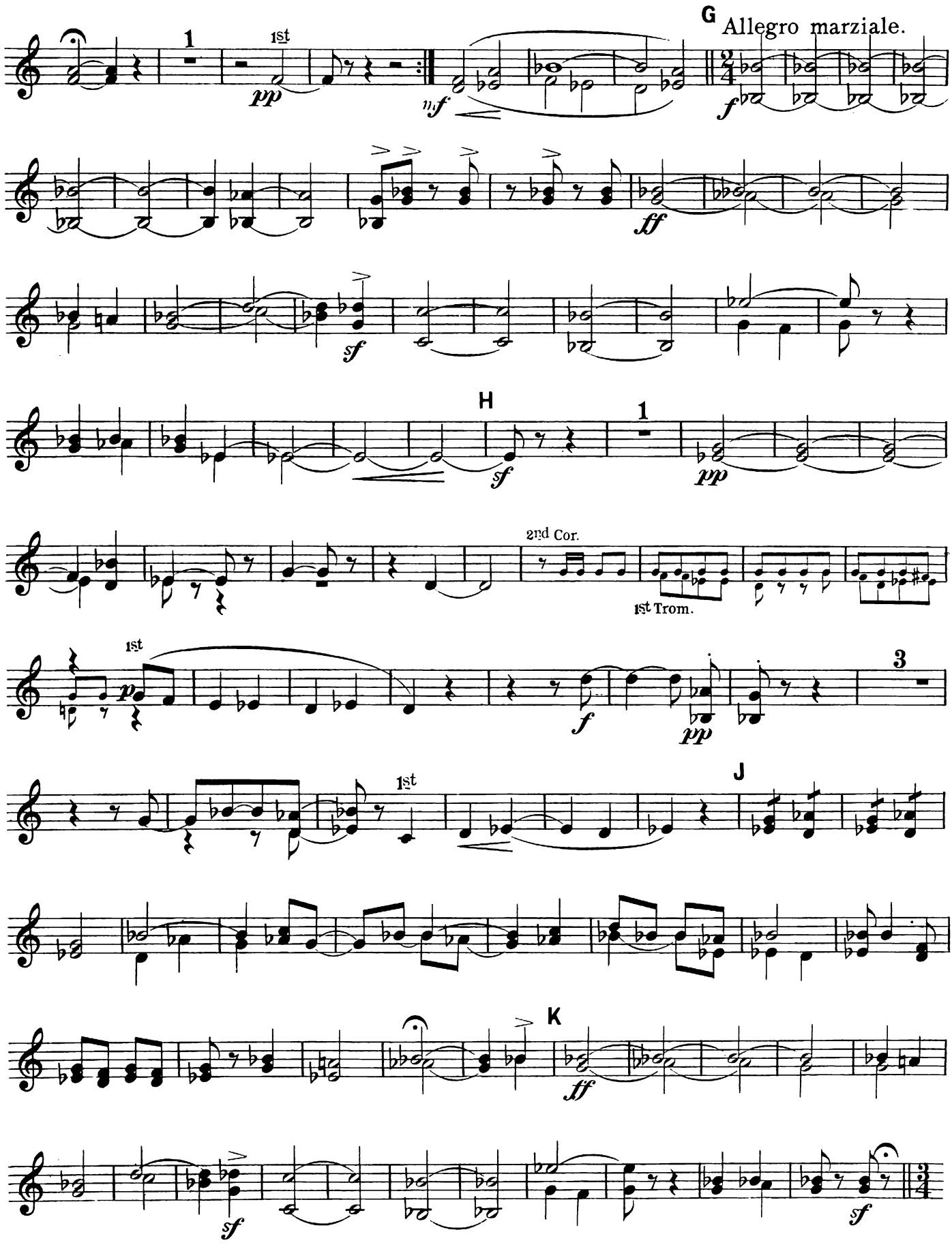
G
Allegro marziale.
1
1st
pp
mf
f
ff
sf
H
1
pp
2nd Cor.
1st Trom.
1st
p
f
pp
3
1st
J
K
ff
sf
sf

HORNS in F.

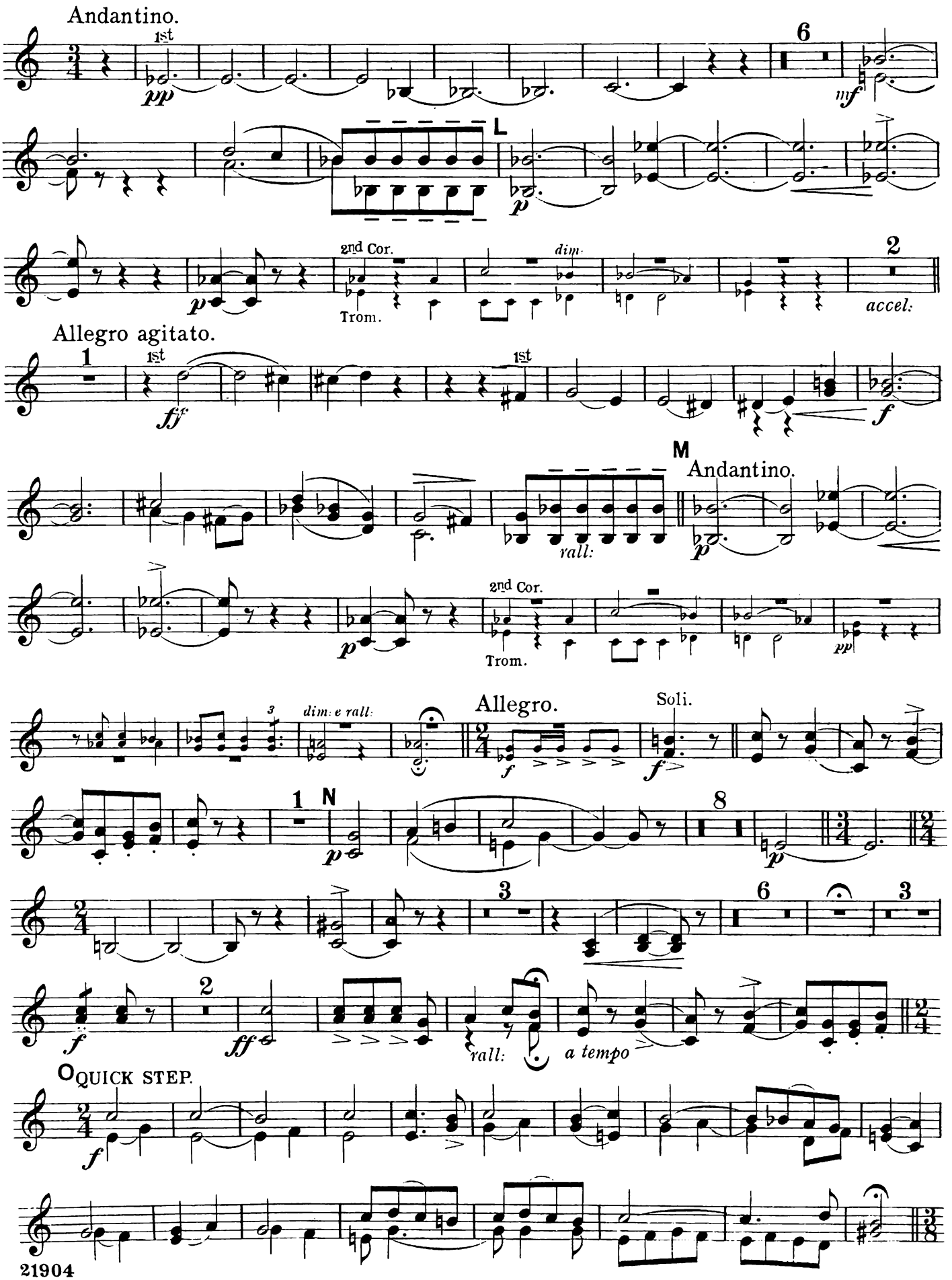
Andantino.
1st
pp
6
mf
L
p
2nd Cor.
Trom.
dim.
2
accel.
Allegro agitato.
1
1st
ff
f
M
Andantino.
rall:
p
2nd Cor.
Trom.
pp
dim. e rall.
Allegro.
Soli.
f
1
N
p
8
3
6
2
ff
rall:
a tempo
O QUICK STEP.
f

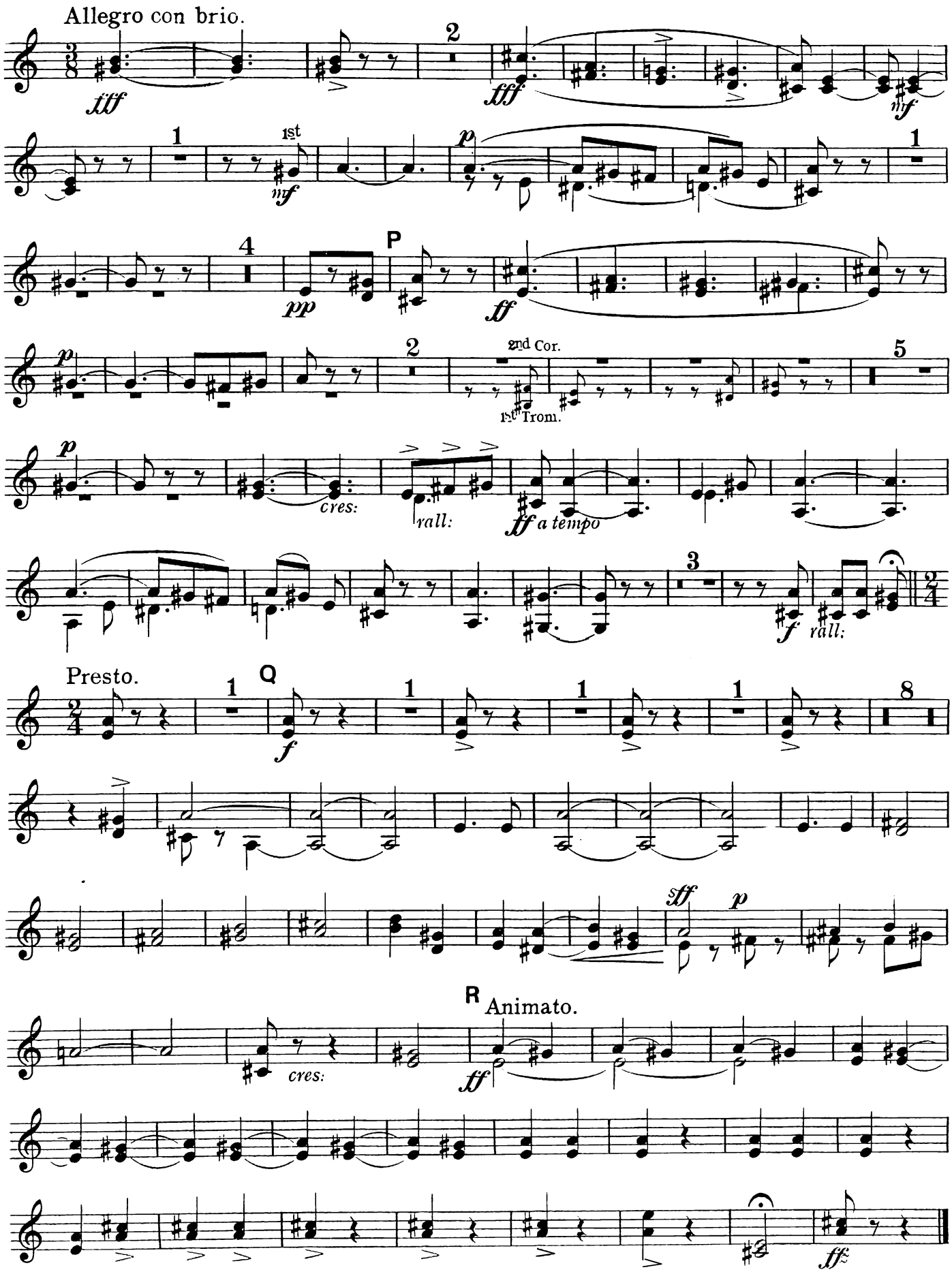
Allegro con brio.
fff
2
fff
mf
1
1st
mf
p
1
4
P
pp
ff
p
2
2nd Cor.
1st Trom.
5
p
cres:
rall:
ff a tempo
3
f
rall:
Presto.
1
Q
f
1
1
1
8
sff
p
R Animato.
cres:
ff
fff

A PRINCESS OF KENSINGTON.

SELECTION.

1st CORNET in B♭ & A.

Music by
EDWARD GERMAN.

Arranged by
DAN GODFREY, JUNr.

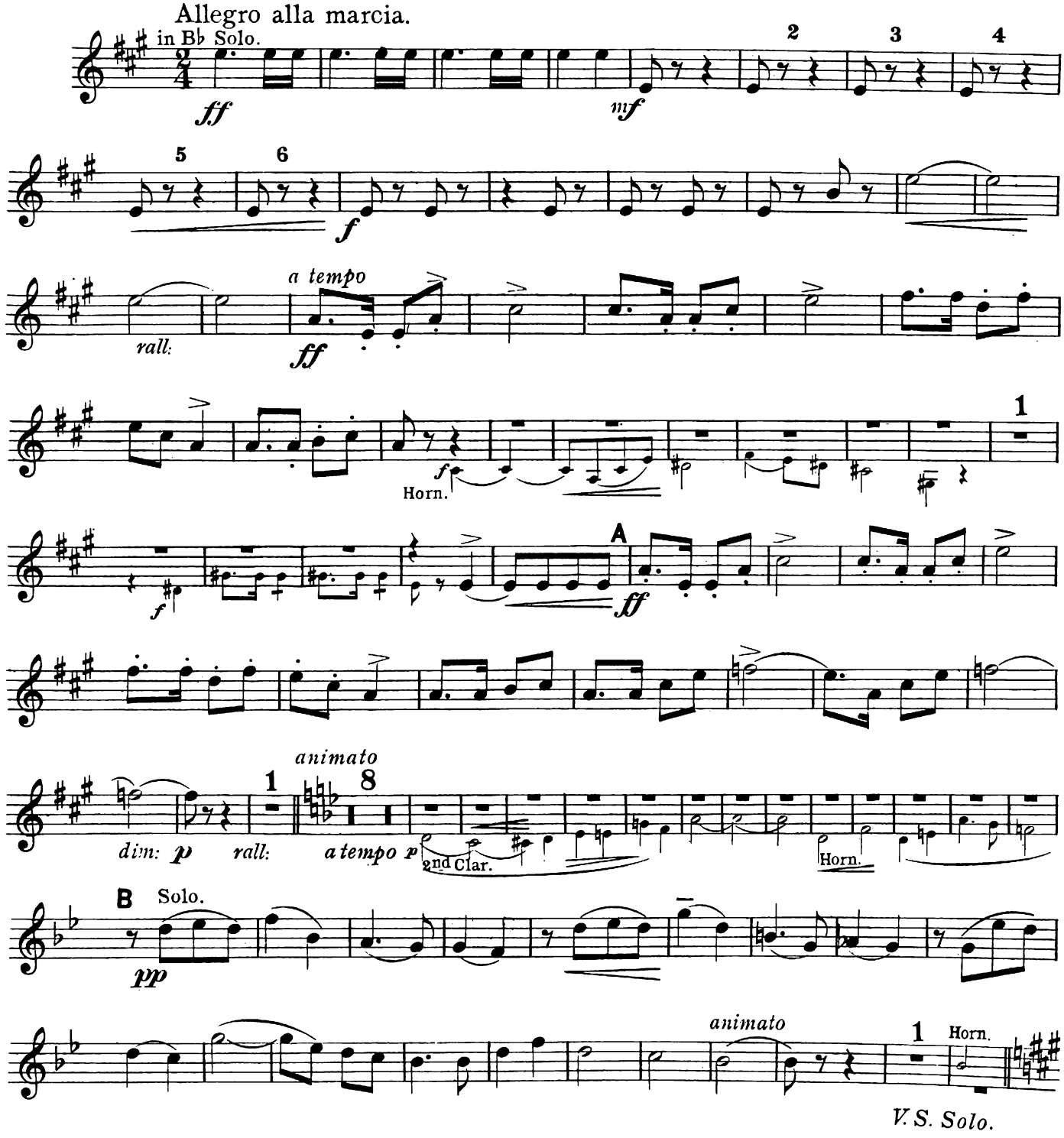

Copyright, MCMIII, by Chappell & Co

Chappell & Co Ltd., 50, New Bond Street, London. W. 1.-New York & Sydney.

1st CORNET in B♭ & A.

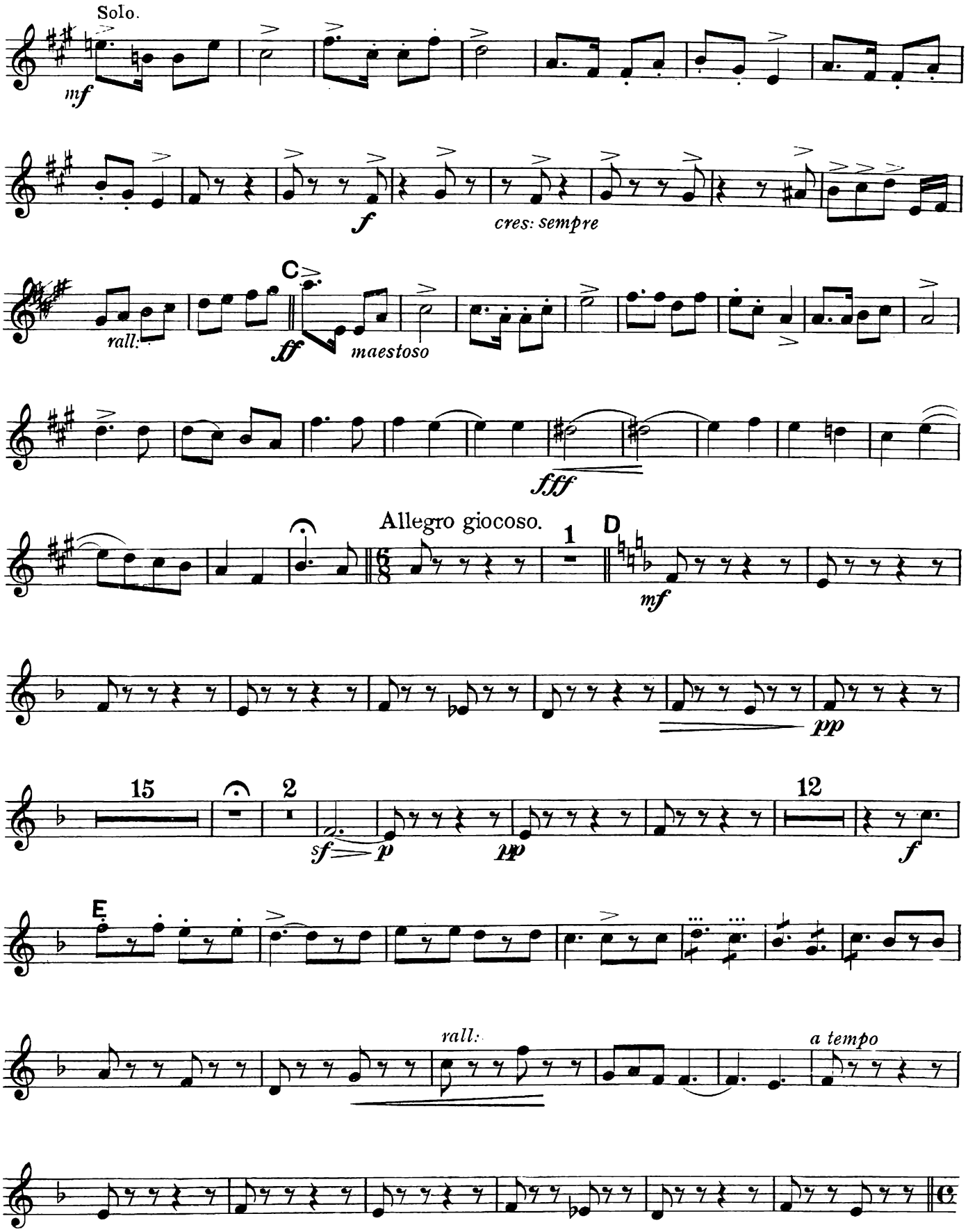

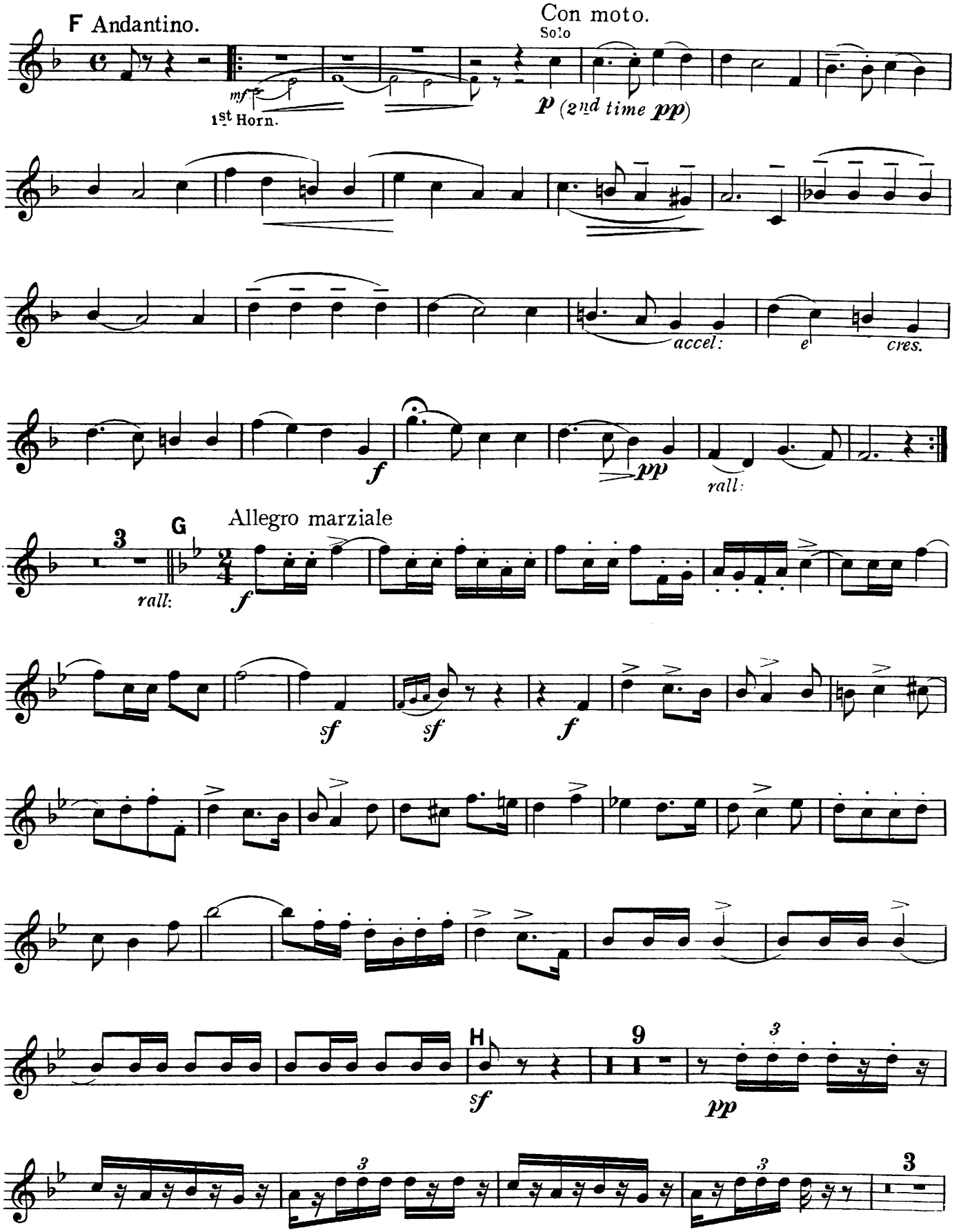
F Andantino.
Con moto.
Solo
mf
1st Horn.
p (2nd time pp)
accel:
e
cres.
f
pp
rall:
3
G
Allegro marziale
rall:
f
sf
sf
f
H
9
sf
pp
3
3
3

1st CORNET in B♭ & A.

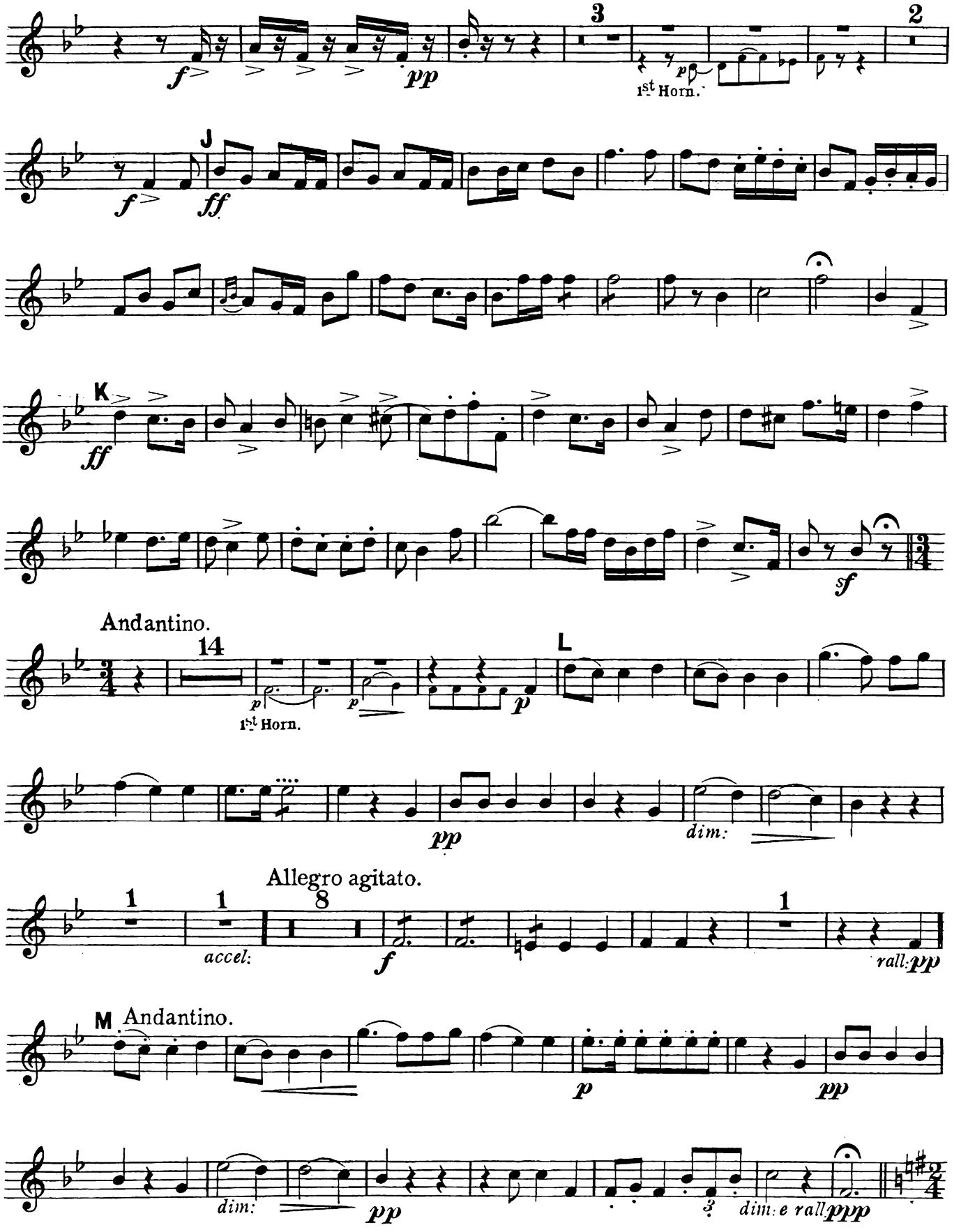

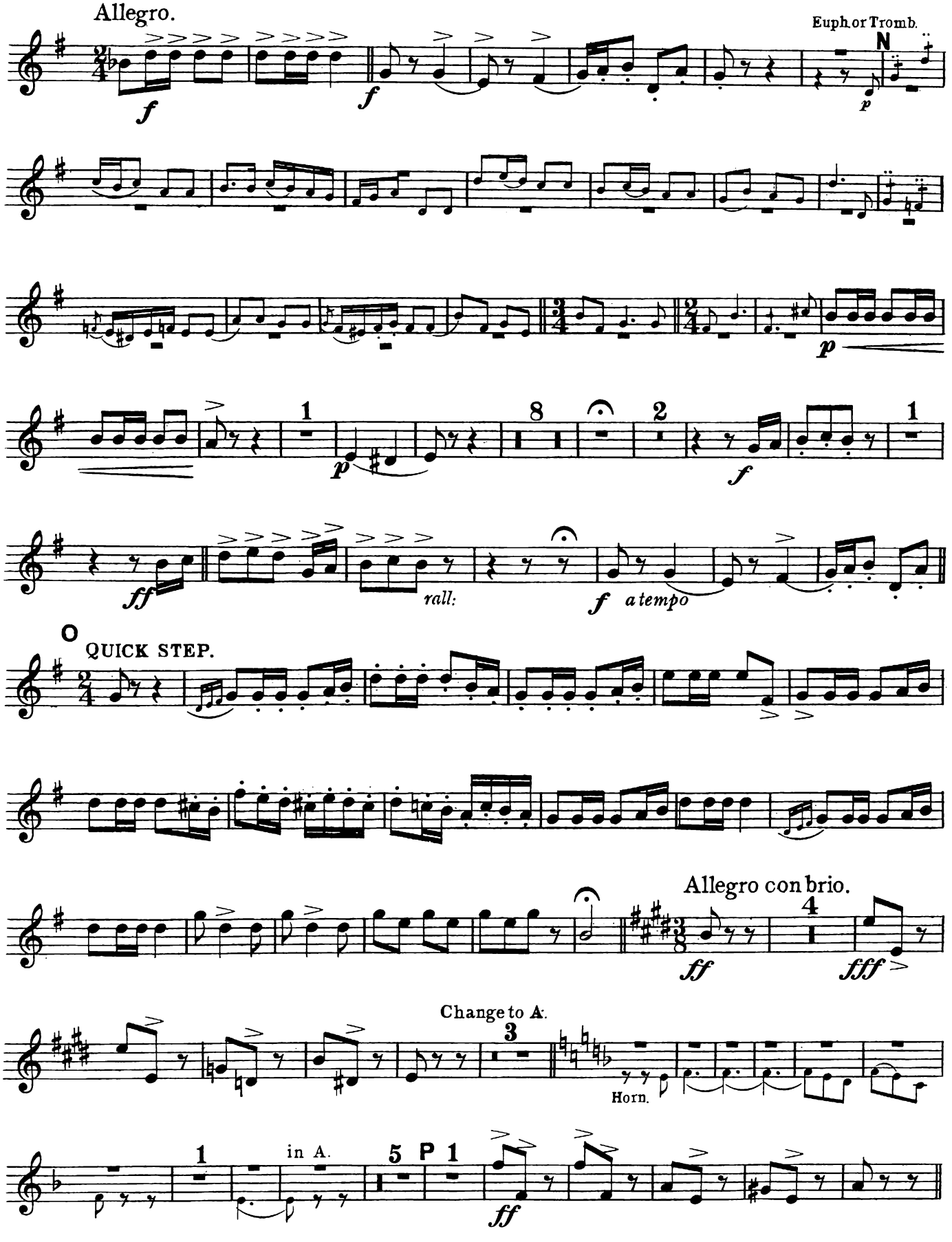
Allegro.
Euph. or Tromb.
N
f
f
p
p
1
8
2
1
p
f
ff
rall:
f a tempo
O
QUICK STEP.
Allegro con brio.
4
ff
fff
Change to A.
3
Horn.
1
in A.
5
P
1
ff

1st CORNET in A.

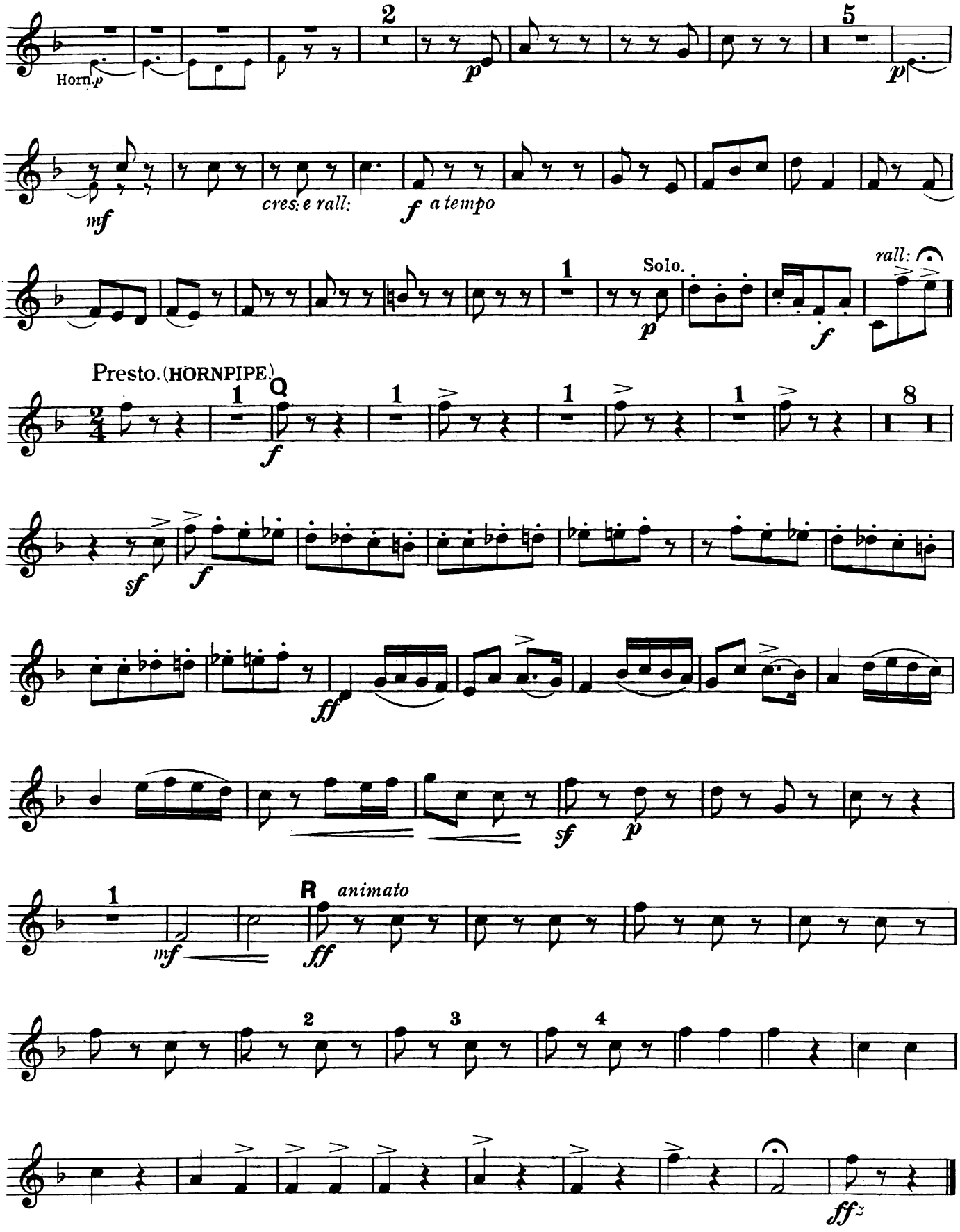

A PRINCESS OF KENSINGTON.

SELECTION.

2nd CORNET in B♭ & A.

Music by
EDWARD GERMAN.

Arranged by
DAN GODFREY, JUNr.

in B♭. Allegro alla marcia.

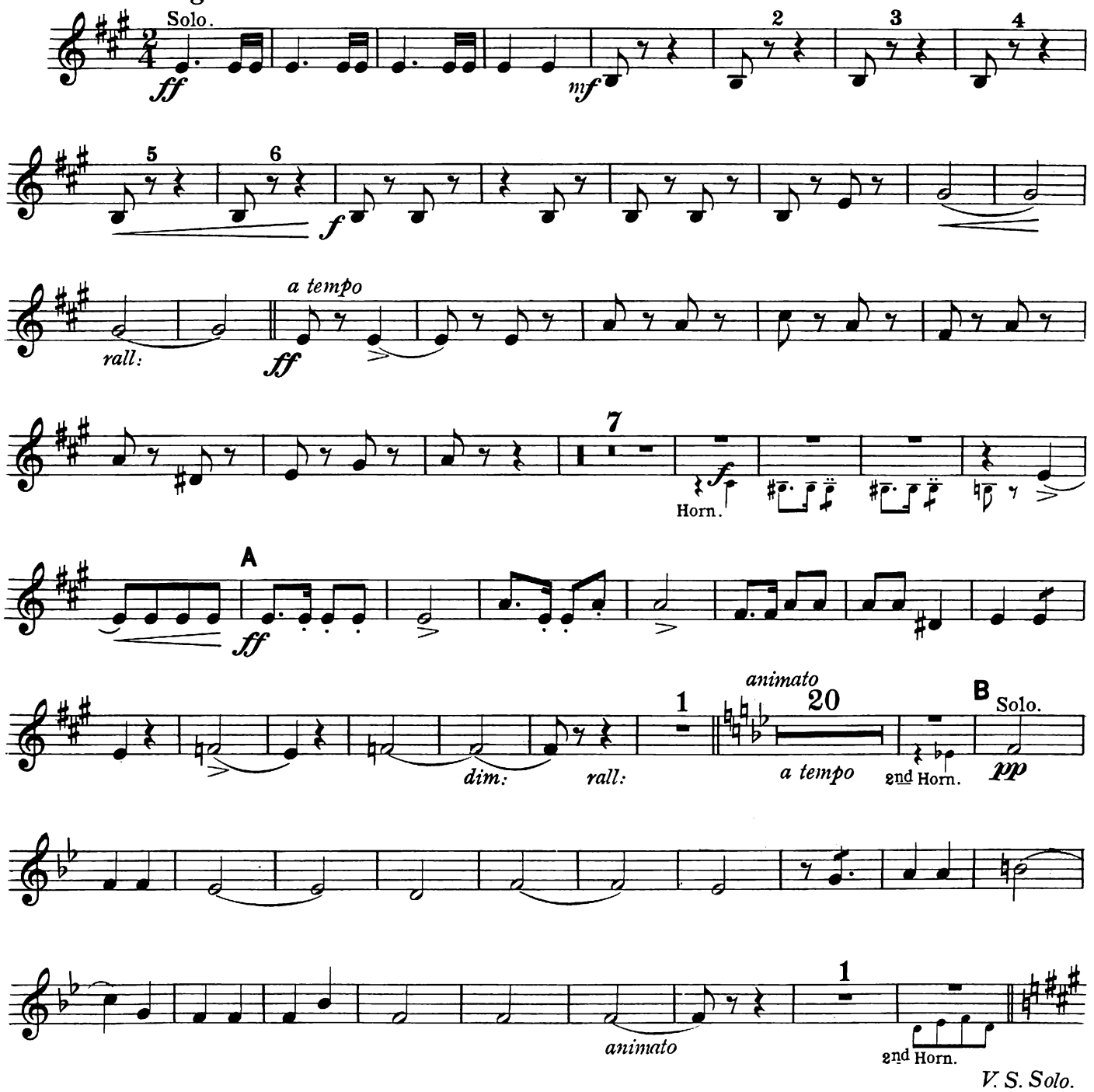

V. S. Solo.

21904

Copyright, MCMIII, by Chappell & Co
Chappell & Co Ltd 50 New Bond St London W.

All Rights reserved under the International Copyright Act. Public Performance forbidden, and Right of Representation reserved. Single detached numbers may be sung at Concerts, but not at Theatres and Music Halls, and not more than two at any one Concert. They must be given without Stage Costume or Action, and in all cases it must be stated that they are from the Opera "A Princess of Kensington." In no case must such performances be announced as a "Selection" from the Opera Applicactions for the rights of performing the above Opera must be made to "MR. WILLIAM GREET, Savoy Theatre, London."

2nd CORNET in B♭ & A.

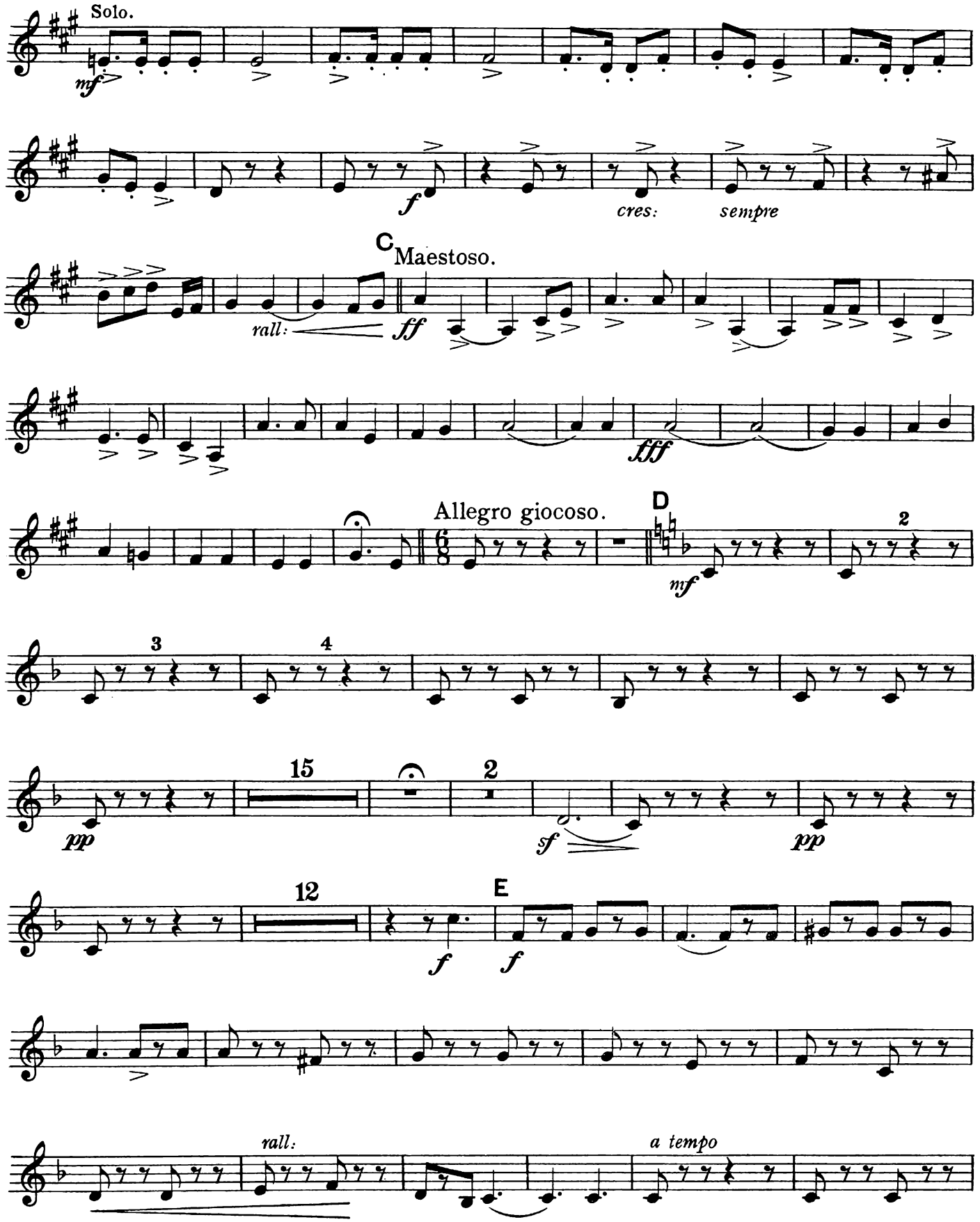

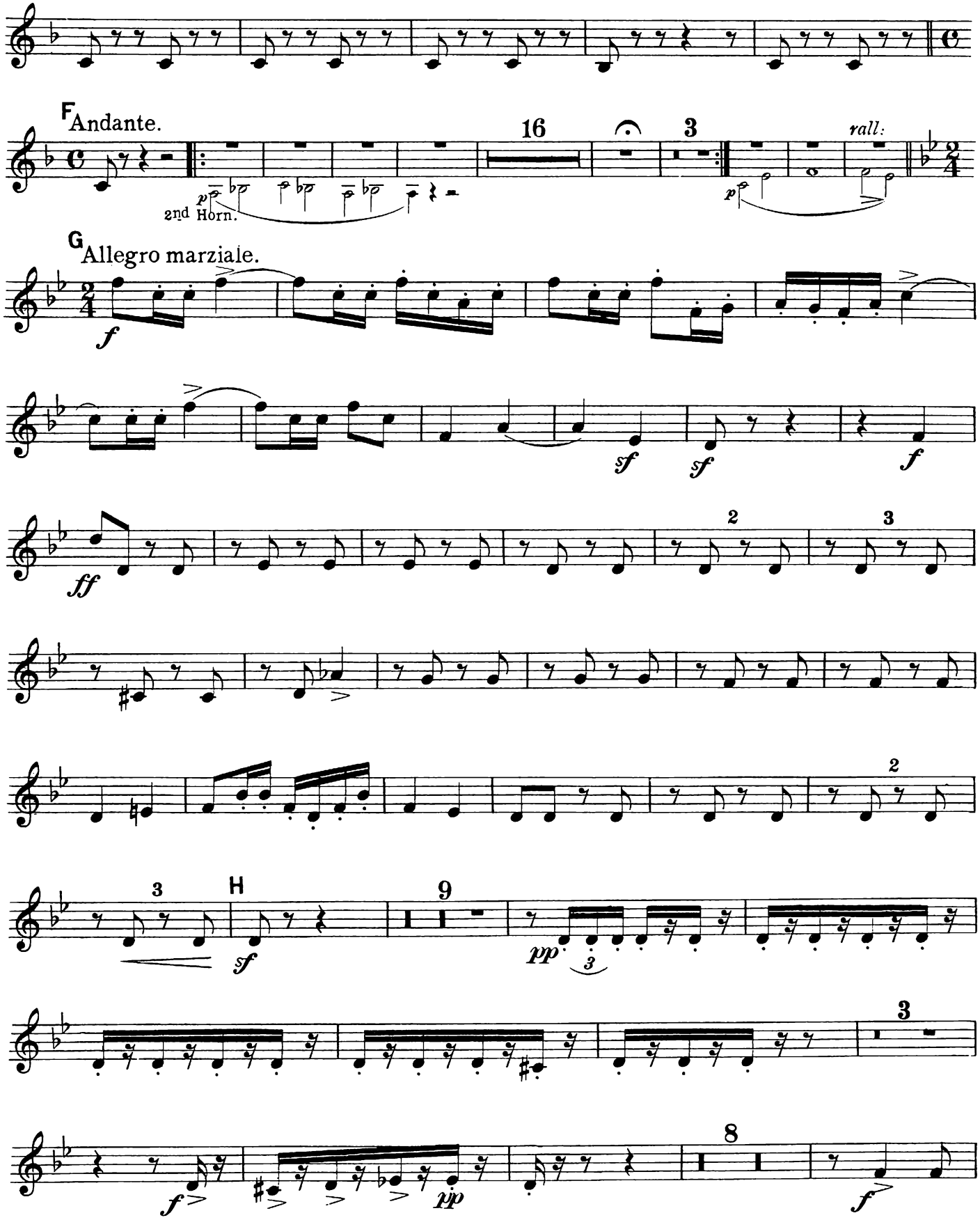
F
Andante.
16
3
rall.
2nd Horn.
G
Allegro marziale.
H
9
8

2nd CORNET in B♭ & A.

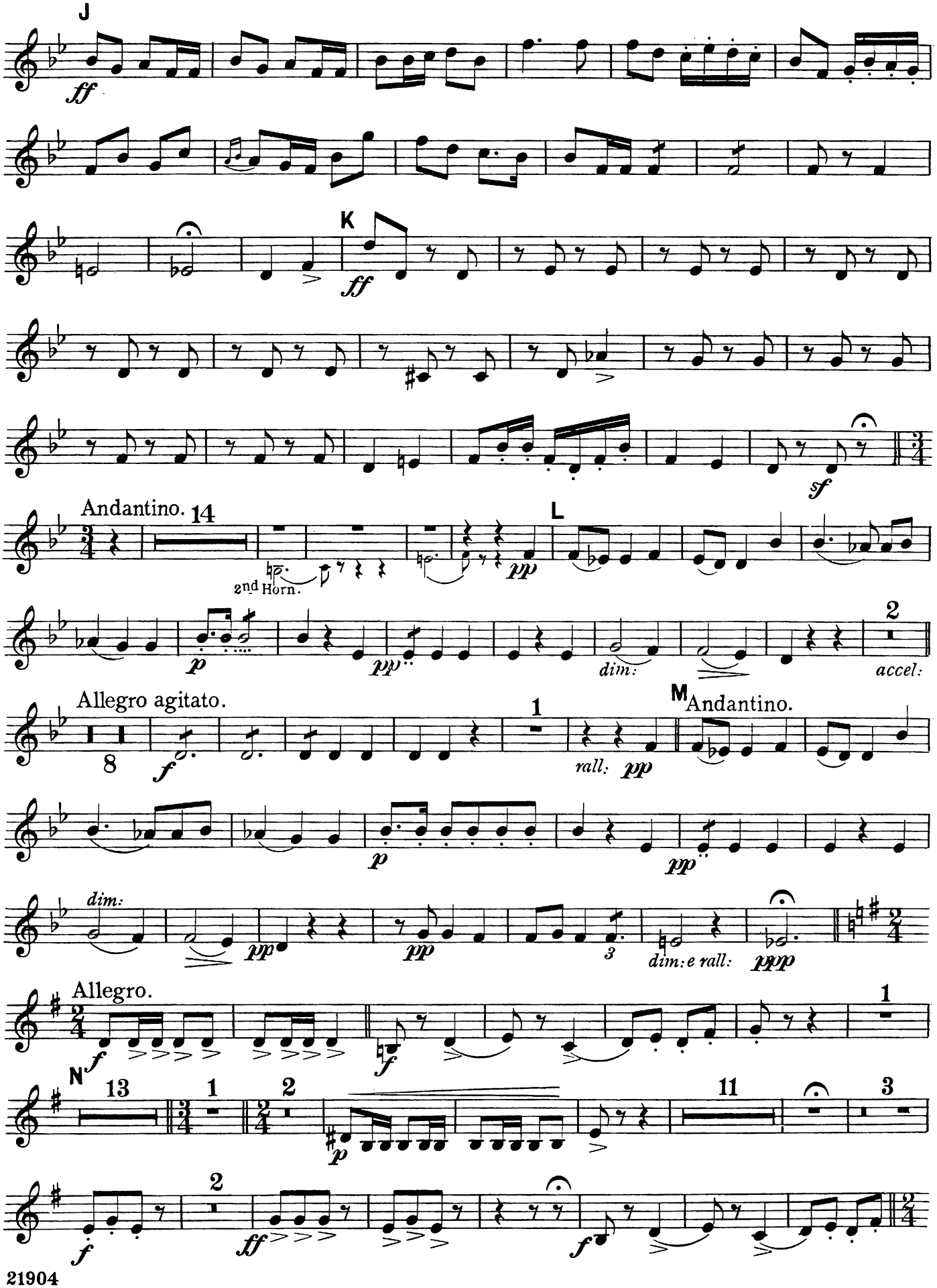

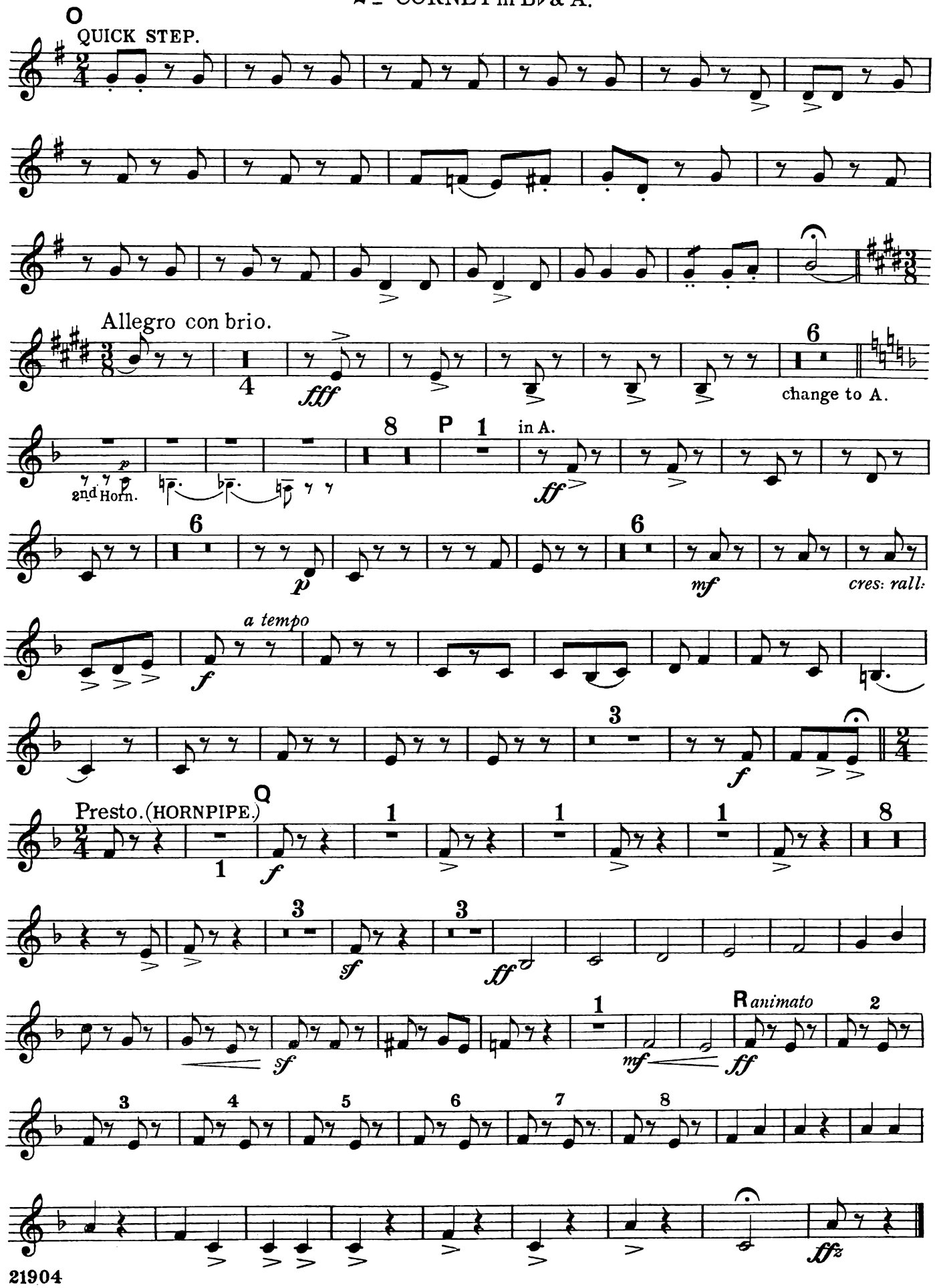
O
QUICK STEP.
Allegro con brio.
fff
change to A.
P
in A.
2nd Horn.
ff
p
mf
cres: rall:
a tempo
f
Q
Presto. (HORNPIPE.)
sf
ff
R animato
ffz

Orchestra. No. of

Chappell & Co.'s

Operatic and Popular Selections, &c.

FOR

ORCHESTRA

BY

VARIOUS COMPOSERS.

NET PRICES.

		Full Orch.		Octuor.		Extra Parts.		Piano Solo.	
		s.	*d.*	*s.*	*d.*	*s.*	*d.*	*s.*	*d.*
1.—Audran's "Olivette"	Arr. by J. HILLER	3	4	2	8	0	4	2	0
2.—Sullivan's "The Pirates of Penzance"	Arr. by J. HILLER	3	4	2	8	0	4	2	0
3.—Planquette's "Rip Van Winkle"	Arr. by A. VAN BIENE	3	4	2	8	0	4	2	0
4.—Sullivan's "The Mikado"	Arr. by W. WINTERBOTTOM	3	4	2	8	0	4	2	0
5.—Sullivan's "Ruddigore"	Arr. by W. WINTERBOTTOM	3	4	2	8	0	4	2	0
6.—Cellier's "Dorothy"	Arr. by W. WINTERBOTTOM	3	4	2	8	0	4	2	0
7.—Lecocq's "Pepita"	Arr. by W. WINTERBOTTOM	3	4	2	8	0	4	2	0
8.—Sullivan's "The Yeomen of the Guard"	Arr. by C. GODFREY, Jun...	3	4	2	8	0	4	2	0
9.—Cellier's "Doris"	Arr. by C. GODFREY, Jun...	3	4	2	8	0	4	2	0
10.—Sullivan's "The Gondoliers"	Arr. by C. GODFREY, Jun...	3	4	2	8	0	4	2	0
11.—Sullivan's "Ivanhoe"	Arr. by C. GODFREY	3	4	2	8	0	4	2	0
12.—Solomon's "The Nautch Girl"	Arr. by C. GODFREY	3	4	2	8	0	4	2	0
13.—Cellier's "The Mountebanks"	Arr. by C. GODFREY	3	4	2	8	0	4	2	0
14.—Sullivan's "Haddon Hall"	Arr. by C. GODFREY, Jun...	3	4	2	8	0	4	2	0
15.—Sullivan's "Utopia, Limited"	Arr. by C. GODFREY, Jun...	3	4	2	8	0	4	2	0
16.—"Recollections of Gounod" ("Faust," &c.)	Arr. by C. GODFREY, Jun...	3	4	2	8	0	4	2	0
17.—"Sullivan's Melodies"	Arr. by C. GODFREY, Jun...	3	4	2	8	0	4	2	0
18.—"Tosti's Popular Songs"	Arr. by C. GODFREY, Jun...	3	4	2	8	0	4	2	0
19.—Caryll's "Dandy Dick Whittington"	Arr. by C. GODFREY, Jun...	3	4	2	8	0	4	2	0
20.—Gounod's "Faust" (New Selection)	Arr. by WILLIAM MOORE	3	4	2	8	0	4	2	0
21.—Sullivan's "The Grand Duke"	Arr. by C. GODFREY, Jun...	3	4	2	8	0	4	2	0
22.—Caryll's "The Gay Parisienne"	Arr. by WARWICK WILLIAMS	3	4	2	8	0	4	2	0
23.—Sullivan's "The Mikado" (New Selection)	Arr. by WARWICK WILLIAMS	3	4	2	8	0	4	2	0
24.—Caryll and Monckton's "The Circus Girl"	Arr. by WARWICK WILLIAMS	3	4	2	8	0	4	2	0
25.—"Reminiscences of the Savoy"	Arr. by WILLIAM MOORE	3	4	2	8	0	4	2	0
26.—Caryll and Monckton's "A Runaway Girl"	Arr. by C. GODFREY, Jun...	3	4	2	8	0	4	2	0
27.—Sullivan's "The Beauty Stone"	Arr. by C. GODFREY, Jun...	3	4	2	8	0	4	2	0
28.—Roger and Monckton's "The Topsy-Turvy Hotel"	Arr. by C. GODFREY, Jun...	3	4	2	8	0	4	2	0
29.—Caryll's "The Lucky Star"	Arr. by C. GODFREY, Jun...	3	4	2	8	0	4	2	0
30.—Sullivan's "The Rose of Persia"	Arr. by C. GODFREY, Jun...	3	4	2	8	0	4	2	0
31.—Caryll and Monckton's "The Messenger Boy"	Arr. by C. GODFREY, Jun...	3	4	2	8	0	4	2	0
32.— Do. do. (Second Selection)	Arr. by C. GODFREY, Jun...	3	4	2	8	0	4	2	0
33.—German's Three Dances "Nell Gwyn"	*Full Score*, 5/- *net*..	5	0	..		0	6	2	0
34.—German's Overture "Nell Gwyn"	*Full Score*, 5/- *net*..	5	0	..		0	6	..	
35.—Elgar's "Sérénade Lyrique"	*Full Score*, 5/- *net*..	5	0	..		0	6	2	0
36.—Sullivan and German's "The Emerald Isle"	Arr. by C. GODFREY, Jun...	5	0	4	0	0	6	2	0
37.—Caryll and Monckton's "The Toreador"	Arr. by C. GODFREY, Jun...	5	0	4	0	0	6	2	0
38.—"Reminiscences of England"	Arr. by FRED. GODFREY	5	0	..		0	4	..	
39.—"Reminiscences of Ireland"	Arr. by FRED. GODFREY	5	0	..		0	4	..	
40.—"Reminiscences of Scotland"	Arr. by FRED. GODFREY	5	0	..		0	4	..	
41.—"Reminiscences of Wales"	Arr. by FRED. GODFREY	5	0	..		0	4	..	
42.—"Reminiscences of All Nations"	Arr. by FRED. GODFREY	5	0	..		0	4	..	
43.—"Reminiscences of Verdi"	Arr. by FRED. GODFREY	5	0	..		0	4	..	
44.—Sullivan's "Iolanthe"	Arr. by C. GODFREY, Jun...	5	0	4	0	0	6	2	0
45.—Monckton's "A Country Girl"	Arr. by C. GODFREY, Jun...	5	0	4	0	0	6	2	0
46.—Gounod's "Ballet Music" (Faust)	*Full Score*, 10/- *net*..	12	0	8	0	1	0	2	0
47.—Benyon's "Flower Suite" (Three Dances)	Arr. by C. KIEFERT	5	0	4	0	0	6	2	0
48.—Rubens' "Three Little Maids"	Arr. by DAN GODFREY, Jun.	5	0	4	0	0	6	2	0
49.—German's "Merrie England"	Arr. by C. KIEFERT	5	0	4	0	0	6	2	0
50.—"Reminiscences of the Plantation"	Arr. by CHAMBERS	5	0	4	0	0	6	2	0
51.—Caryll's "The Girl from Kay's"	Arr. by DAN GODFREY, Jun.	5	0	4	0	0	6	2	0
52.—German's "A Princess of Kensington"	Arr. by DAN GODFREY, Jun.	5	0	4	0	0	6	2	0

The following Extra Parts only of these Selections are published separately—Strings, Flute, Clarinet, and Cornet.

Piano Accompaniments are also published to Nos. 4, 6, 7, 8, 9, 10, 37, 38, 39, 40, 41, 42, and 43 only, each 8d. net, and to No. 46, 1/6 net.

CHAPPELL & CO., LTD., 50, NEW BOND STREET, LONDON, W.

A PRINCESS OF KENSINGTON.

SELECTION.

1st & 2nd TROMBONES.

Music by
EDWARD GERMAN.

Arranged by
DAN GODFREY, JUNr.

Allegro alla marcia.

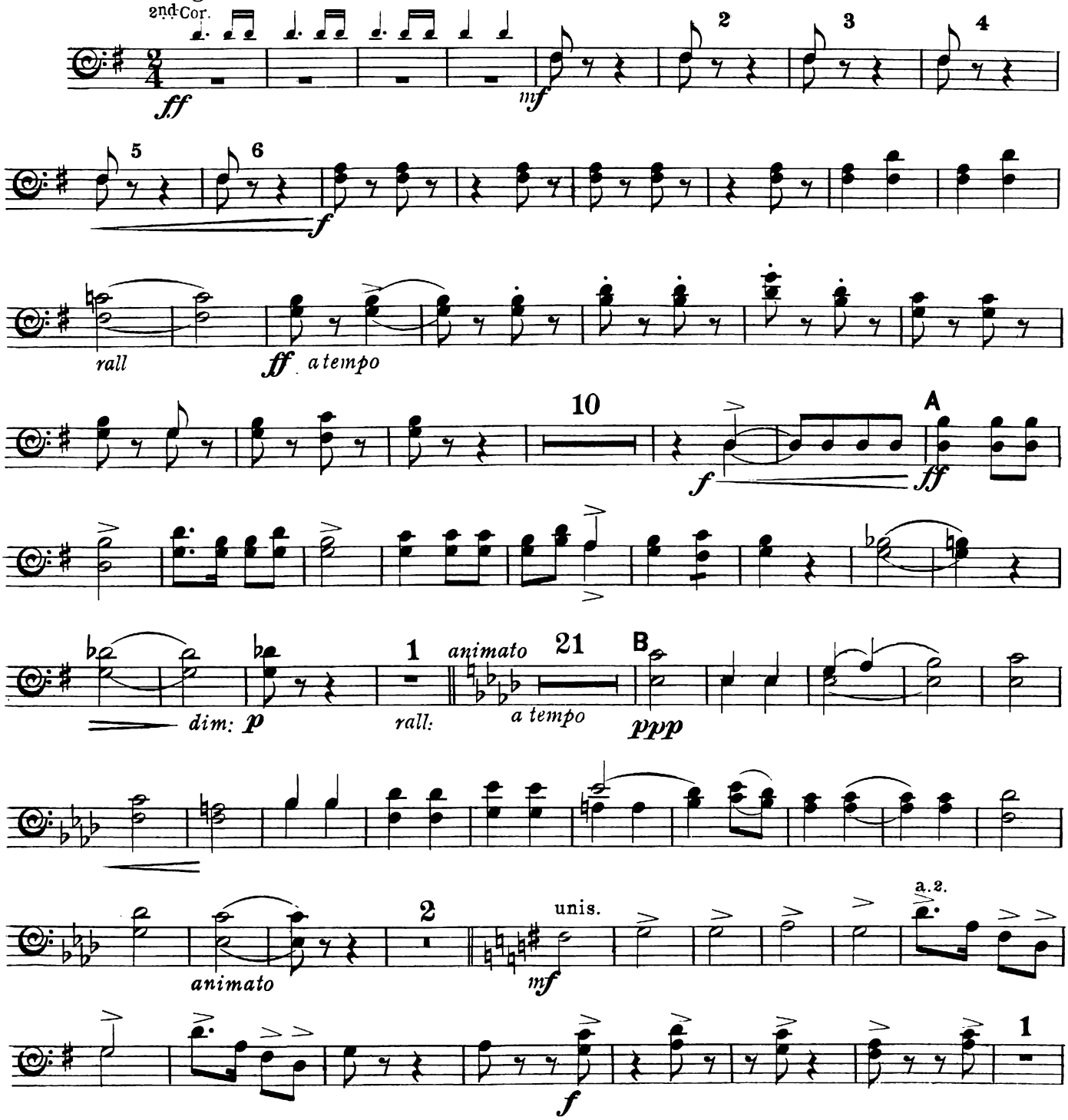

Copyright, MCMIII, by Chappell & Co

Chappell & Co Ltd., 50, New Bond Street, London. W. 1.– New York, Sydney.

1st & 2nd TROMBONES.

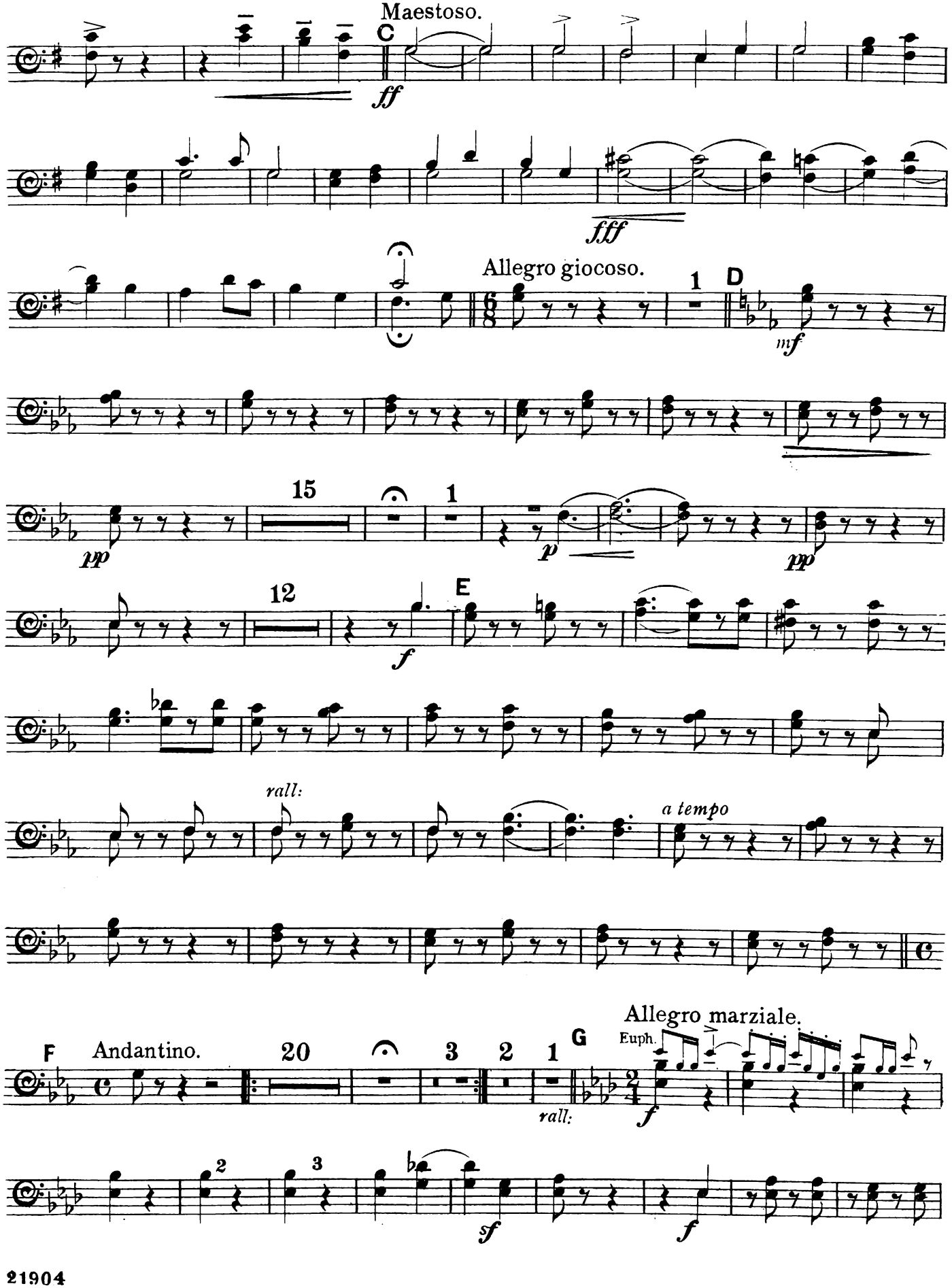

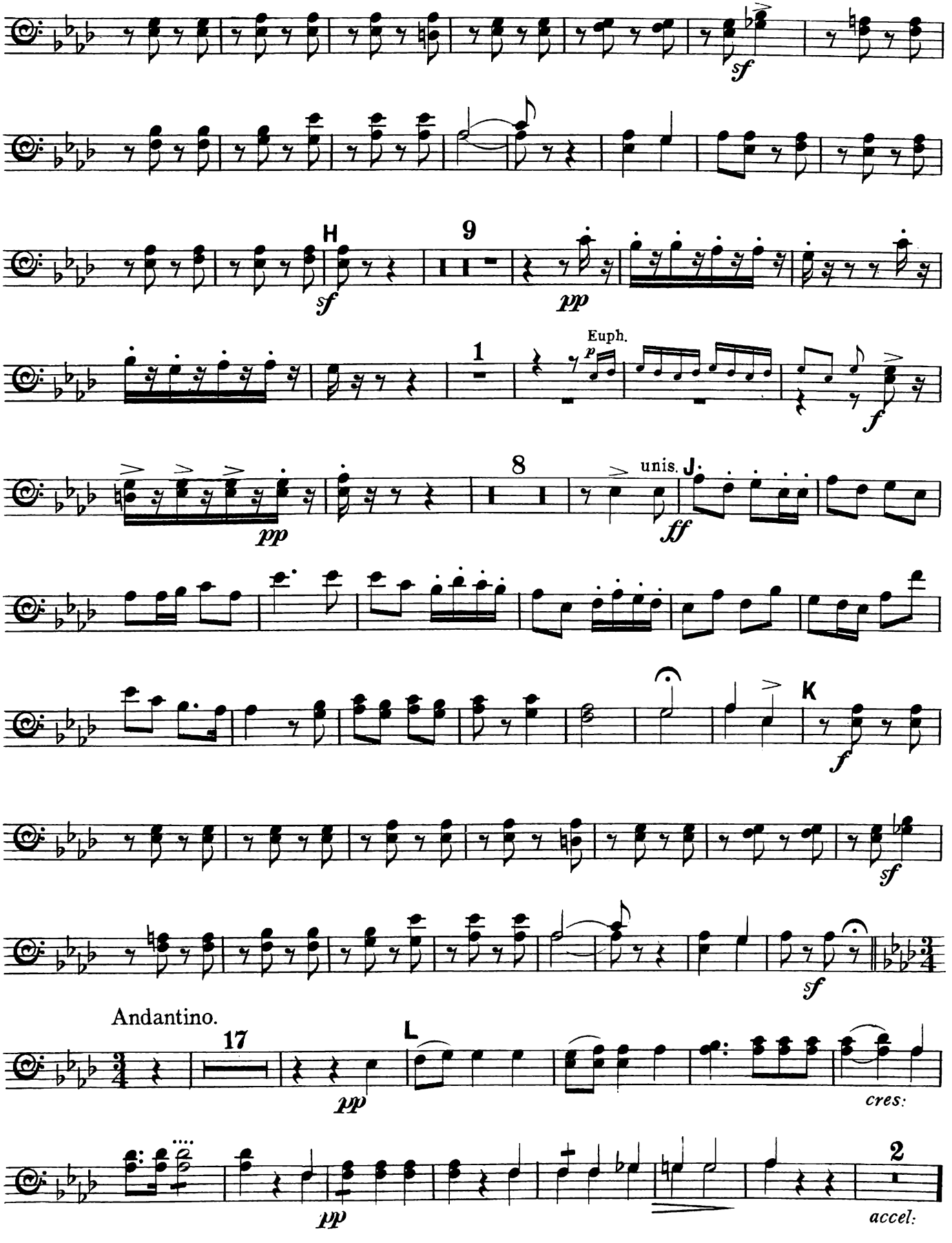
sf
H
9
sf
pp
Euph.
1
p
f
8
unis.
J.
pp
ff
K
f
sf
sf
Andantino.
17
L
pp
cres:
2
pp
accel:

1st & 2nd TROMBONES.

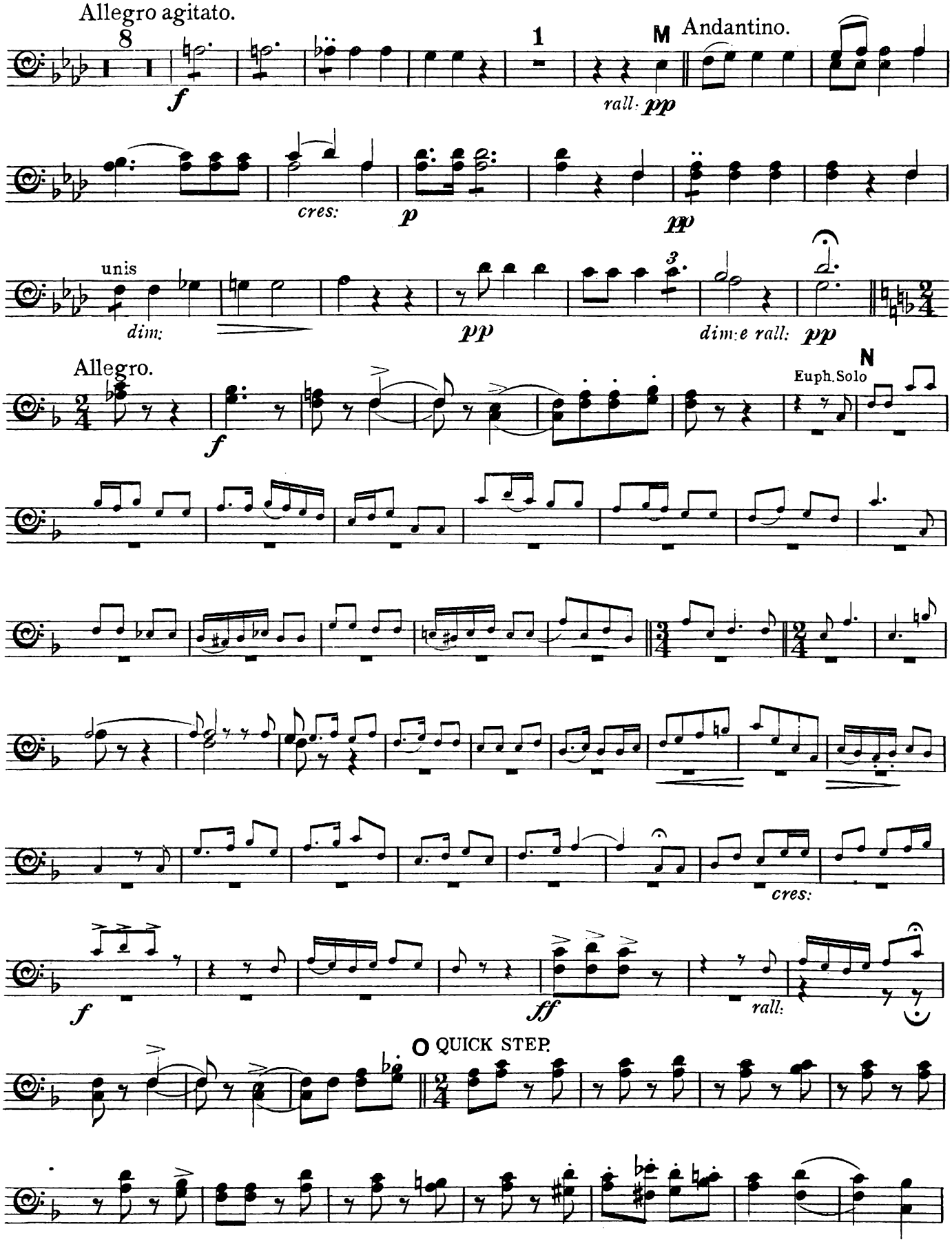

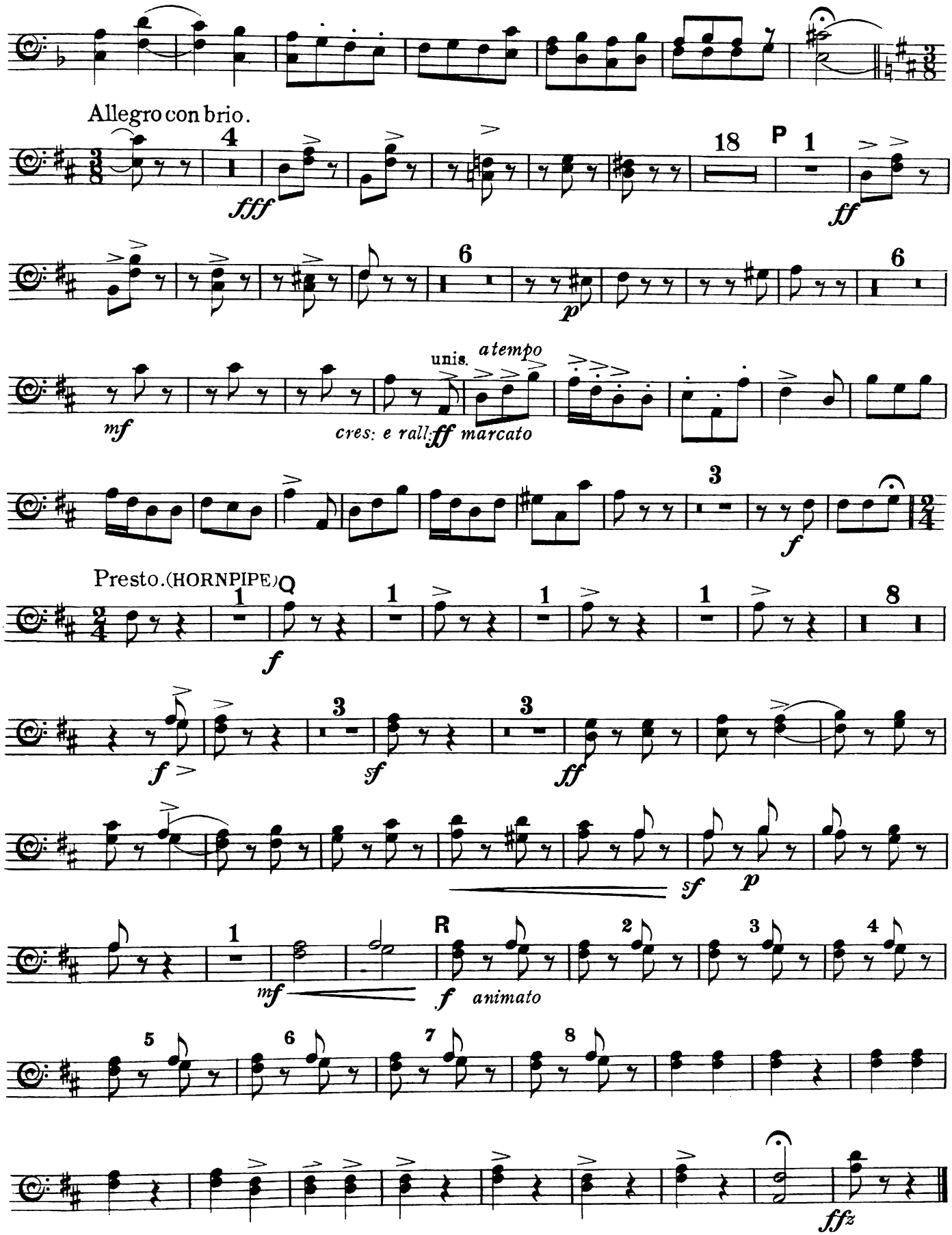
Allegro con brio.
fff
ff
p
mf
unis.
atempo
cres: e rall:
ff marcato
f
Presto. (HORNPIPE)
Q
sf
R
animato
ffz

A PRINCESS OF KENSINGTON.

SELECTION.

BASS TROMBONE.

Music by
EDWARD GERMAN.

Arranged by
DAN GODFREY, JUNR.

Allegro alla marcia.

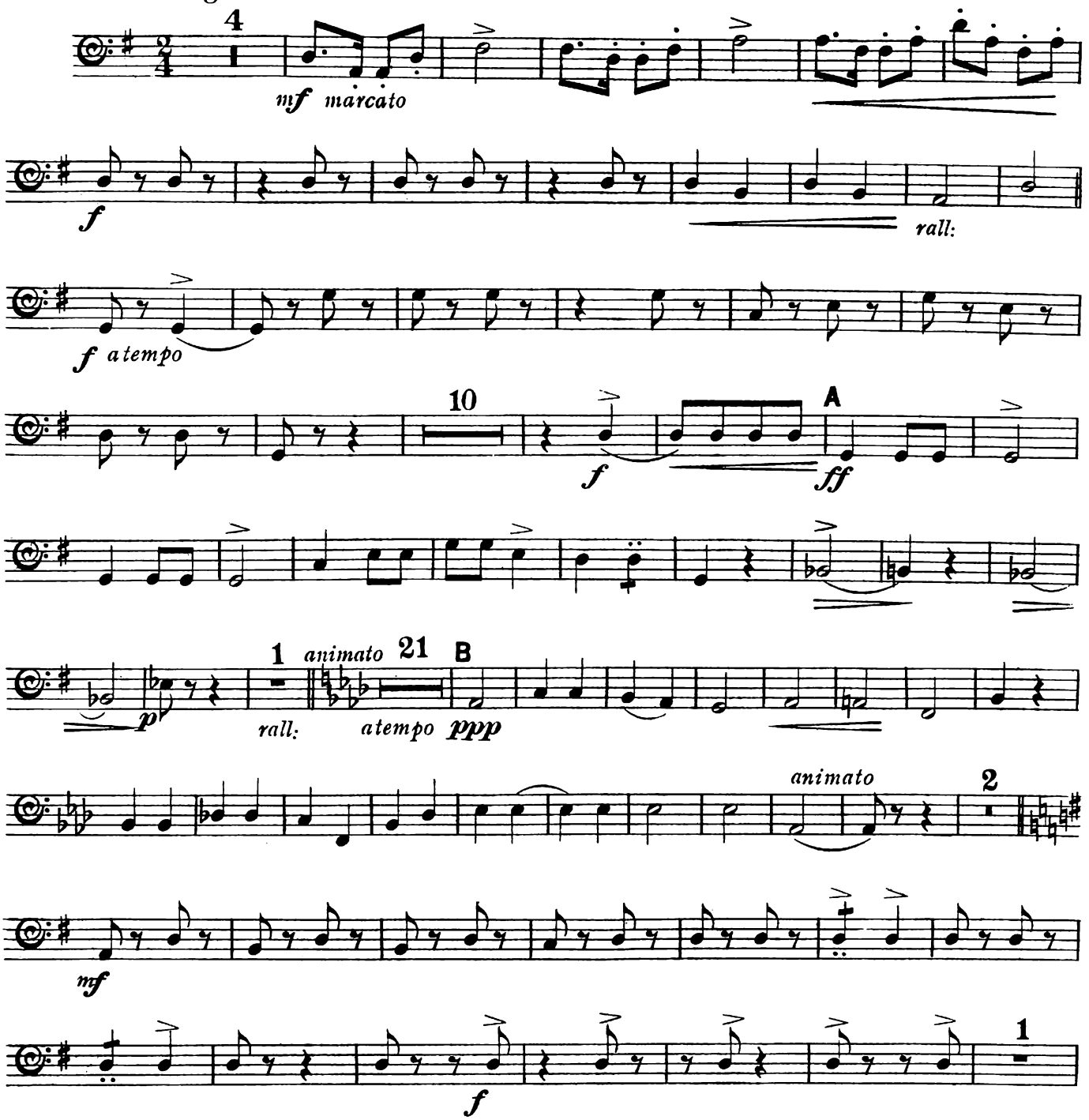

Copyright, MCMIII, by Chappell & Co

Chappell & Co Ltd., 50, New Bond Street, London. W. 1.– New York, Sydney,

BASS TROMBONE.

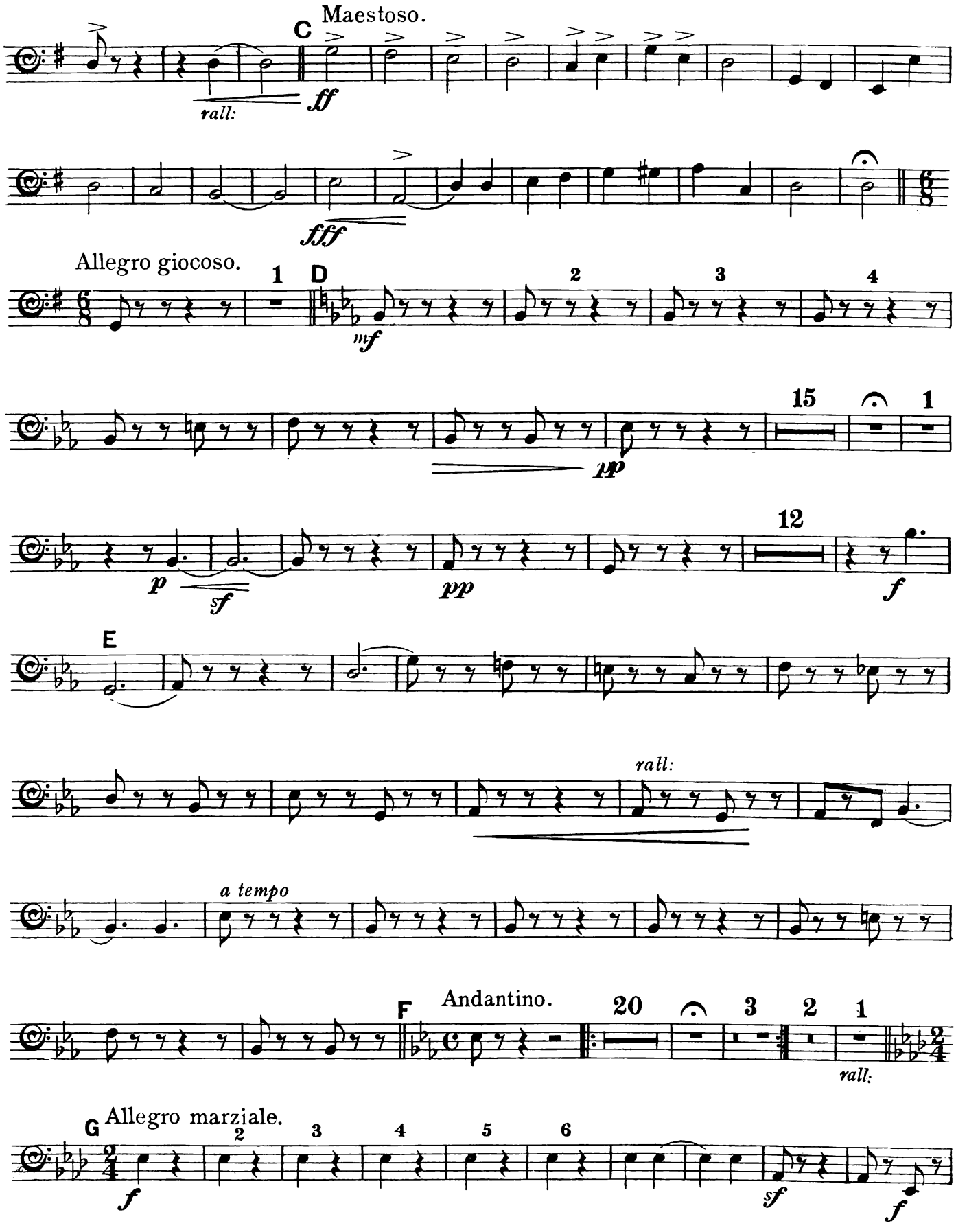

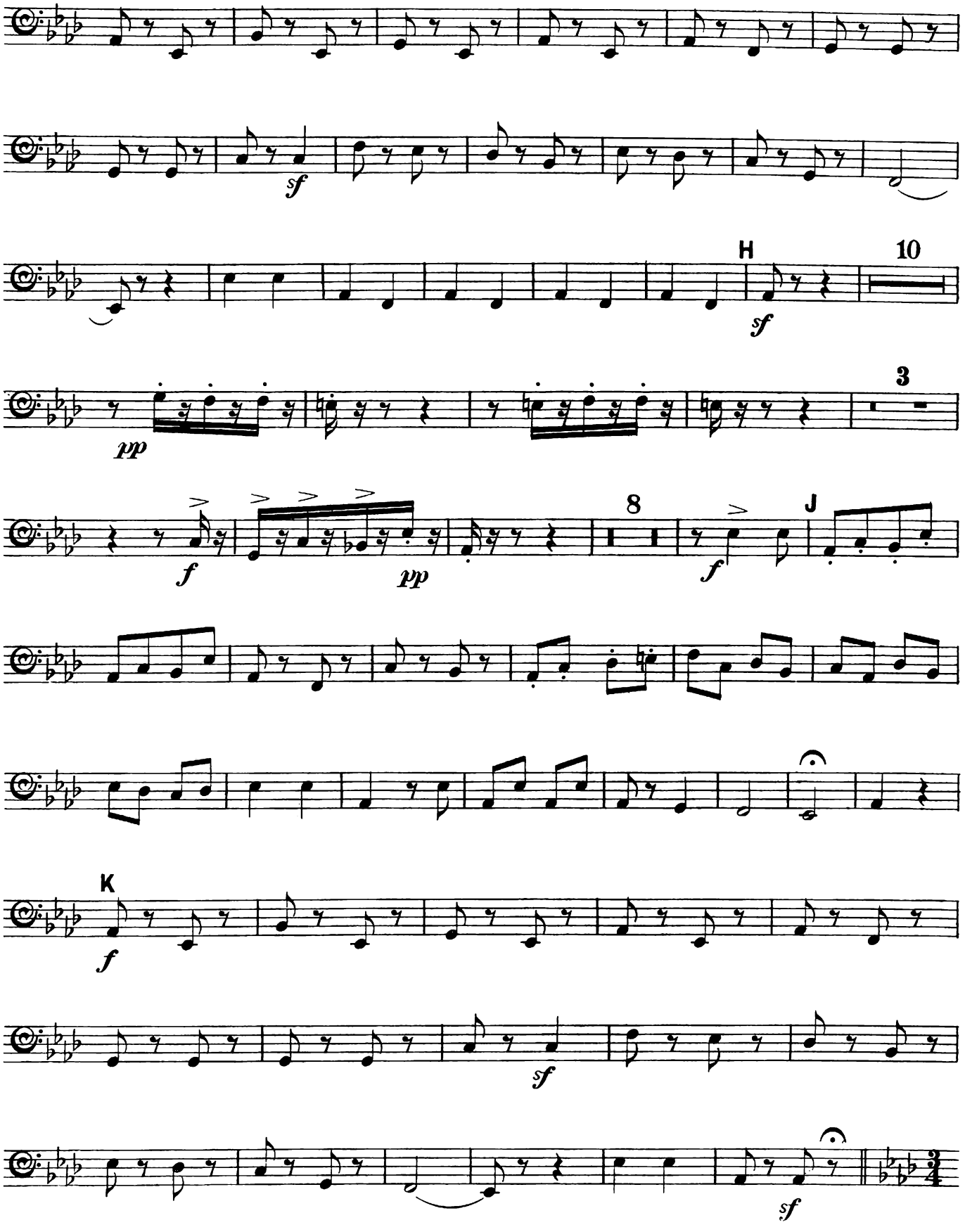
sf
H
10
sf
3
pp
f
pp
8
f
J
K
f
sf
sf

BASS TROMBONE.

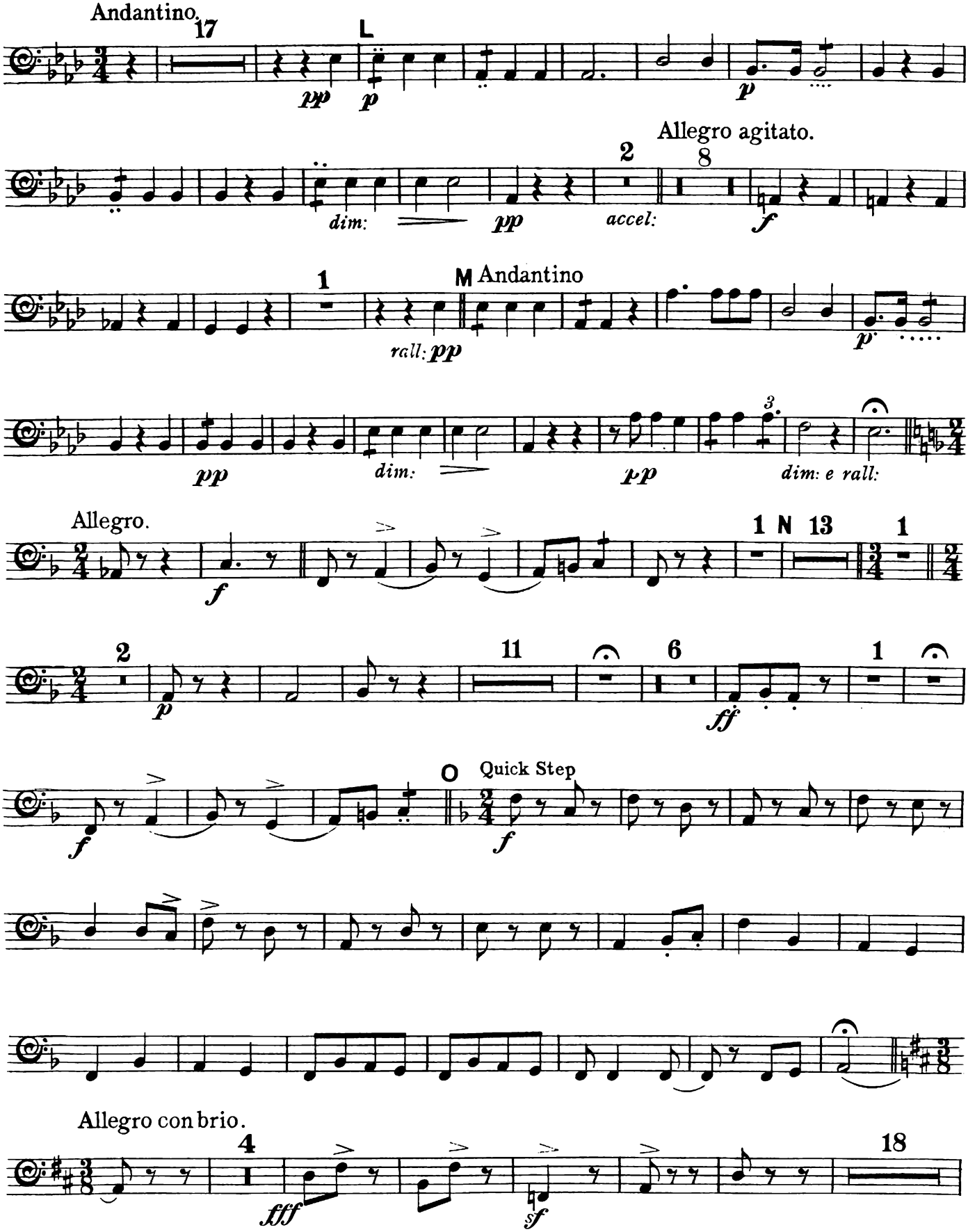

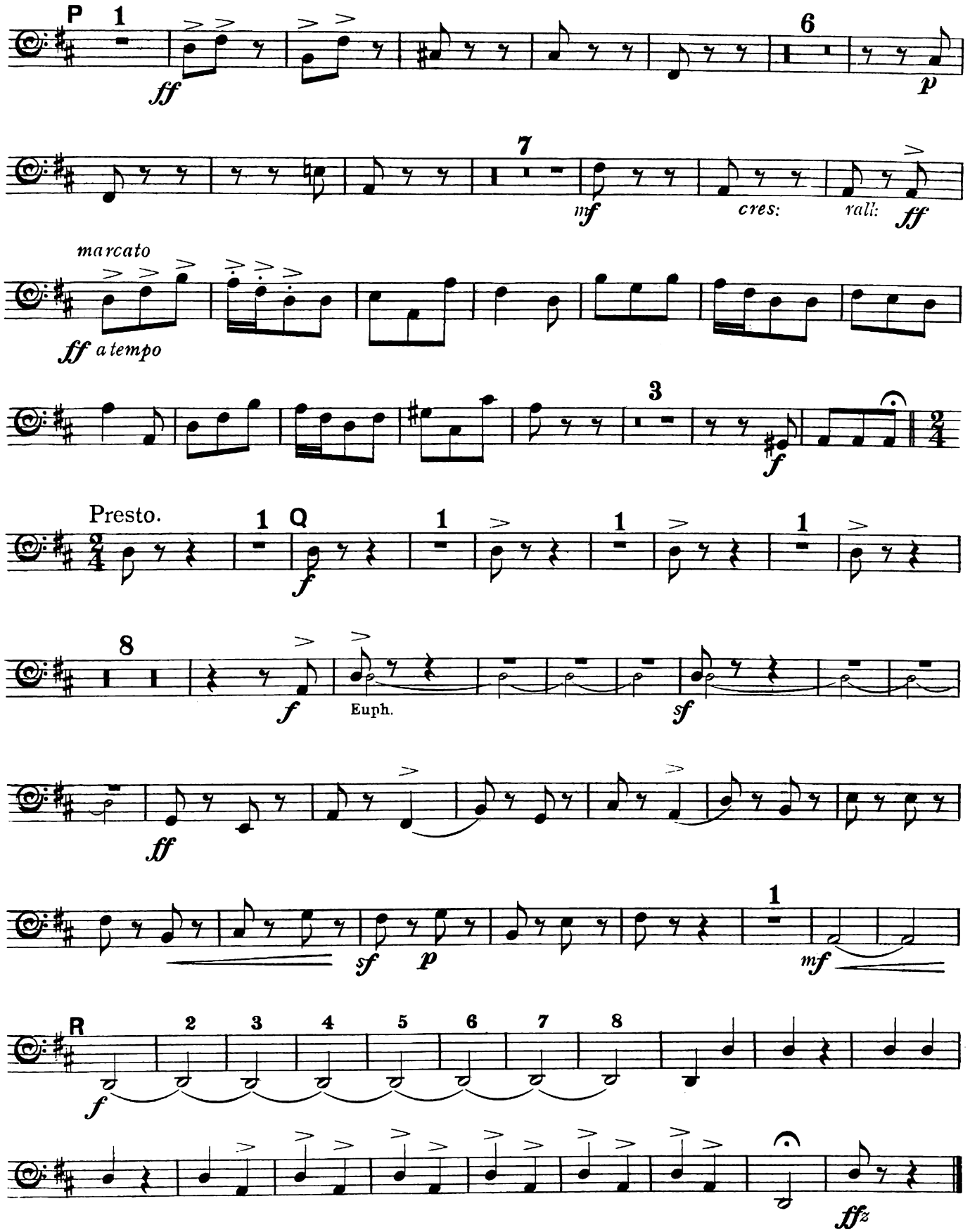
P
1
ff
6
p
7
mf
cres:
rall:
ff
marcato
ff a tempo
3
f
Presto.
1
Q
f
8
f
Euph.
sf
ff
sf
p
1
mf
R
2
3
4
5
6
7
8
f
ffz

A PRINCESS OF KENSINGTON.

SELECTION.

TYMPANI Etc.

Music by
EDWARD GERMAN.

Arranged by
DAN GODFREY, JUNR.

Allegro alla marcia.

G. & D.

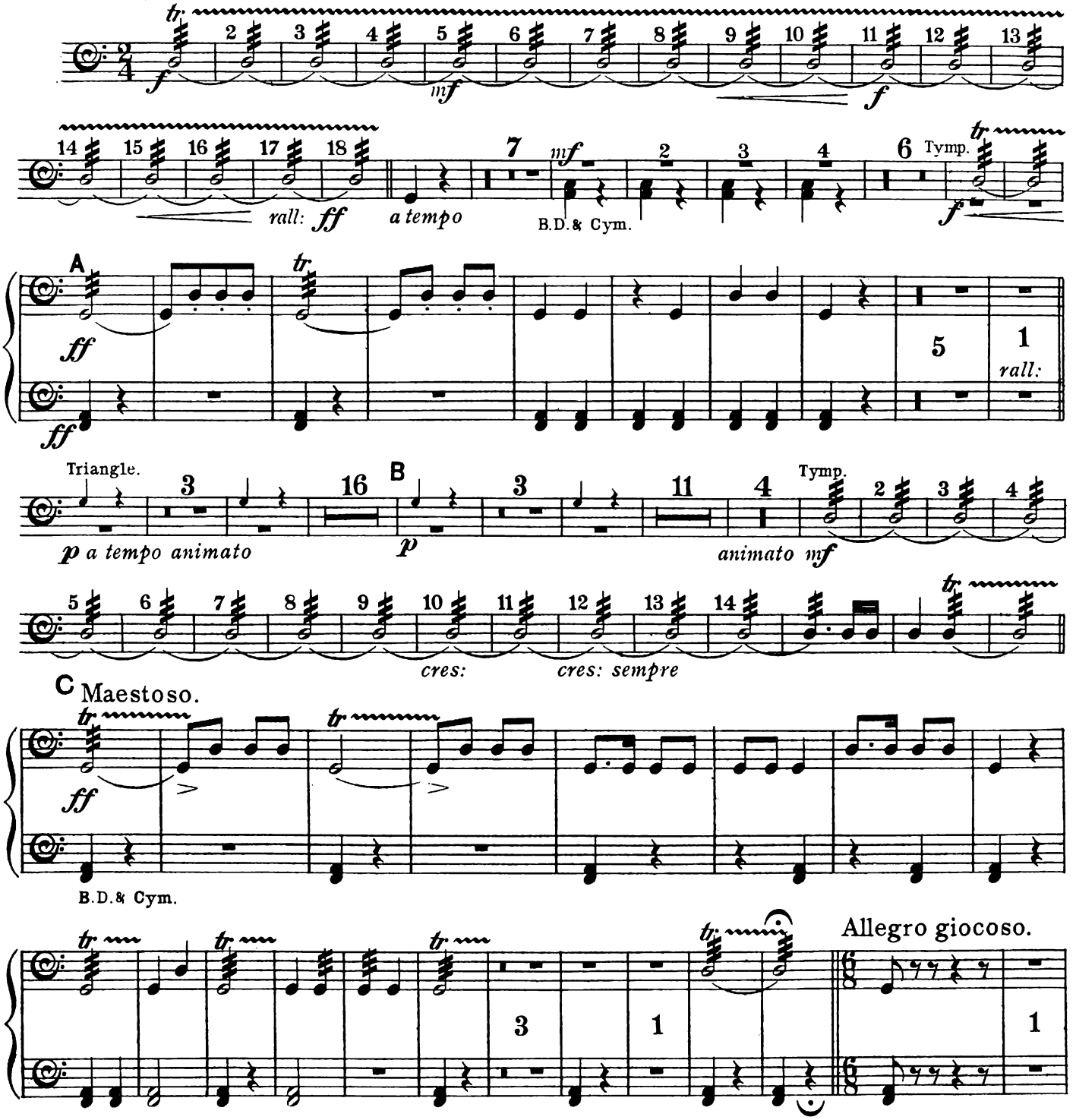

Copyright MCMIII by Chappell & Co

Chappell & Co Ltd., 50, New Bond Street, London. W. 1.-New York & Sydney.

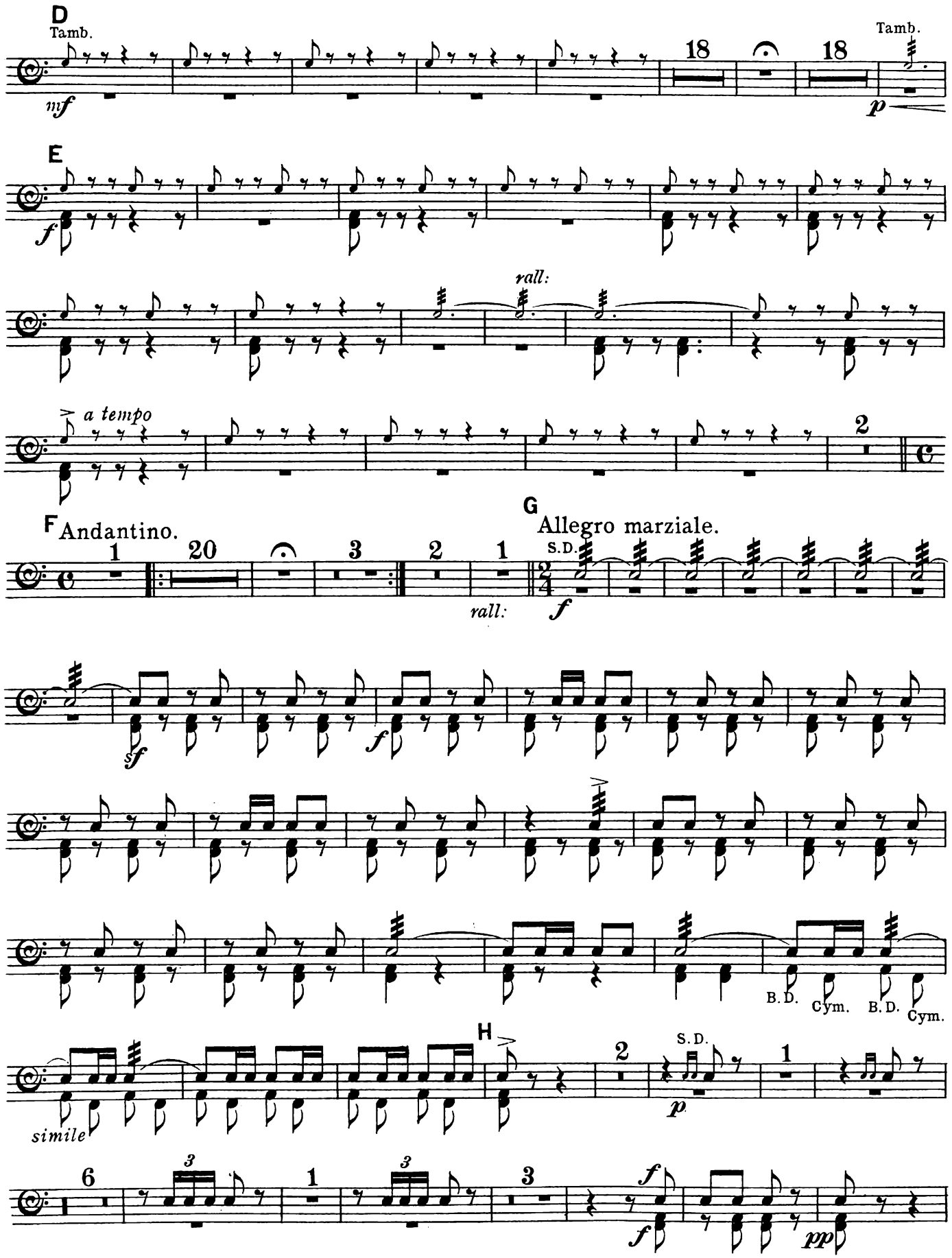
D
Tamb.
mf
18
18
Tamb.
p
E
f
rall:
a tempo
2
F Andantino.
1
20
3
2
1
rall:
G Allegro marziale.
S.D.
f
sf
f
B.D.
Cym.
B.D.
Cym.
H
simile
2
S.D.
p
1
6
3
1
3
3
3
f
f
pp

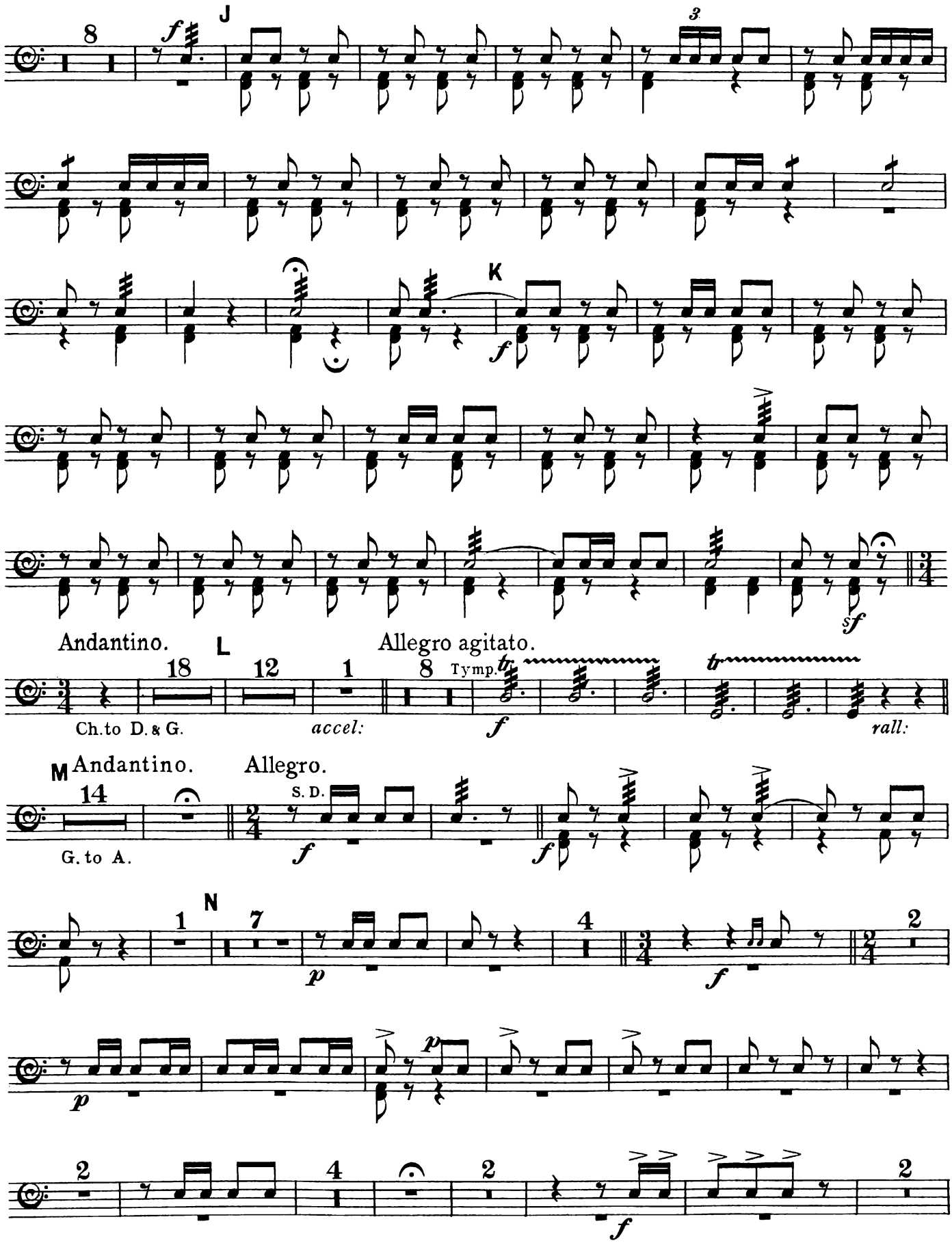
J
K
L
M
N
Andantino.
Allegro agitato.
Tymp.
Ch.to D. & G.
accel:
rall:
Andantino.
Allegro.
S. D.
G. to A.

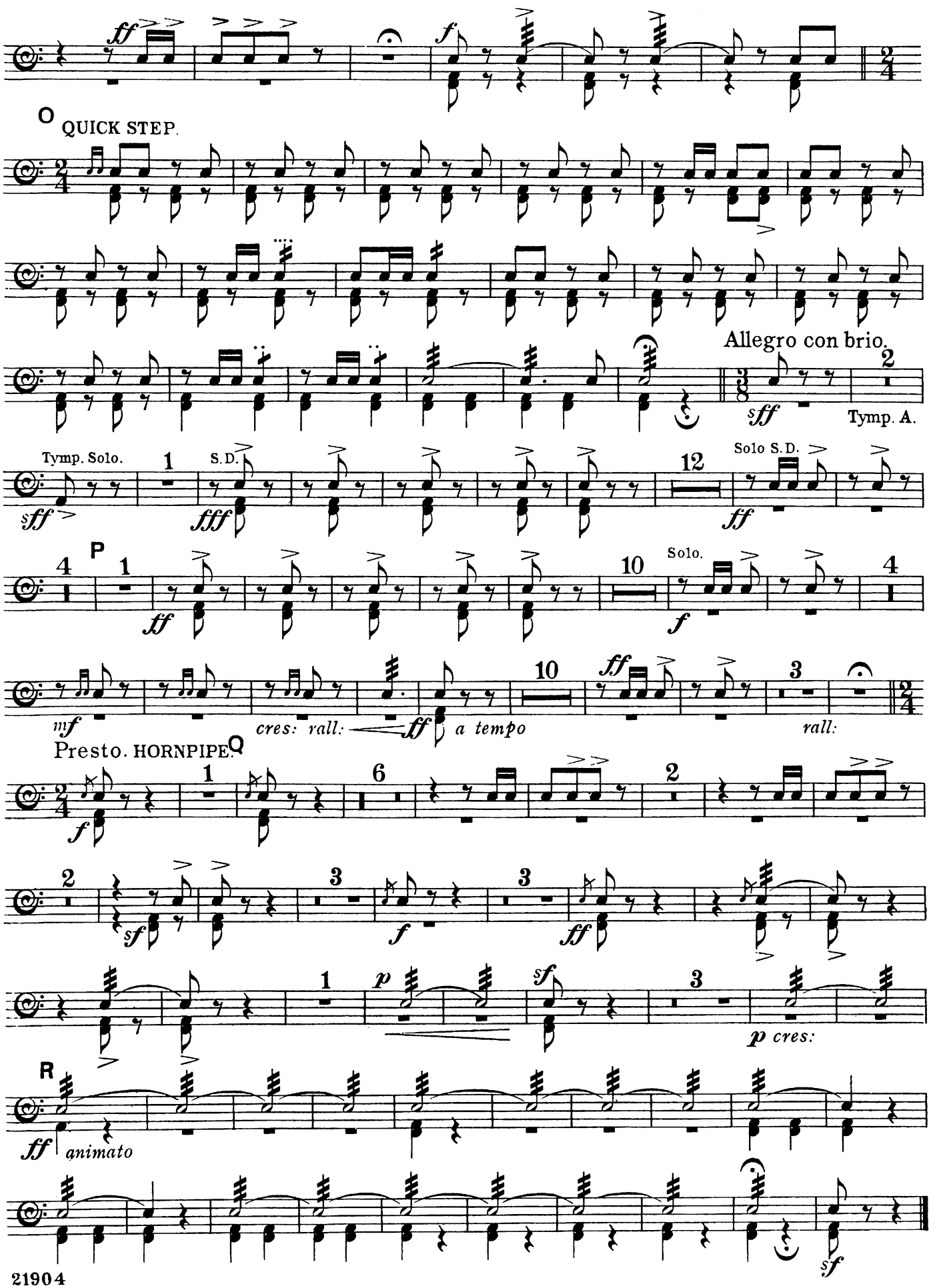
O
QUICK STEP.
Allegro con brio.
Tymp. A.
Tymp. Solo.
S.D.
Solo S.D.
P
Solo.
cres: rall:
a tempo
rall:
Q
Presto. HORNPIPE.
animato
R

A PRINCESS OF KENSINGTON.

SELECTION.

EUPHONIUM. *(ad lib.)*

Music by
EDWARD GERMAN.

Arranged by
DAN GODFREY, JUNR.

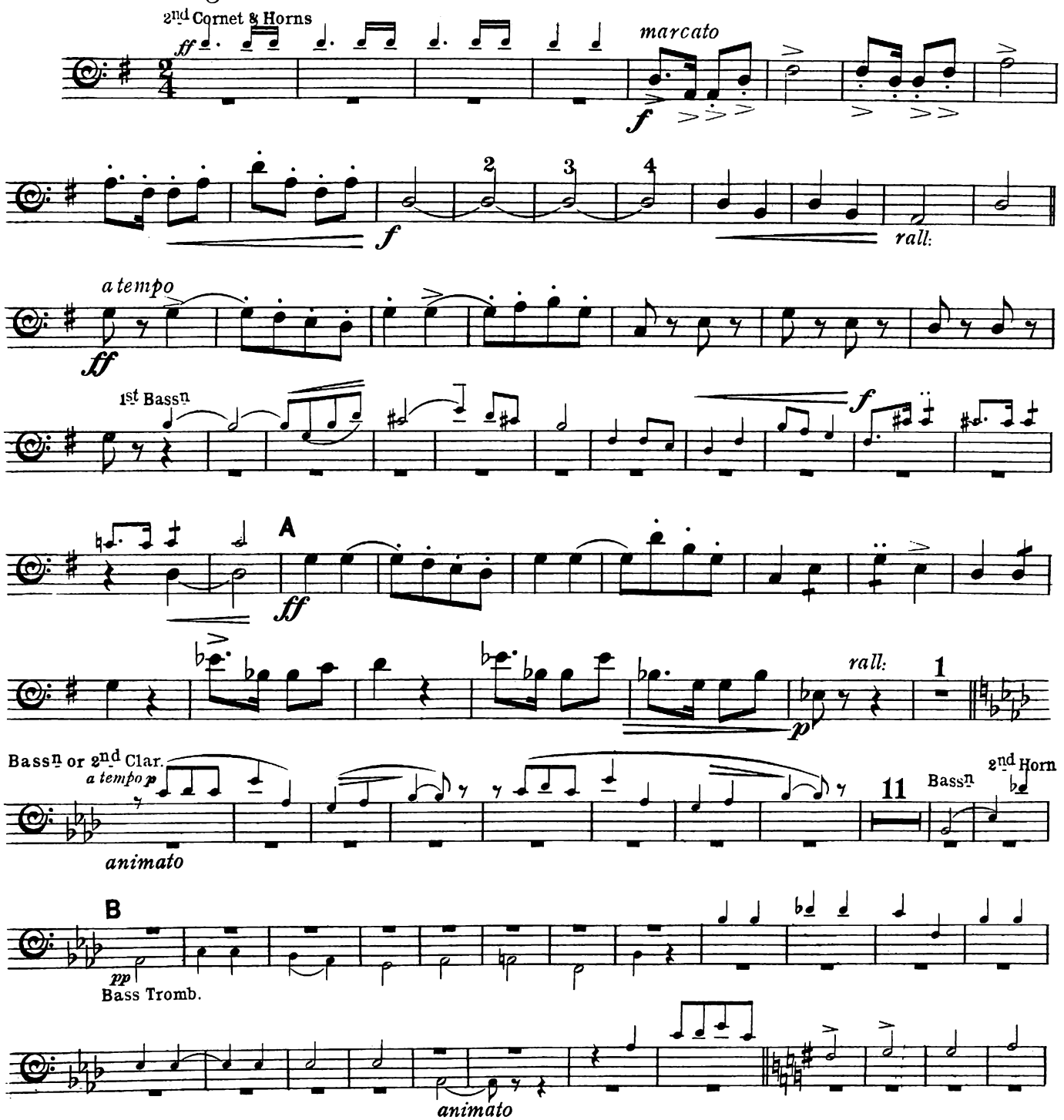

Copyright. MCMIII, by Chappell & Co

Chappell & Co Ltd., 50, New Bond Street, London. W. 1.-New York & Sydney.

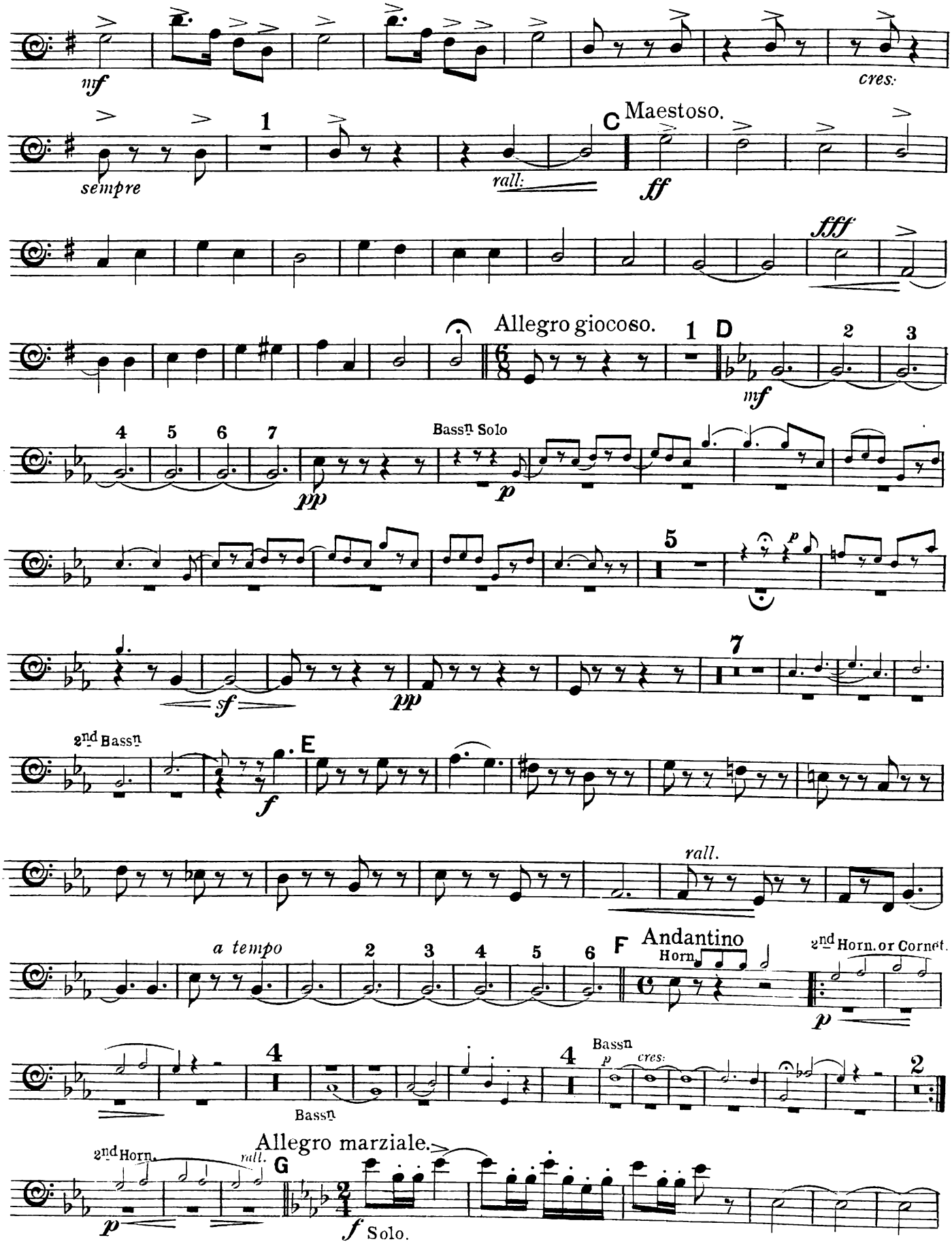
mf
cres.
sempre
1
C Maestoso.
rall:
ff
fff
Allegro giocoso.
1 D
2
3
mf
4
5
6
7
Bassn Solo
pp
p
5
p
sf
pp
7
2nd Bassn
E
f
rall.
a tempo
2
3
4
5
6
F Andantino
Horn
2nd Horn. or Cornet.
p
4
Bassn
4
Bassn
p
cres:
2
Allegro marziale.
2nd Horn.
rall.
G
p
f Solo.

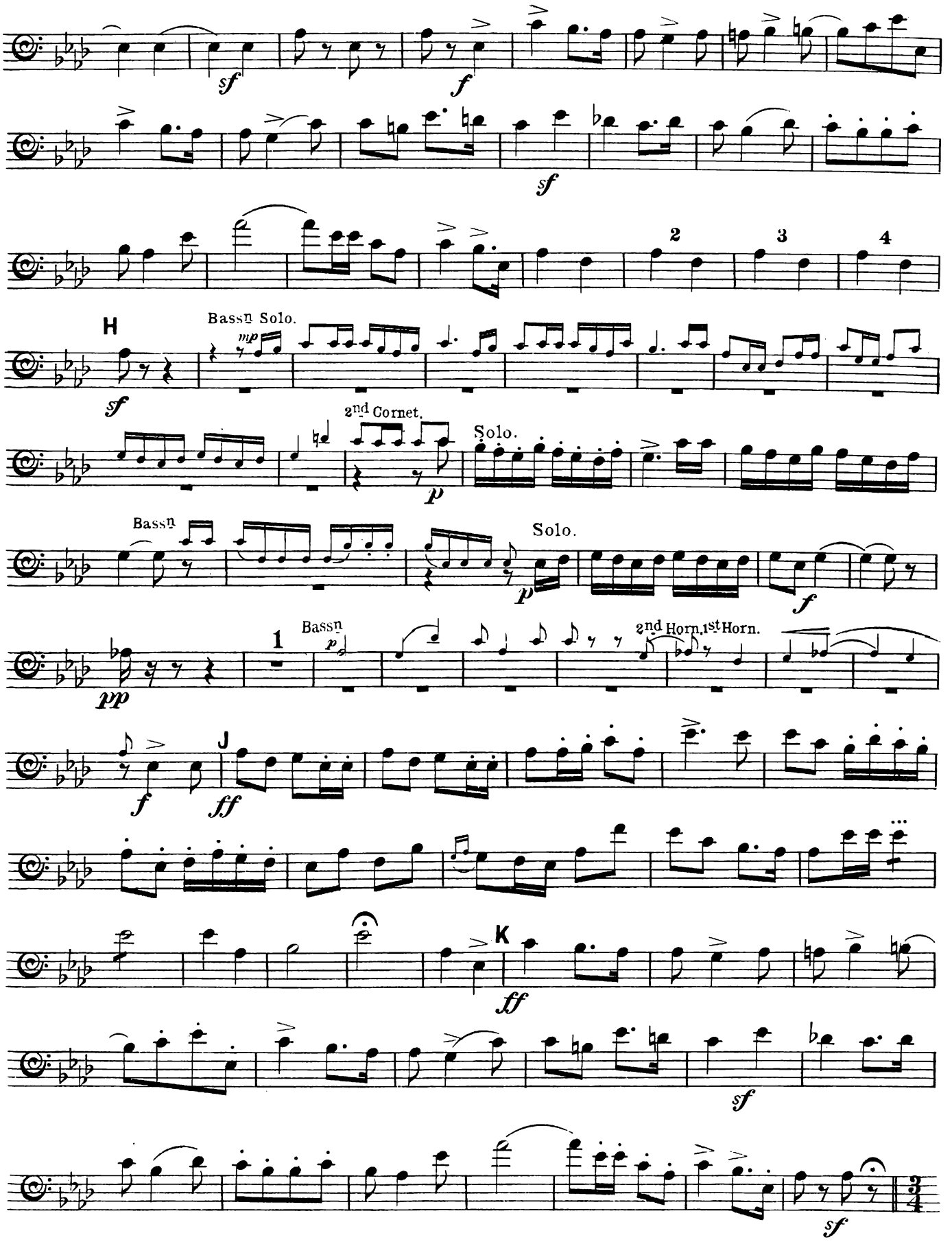
sf
f
sf
2
3
4
H
Bassn Solo.
mp
sf
2nd Cornet.
Solo.
p
Bassn
Solo.
p
f
1
Bassn
p
2nd Horn.
1st Horn.
pp
J
f
ff
K
ff
sf
sf

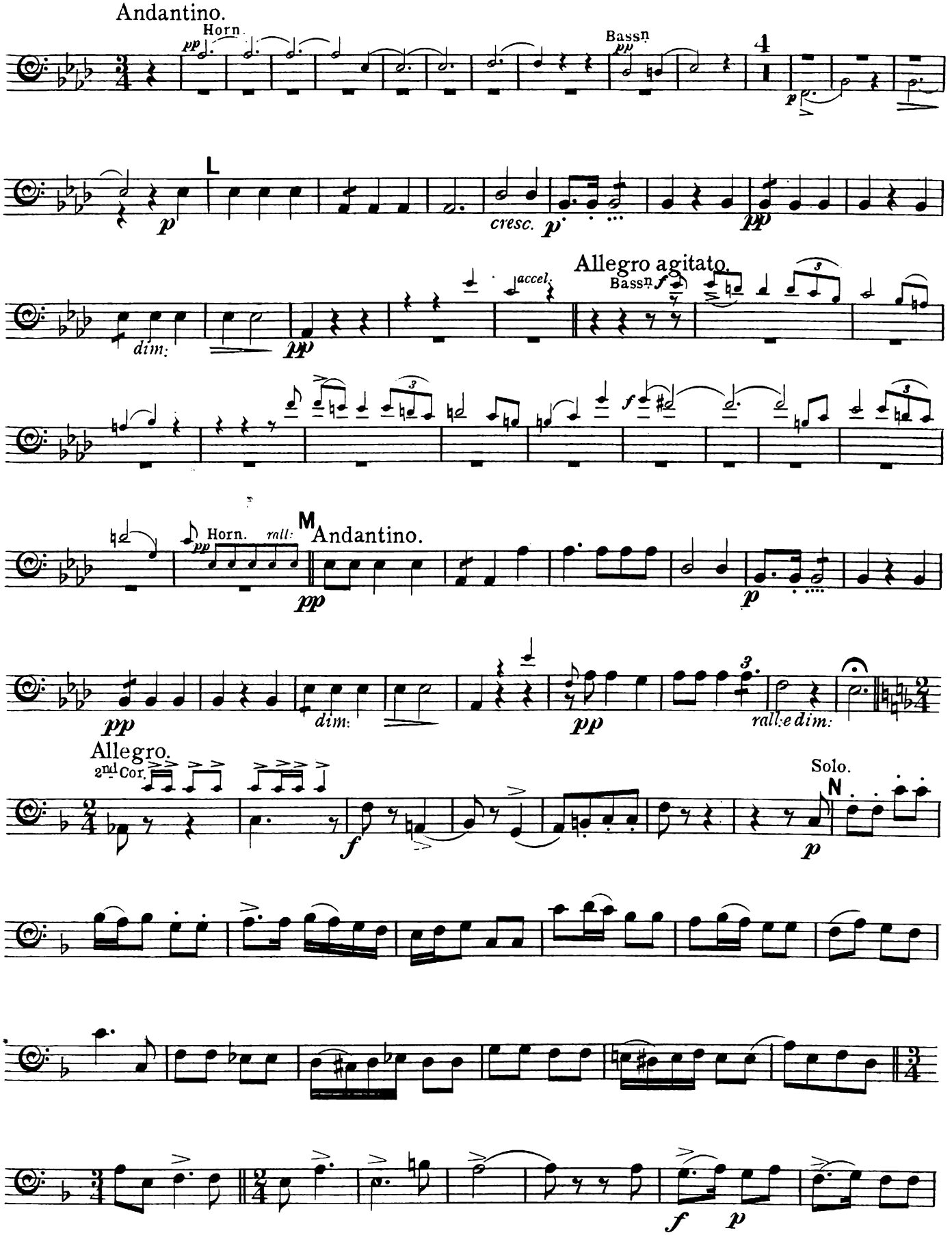
Andantino.
Horn.
Bassn
4
L
cresc.
Allegro agitato.
Bassn
accel.
dim.
Horn.
rall:
M
Andantino.
dim.
rall:e dim:
Allegro.
2nd Cor.
Solo.
N

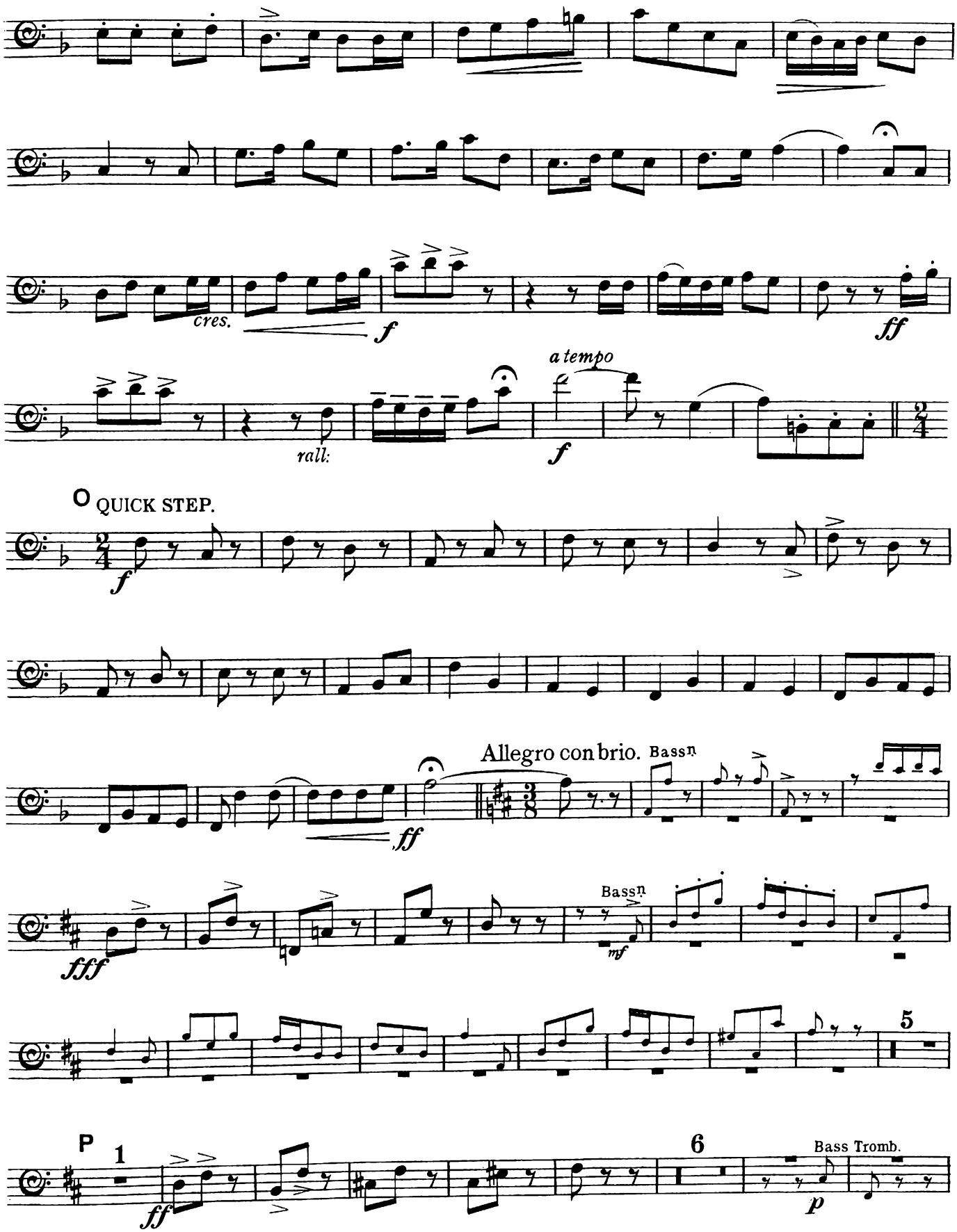
cres.
f
ff
rall:
a tempo
f
O QUICK STEP.
f
Allegro con brio.
Bassn
ff
Bassn
mf
fff
5
P
1
ff
6
Bass Tromb.
p

EUPHONIUM

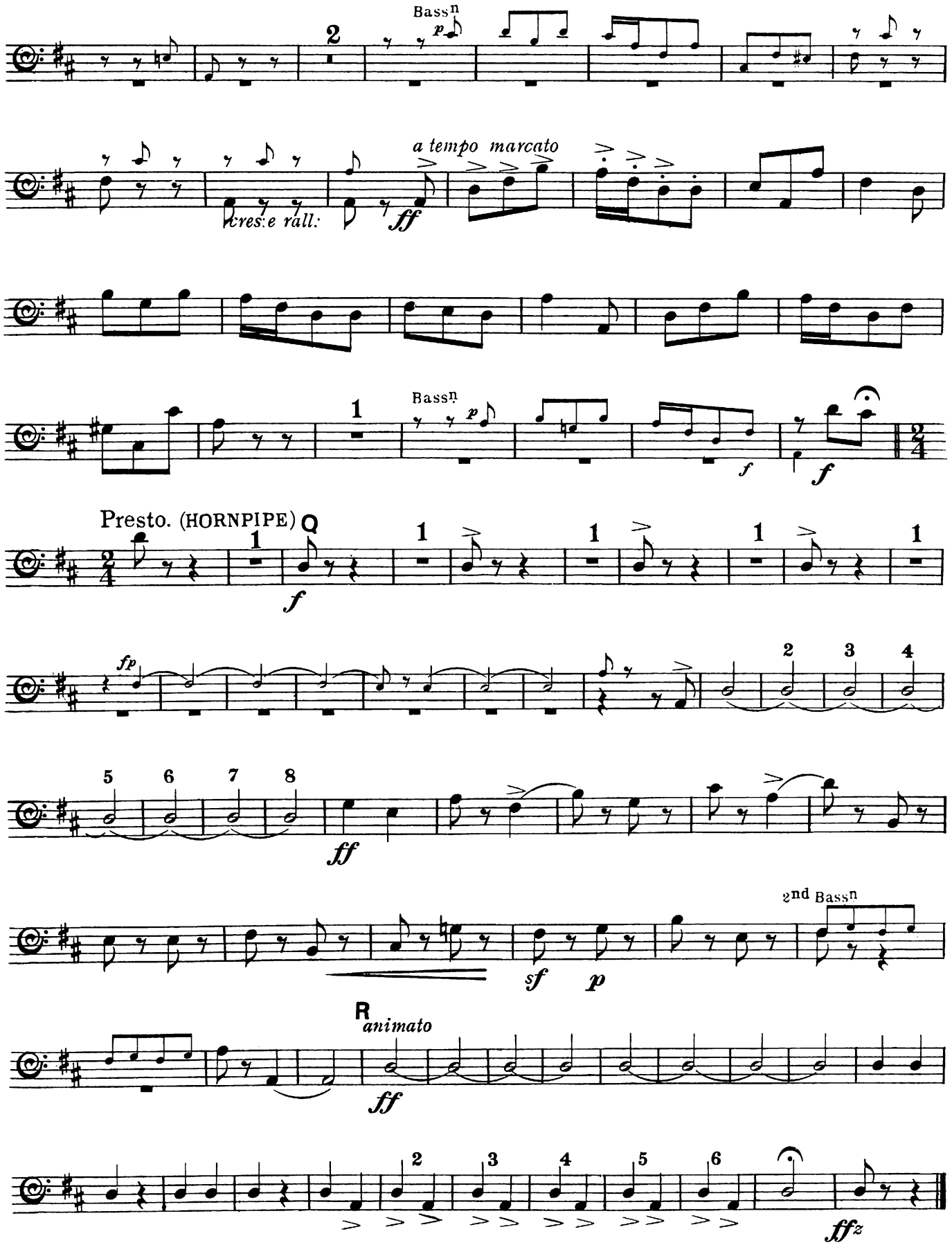
Bassn
2
a tempo marcato
cresc. e rall:
ff
Bassn
1
f
f
Presto. (HORNPIPE)
Q
1
f
fp
2
3
4
5
6
7
8
ff
2nd Bassn
sf
p
R
animato
ff
2
3
4
5
6
fffz

A PRINCESS OF KENSINGTON.

SELECTION.

HARP. *(ad lib.)*

A PRINCESS OF KENSINGTON.

SELECTION.

HARP. *(ad lib.)*

Music by
EDWARD GERMAN.

Arranged by
DAN GODFREY, JUNr.

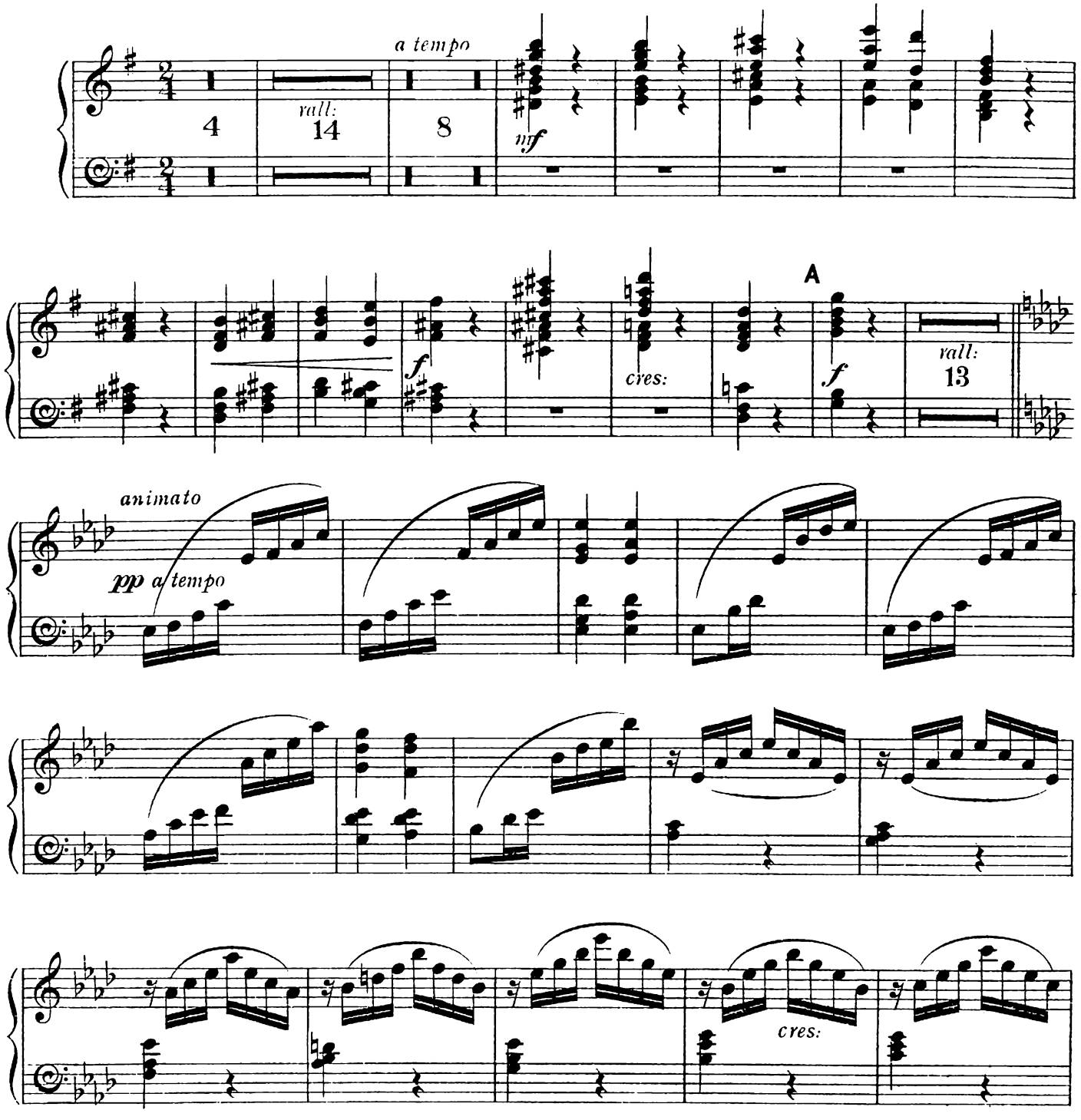

Copyright, MCMIII, by Chappell & Co

Chappell & Co. Ltd. 50, New Bond Street, London. W.— New York, Toronto & Melbourne.

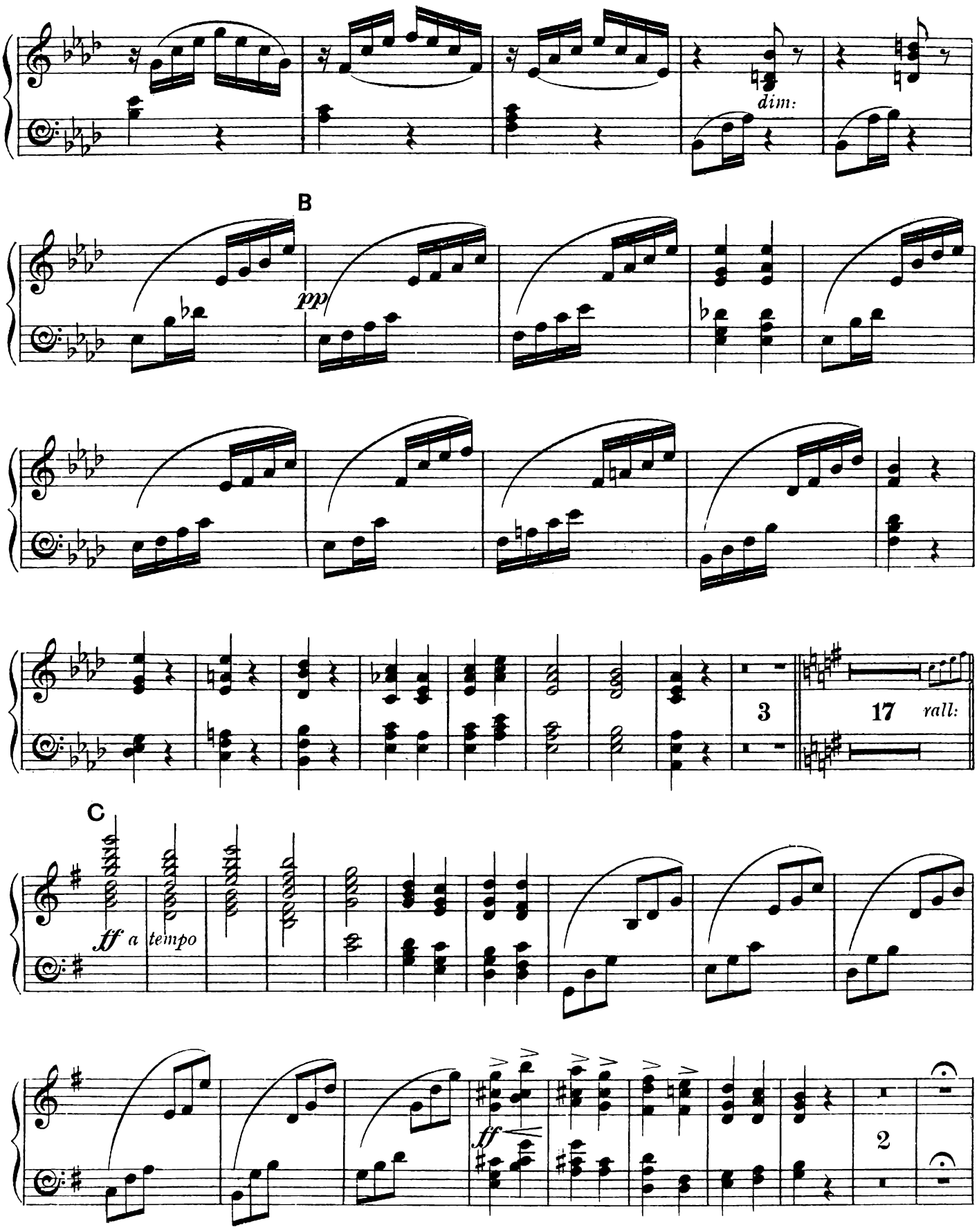
dim:
B
pp
3
17
rall:
C
ff a tempo
ff
2

HARP.

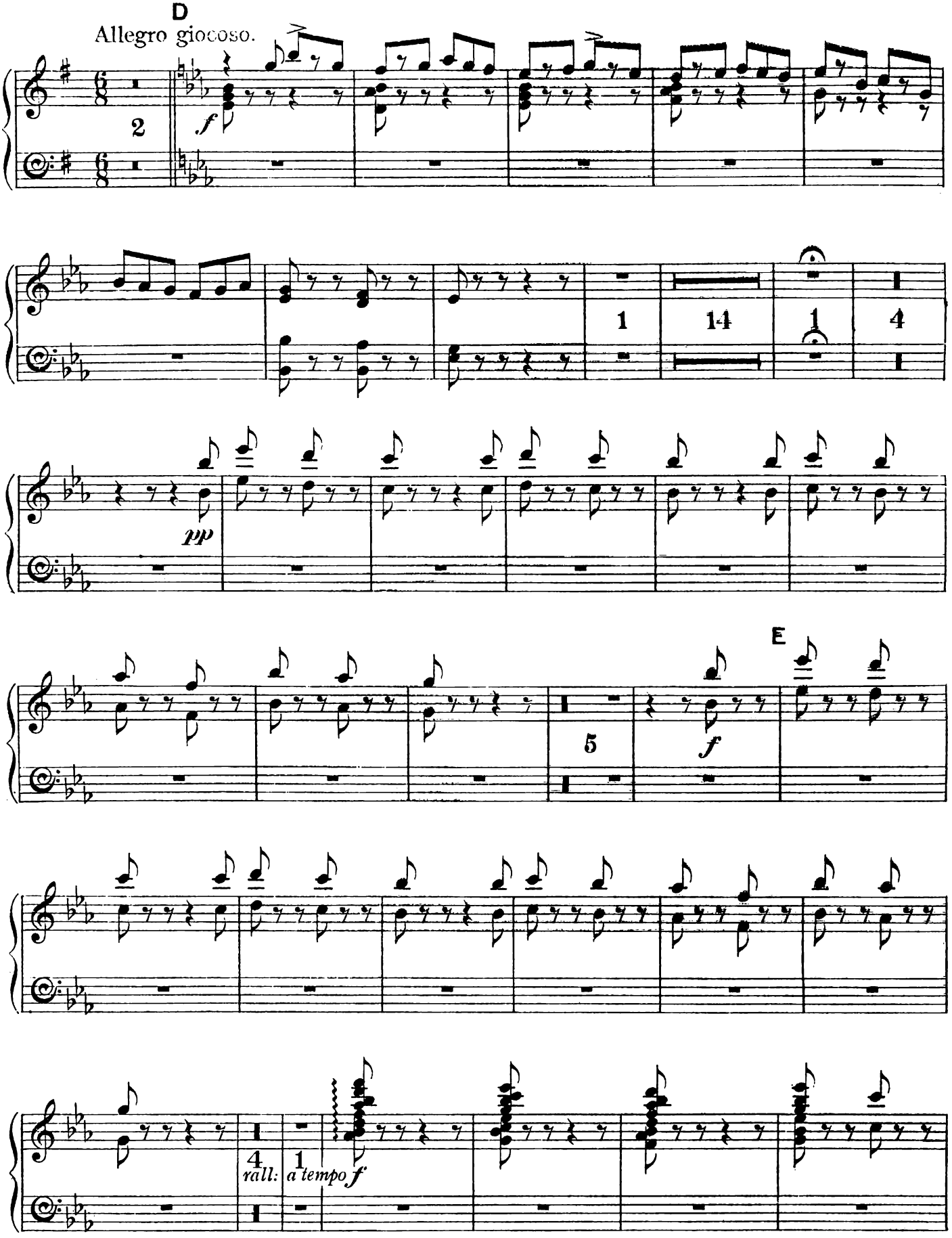

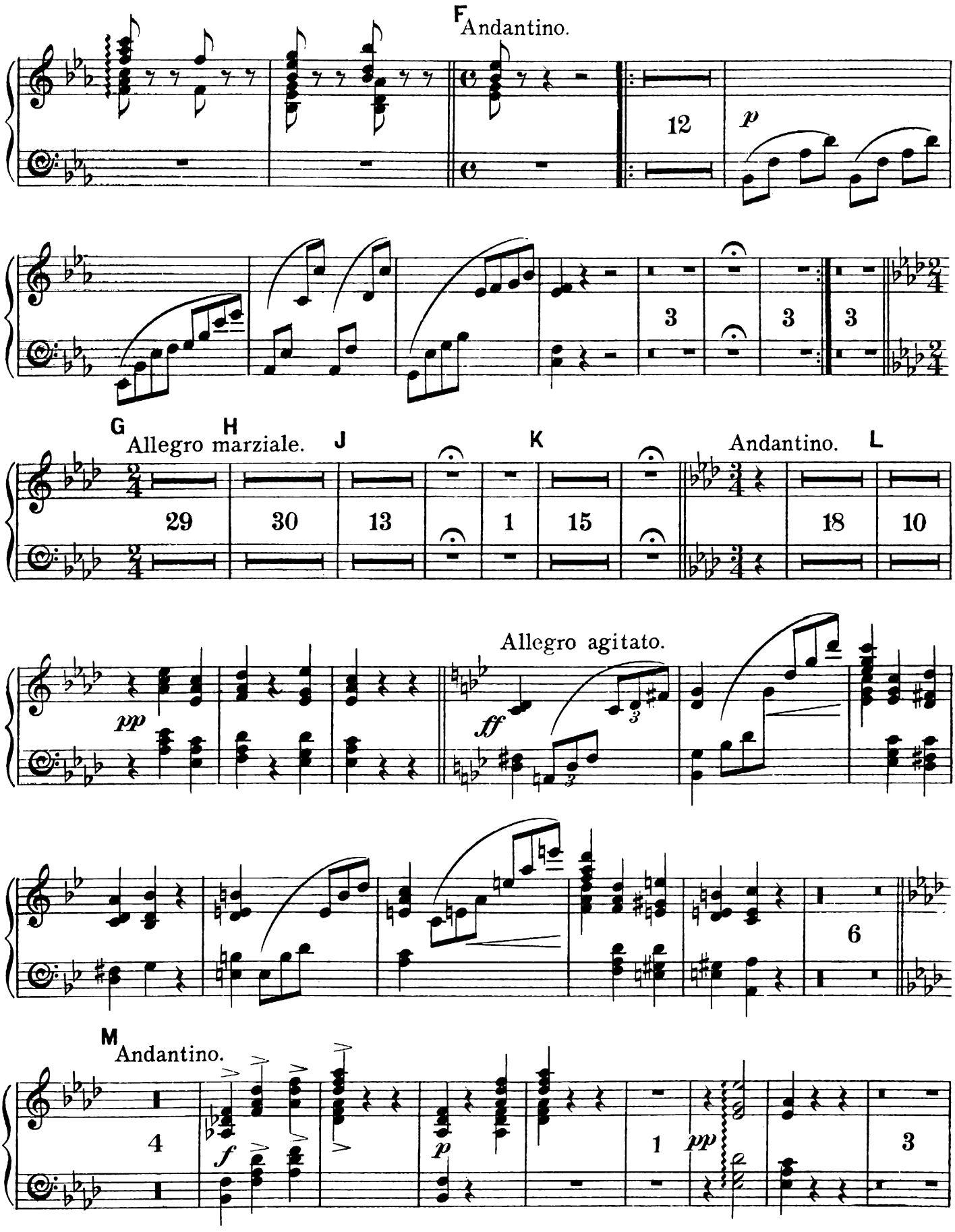
F
Andantino.
12
p
3
3
3
G
H
Allegro marziale.
J
K
Andantino.
L
29
30
13
1
15
18
10
Allegro agitato.
pp
ff
6
M
Andantino.
4
f
p
1
pp
3

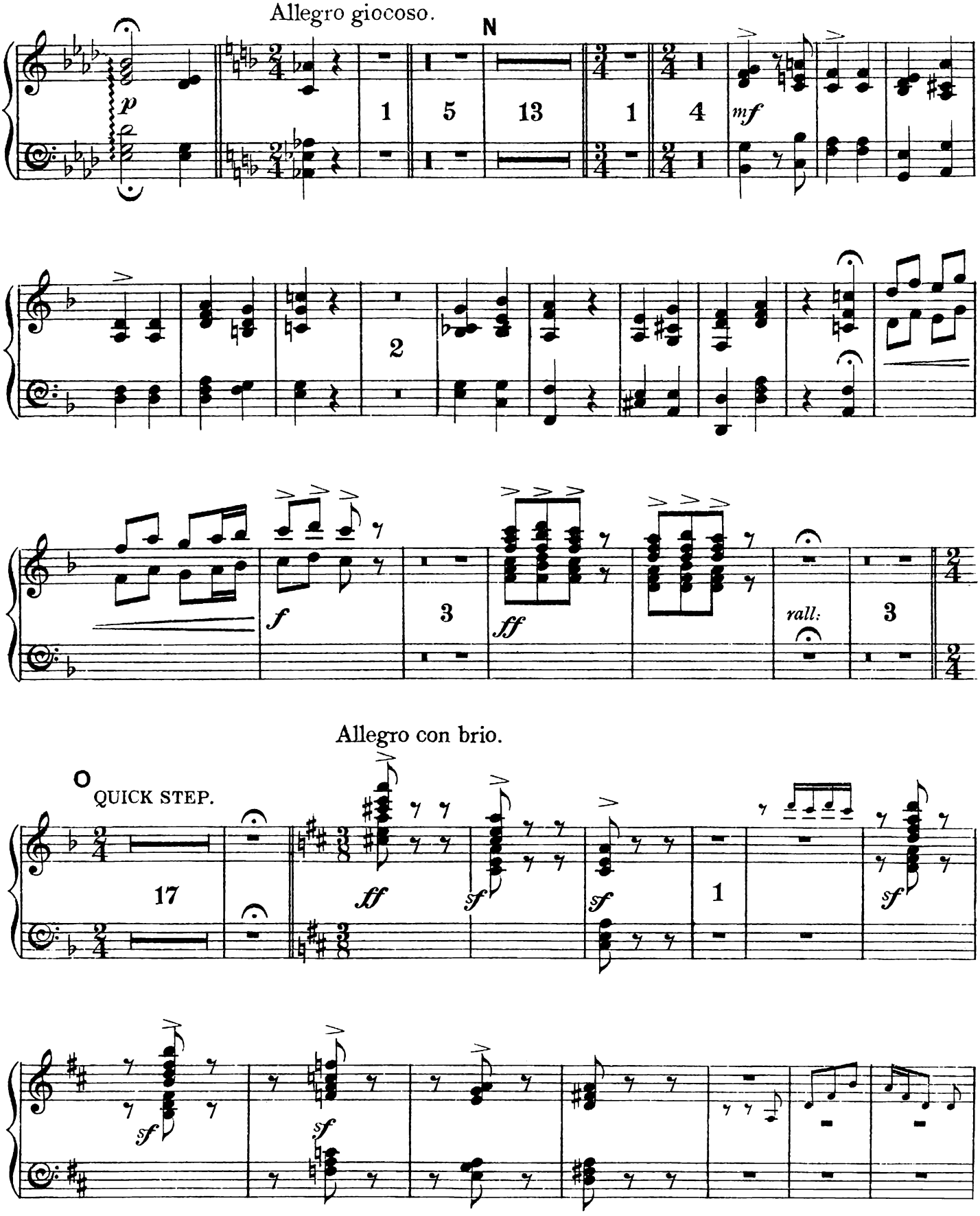
Allegro giocoso.
N
p
1
5
13
1
4
mf
2
f
3
ff
rall:
3
Allegro con brio.
O
QUICK STEP.
17
ff
sf
sf
1
sf
sf
sf

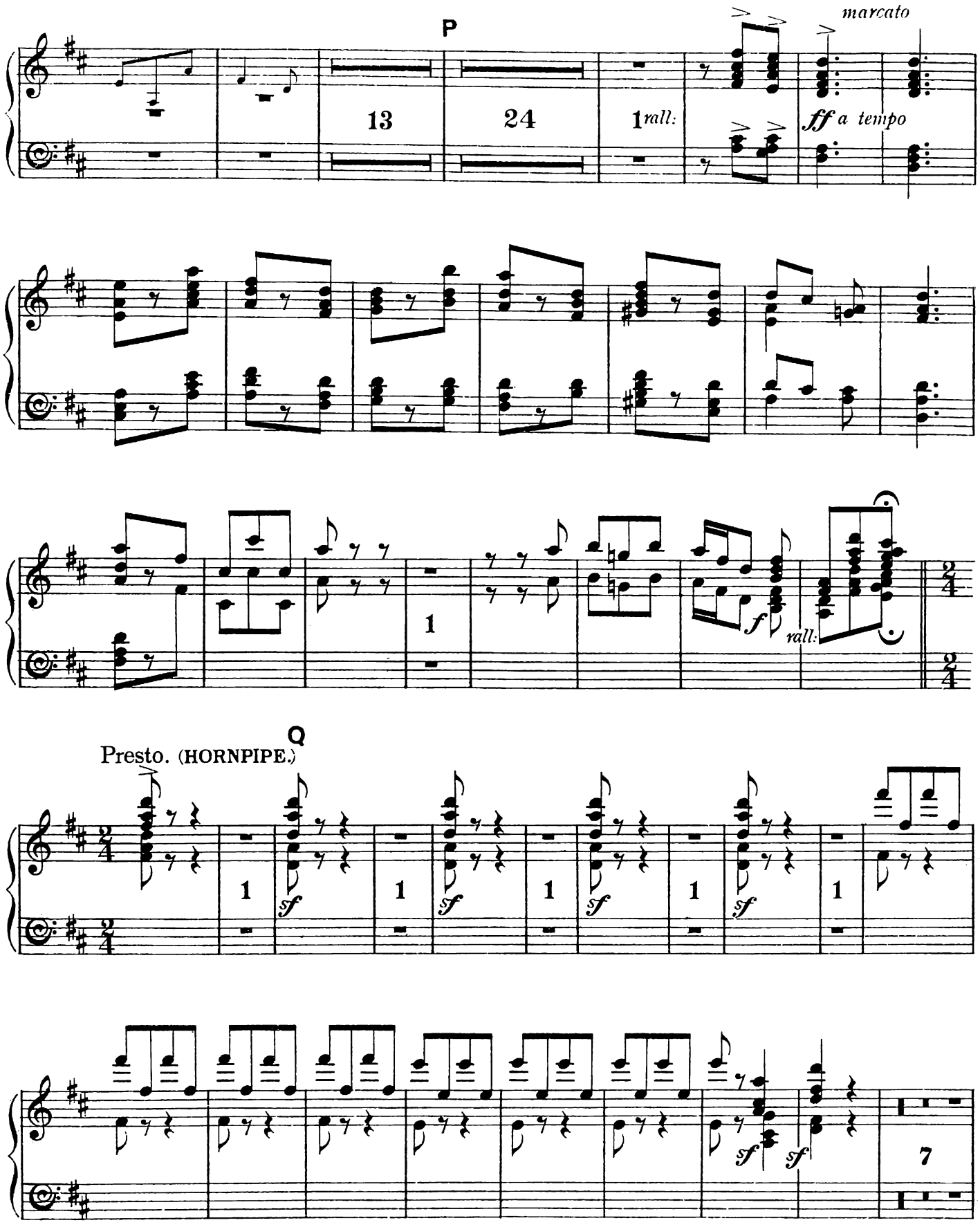
P
marcato
13
24
1 rall:
ff a tempo
1
f
rall:
Q
Presto. (HORNPIPE.)
sf
7
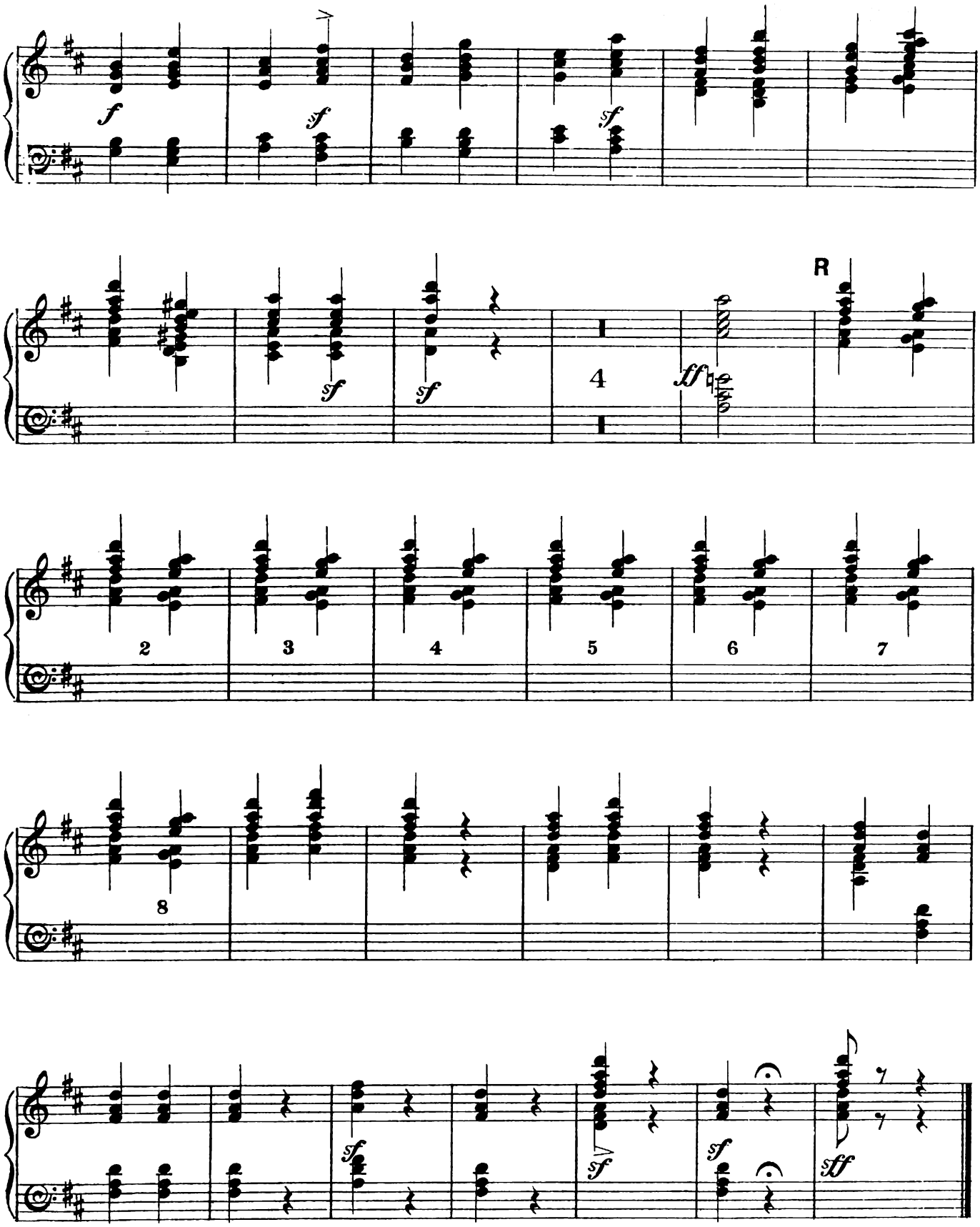
HARP.