

2718 Vocalise for Soprano, Baritone and Piano

Piano

Stephen W. Beatty (1938)

$\text{♩} = 110$
Moderate

22

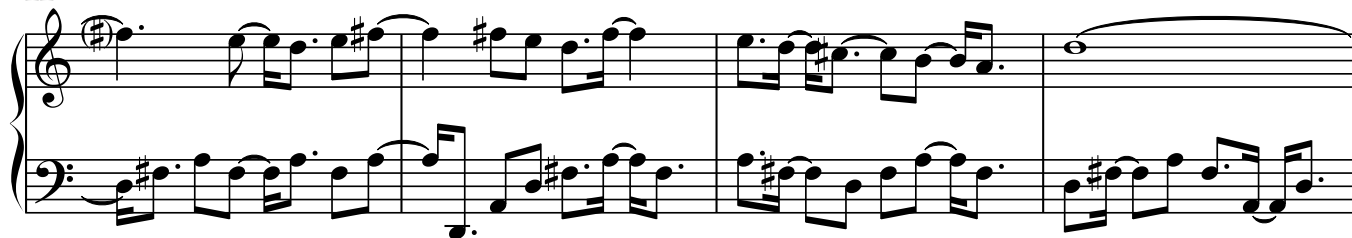

26

30

34

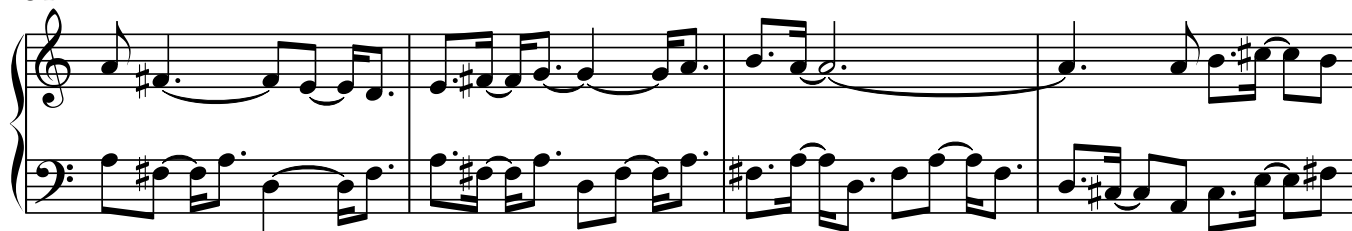

38

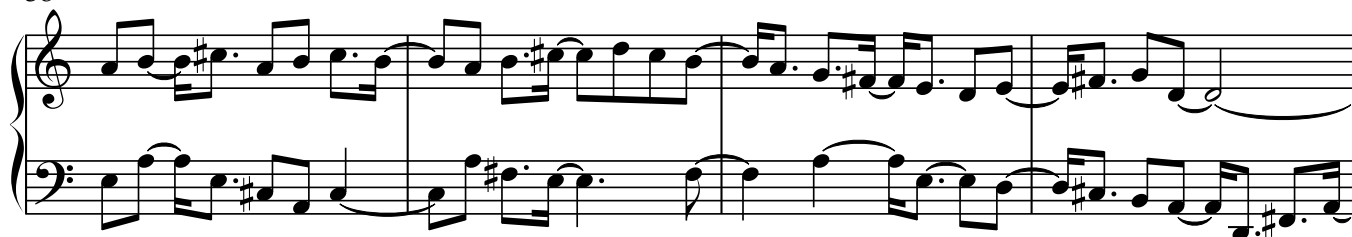

42

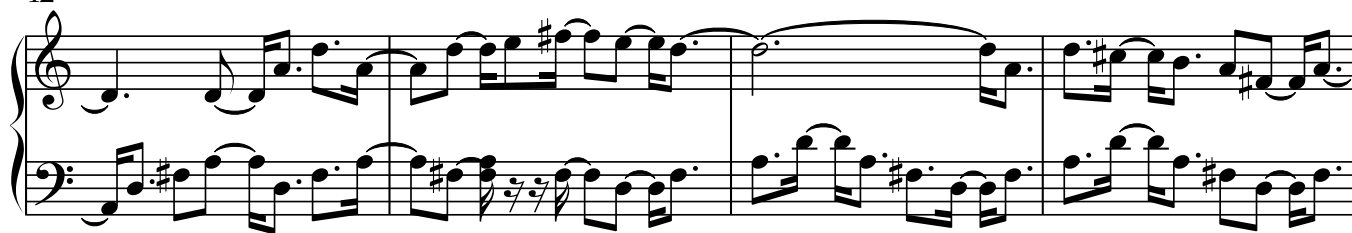

46

50

55

58

62

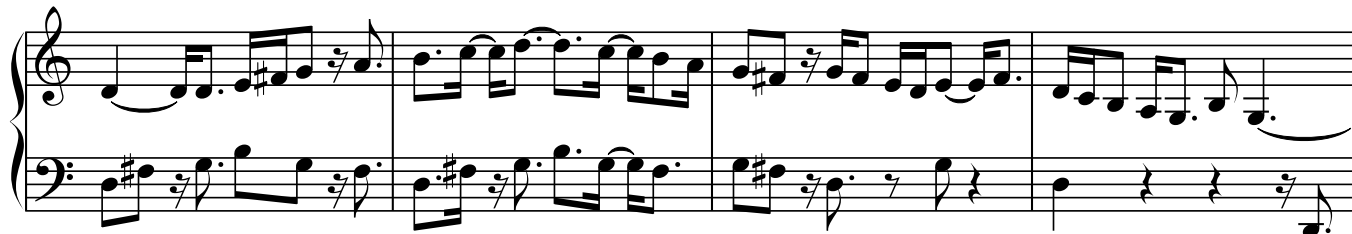

66

70

74

78

82

86

90

94

98

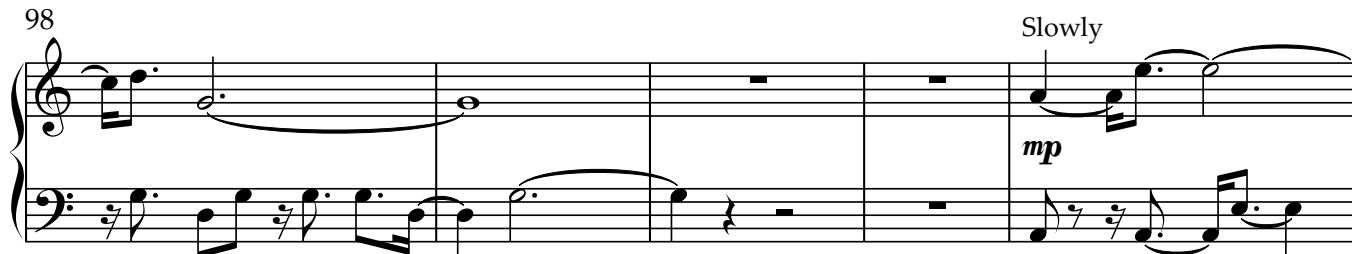

103

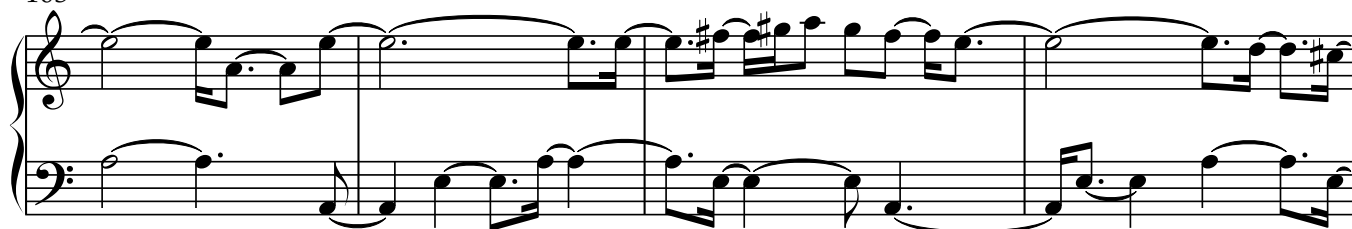

107

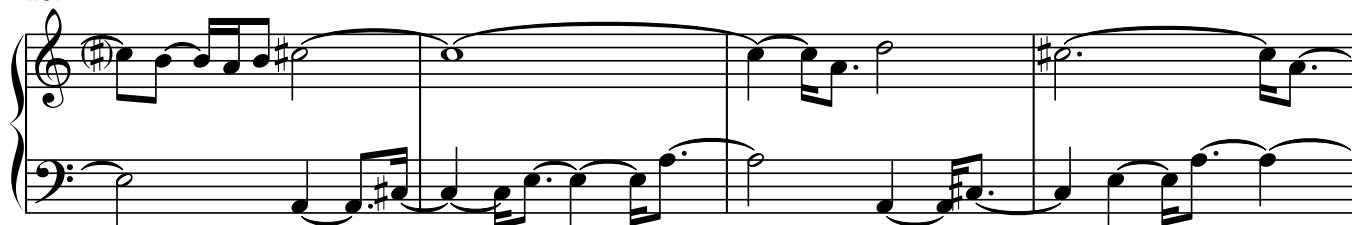

111

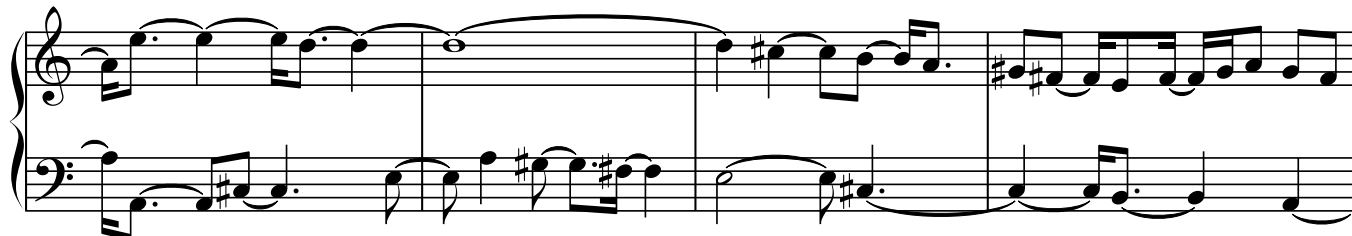

115

119

123

127

131

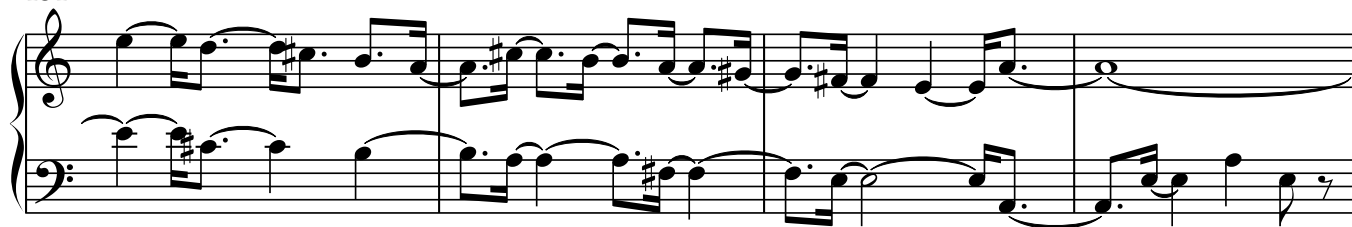

135

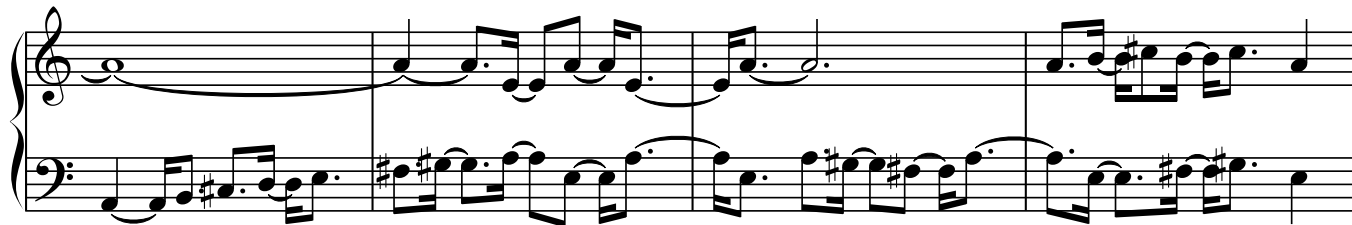

139

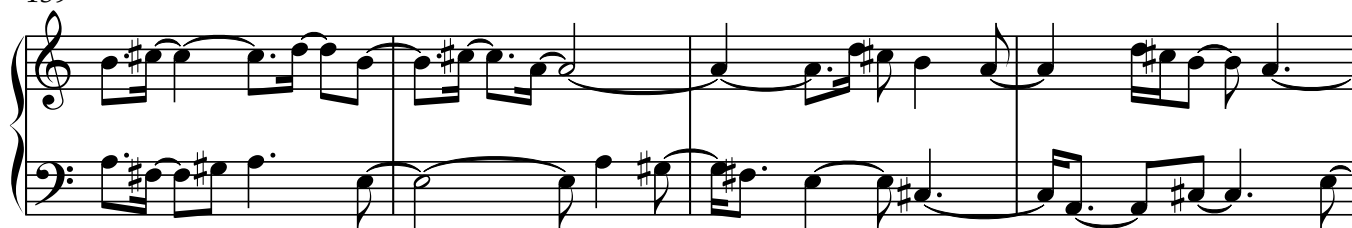

143

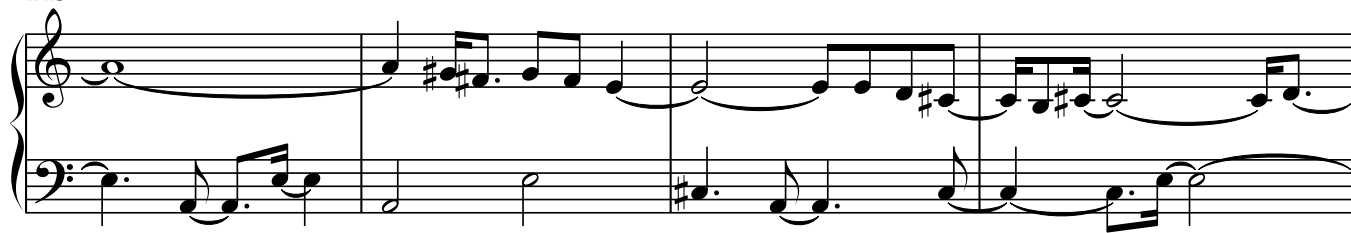

147

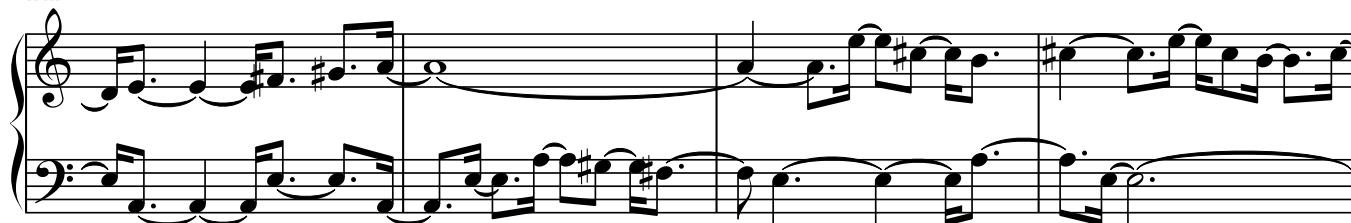

151

Lively

157

160

163

V.S.

166

170

173

177

181

185

189

193

196

200

202

2718 Vocalise for Soprano, Baritone and Piano

Soprano Solo

Stephen W. Beatty (1938)

mf ♩ = 110

5

10

16

22

27

32

38

43

48

2

54 *mf*

59

64

68

72

76

80

84

88

92

96

Soprano Solo

3

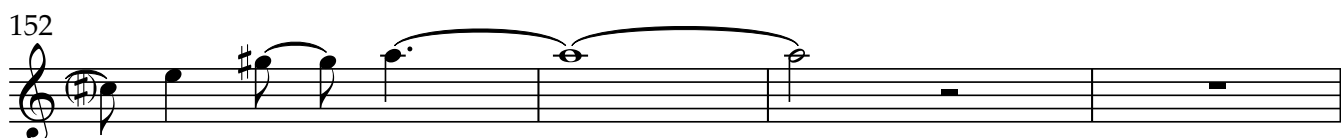
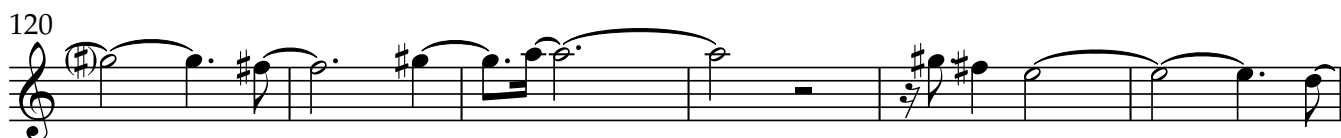
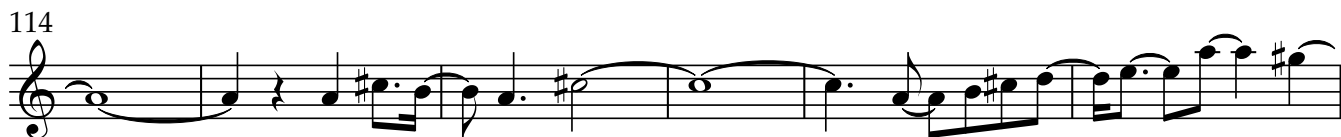

156 *mf*

161

165

169

174

178

183

187

192

196

200

Soprano Solo

5

202

2718 Vocalise for Soprano, Baritone and Piano

Baritone Solo

Stephen W. Beatty (1938)

♩ = 110

mf

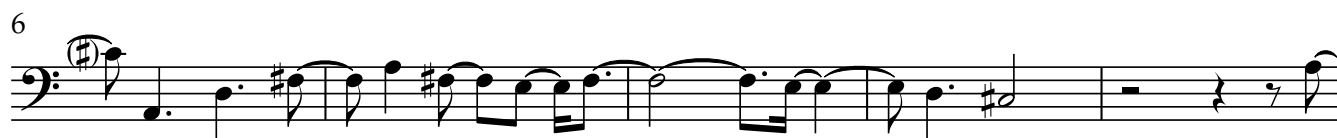

55

mf

60

64

69

74

78

82

87

92

96

102

mp

Baritone Solo

3

107

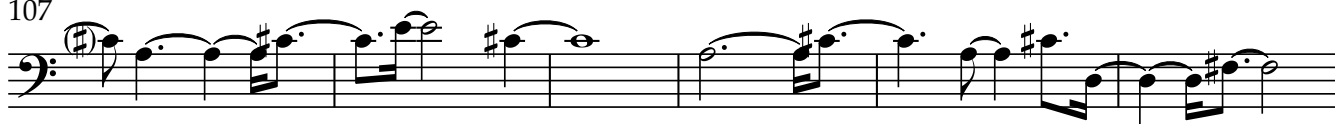

113

118

123

129

135

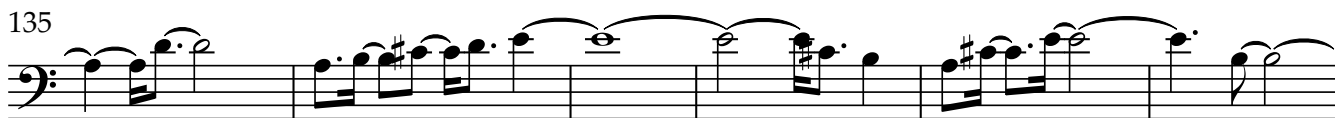

141

147

151

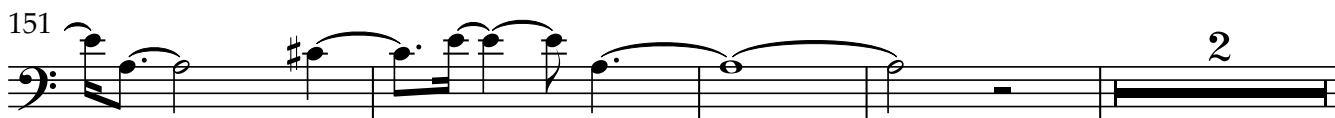

\mathbf{mf} 

162

167

167

171

176

176

180

184

188

Example 188

193

193

The bass line of 'The Rose Tree' is written on a single staff in bass clef. It begins with a whole rest, followed by a quarter note G2, a quarter note A2, and a quarter note B2. This is followed by a quarter rest, a quarter note G2, a quarter note F2, and a quarter note E2. The next measure contains a quarter rest, a quarter note D2, a quarter note C2, and a quarter note B1. This is followed by a quarter rest, a quarter note A1, a quarter note G1, and a quarter note F1. The final measure contains a quarter rest, a quarter note E1, a quarter note D1, and a quarter note C1.

[illegible]