

Invention No.18 in F# minor

Daniel Léo Simpson
San Carlos, CA
March 2004

Allegro Moderato ♩ = 104

20

24

28

33

38

42 (8)-----|

46

cresc.

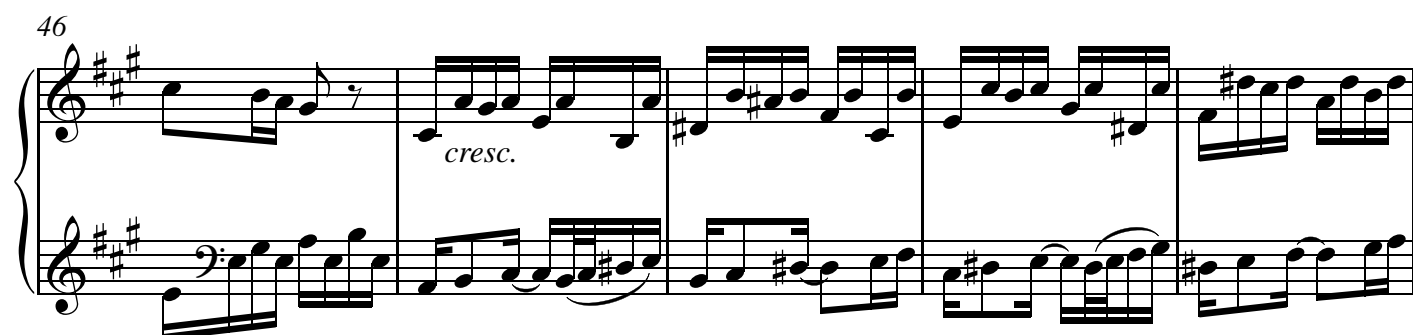

51

f > mp

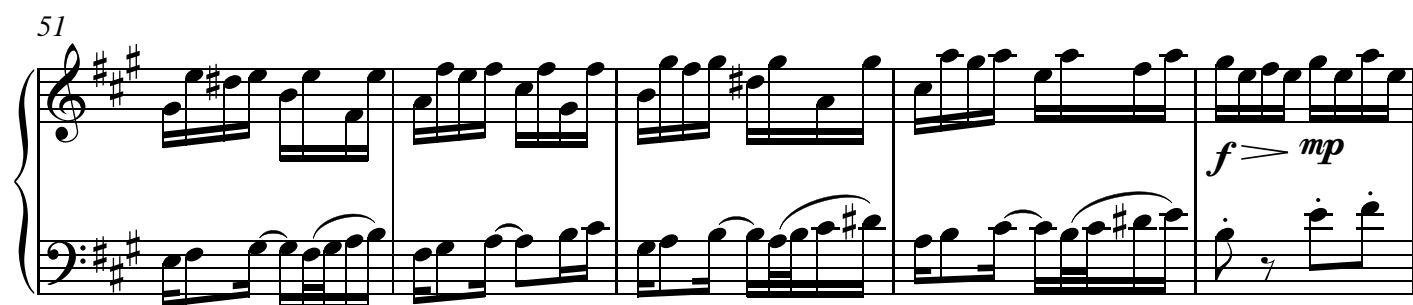

56

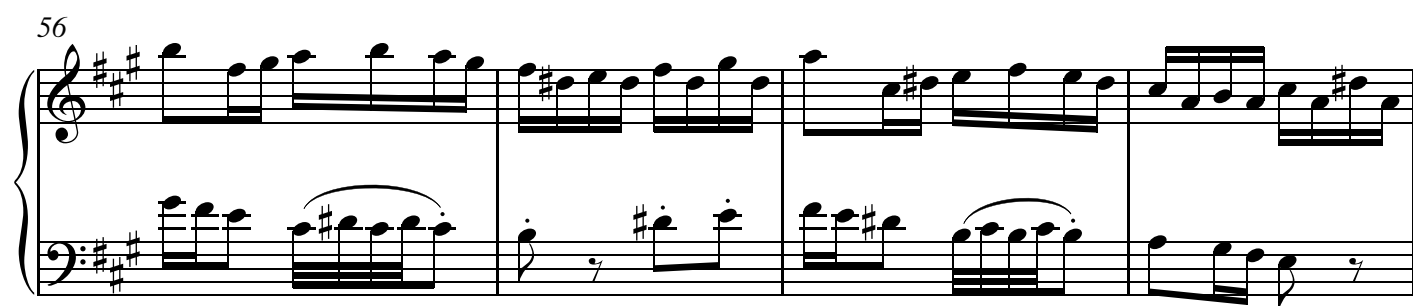

60

cresc.

mf

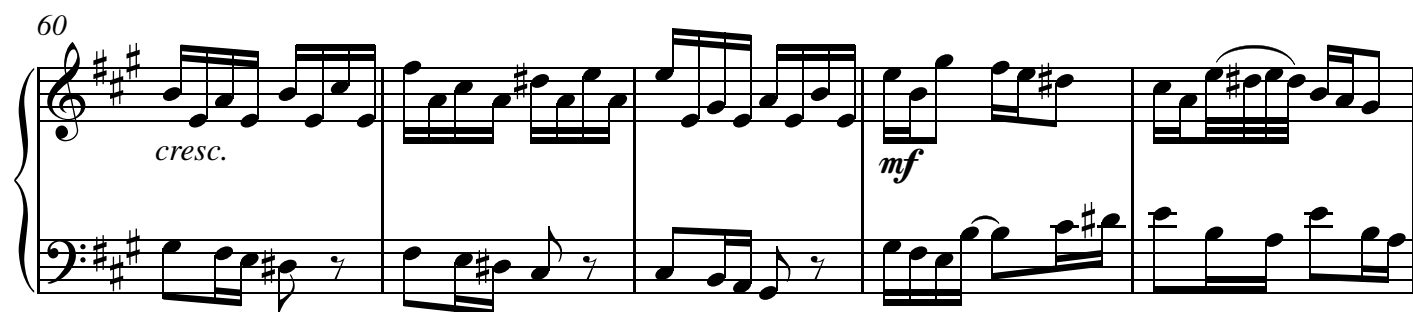

65

69

73

77

81

86

mf

91

p cresc.

95

f

100

dim.

104

mp cresc.

109

114

119

124

131

136

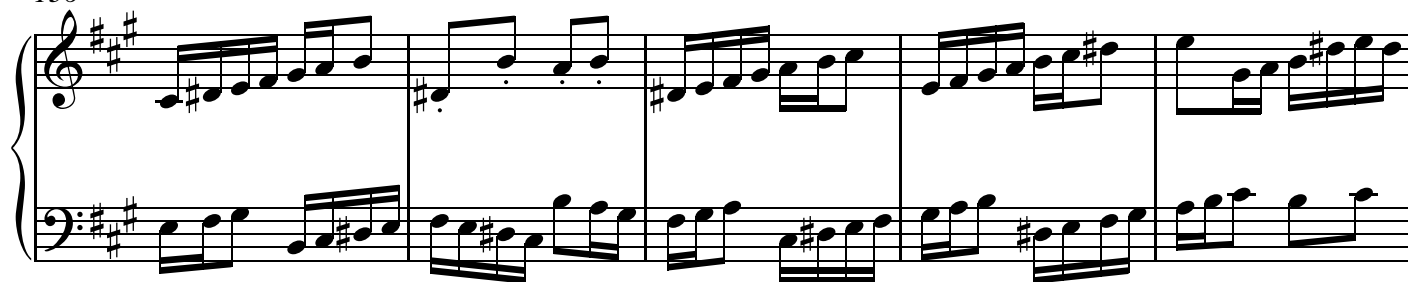

141

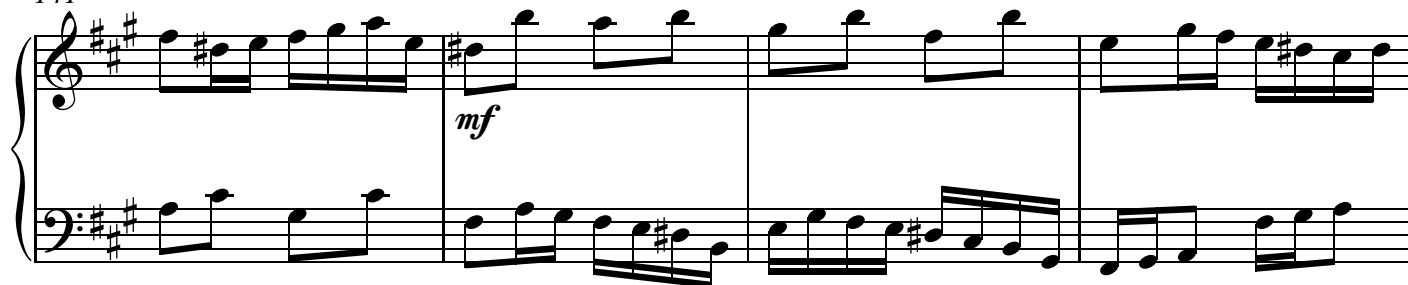

145

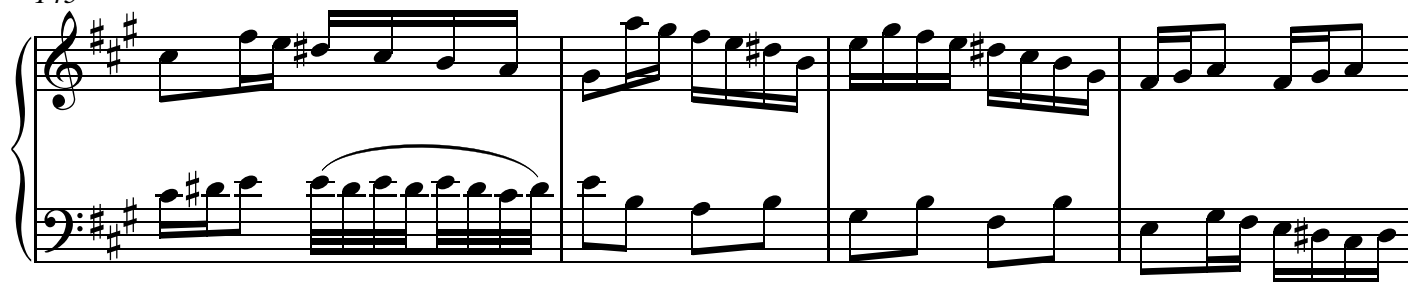

149

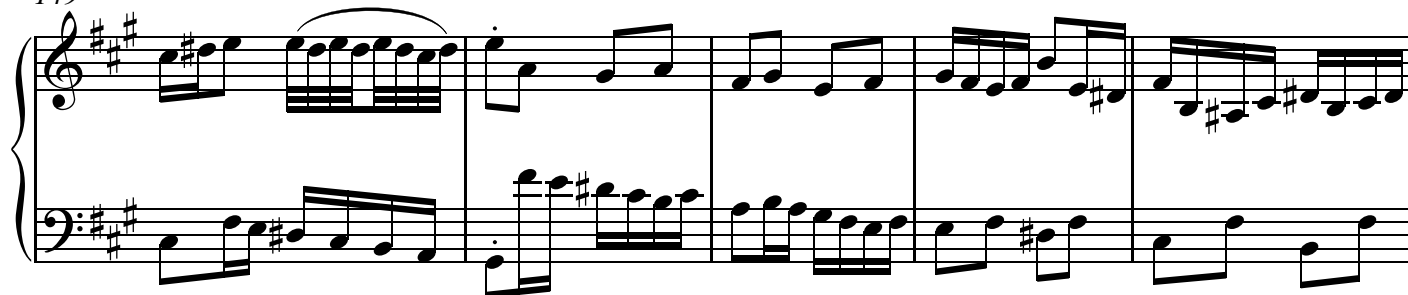

154

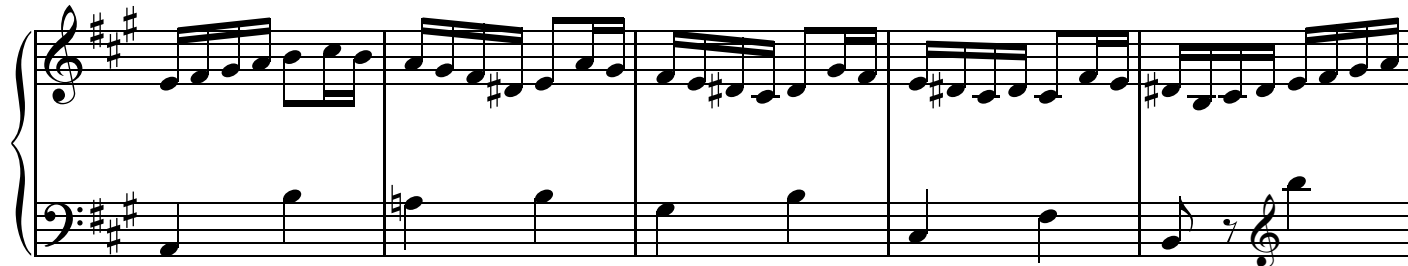

159

164

169

174

179

184

184 185 186 187 188

cresc.

189

189 190 191 192

193

193 194 195 196 197

f

198

198 199 200 201 202

203

203 204 205 206 207

mf *cresc.*

208

212

217

222

227

232 *8va*

f mp

237 (8)

242

247

251

256

261

266

270

274

278 (8)-----| 8va-----|

f mp

283

cresc.

288 8va-----|

f mp

292 (8)-----|

f

296

cresc.

301

306

310

315

319

323

327

330

333

337

16

341

cresc.

345

349

f

353

dim.

357

mf *cresc.*

361

365

370

rit.

373

dim.

p
