

M 8

2^{ME}

CONCERTO

pour le

Violoncelle

avec accomp^t d'Orchestre

dédié à sa Majesté

N I C O L A S I.

Empereur de toutes les Russies

et composé

P A R

M. G A N Z

Op. 21.

N^o 4359

*Propriété des Editeurs
Enregistré aux Archives de l'union*

Pr. 5 fl. 6 kr.

Mayence, Paris et Anvers, chez les fils de B. Schott.

*Dépôt général de notre fonds de Musique.
à Leipzig chez G^{me} Haertel, à Vienne chez Treitsensky et Vieweg.*

Schott.Ha 4079-1

V.Š.

14h1/464

VIOLONCELLO . ple

sf

tr

Tutti

p

Solo

con espres

V

3^a

2^a

rf

3

2 0 1 2 3

VIOLONCELLO ple

Con forza

VIOLONCELLO. ple

Adagio.
Cantabile.

Tutti

Solo

p

3^a

2^a

4^a

2^a

mf

dim

dolce

cres

mf

p

2^a

cres

mf

3^a

2^a

f

1^a

p

3^a

p

RONDO
Pastorale

Solo

Pizz

arco

Flageoletto

Flageo

Tutti

Solo

V.S

mf

cres

f

dim

p

cres

dim

VIOLONCELLO. P^{le}

Solo

f *p* *cres* *dim* *mf* *p* *tr* *0* *0*

VIOLONCELLO . Ple

- **Solo** markings on the fifth and ninth staves.
- **Tutti** markings on the sixth and seventh staves.
- **dolce** (softly) marking on the ninth staff.
- **cres** (crescendo) marking on the ninth staff.
- **f** (forte) and **pp** (pianissimo) dynamic markings.
- **V.S.** (Verso) marking at the end of the ninth staff.

2^e
CONCERTO .

VIOLINO . 1^o

I
M . GANZ . Op : 21 .

Allegro.

Key features of the score include:

- Staff 3:** Features a fortissimo (*ff*) section with a trill (*tr*) and a crescendo (*cres*).
- Staff 4:** Starts with a piano (*p*) section, followed by a fortissimo (*f*) section, and then a trill (*tr*).
- Staff 5:** Continues the fortissimo (*f*) section with a trill (*tr*).
- Staff 6:** Features a piano (*p*) section, followed by a fortissimo (*f*) section, and then a trill (*tr*).
- Staff 7:** Starts with a piano (*p*) section, followed by a fortissimo (*f*) section, and then a trill (*tr*).
- Staff 8:** Features a piano (*p*) section, followed by a fortissimo (*f*) section, and then a trill (*tr*).
- Staff 9:** Starts with a piano (*p*) section, followed by a fortissimo (*f*) section, and then a trill (*tr*).
- Staff 10:** Features a piano (*p*) section, followed by a fortissimo (*f*) section, and then a trill (*tr*).
- Staff 11:** Starts with a piano (*p*) section, followed by a fortissimo (*f*) section, and then a trill (*tr*).
- Staff 12:** Ends with a piano (*p*) section, followed by a fortissimo (*f*) section, and then a trill (*tr*).

B.S.S. 4359.

arco

mf

p

p

mf

cres

rf

p

rf p

rf

1

2

mf

Pizz

arco

mf

cres

f

ff

Tutti

p

dim

Solo

mf

p

rfp

VIOLINO 1.^o

3

VIOLINO 1º

Adagio.

Cantabile.

Tutti

Solo

Violino 1º score for Adagio Cantabile section. The music is written in G major (one sharp) and common time (C). It consists of 10 staves. The first staff is marked 'Tutti' and 'Solo'. The dynamics are marked as *p* (piano), *mf* (mezzo-forte), and *p*. The tempo is Adagio and the mood is Cantabile. The music features a variety of note values, including eighth and sixteenth notes, and rests. There are also some slurs and accents.

RONDO.
Pastorale

Solo

Violino 1º score for Rondo Pastorale section. The music is written in G major (one sharp) and 6/8 time. It consists of 4 staves. The first staff is marked 'Solo'. The dynamics are marked as *p* (piano) and *f* (forte). The tempo is Rondo and the mood is Pastorale. The music features a variety of note values, including eighth and sixteenth notes, and rests. There are also some slurs and accents.

Key markings and features include:

- Staff 4:** Continues the melodic line.
- Staff 5:** Continues the melodic line.
- Staff 6:** Includes a "cres" (crescendo) marking.
- Staff 7:** Features a "Pizz" (pizzicato) marking.
- Staff 11:** Includes a "dim" (diminuendo) marking, a "Cres" (crescendo) marking, and a "Solo" marking with a first ending bracket.
- Staff 12:** Continues the first ending with first and second endings marked "1" and "2".

VIOLINO 1º

Cors

bo . bo . bo .

f

p

Oboe Fag

p

mf

p

Tutti

f

Solo

p

cres

f

Pizz f

arco

rf

1

Tutti

ff

Fine.

2^e.
CONCERTO.

VIOLINO 2^o.

M. GANZ . Op. 21.

1

Allegro *Tutti*

f *p* *cres* *f* *mf* *cres* *f* *ff* *p* *mf* *cres* *f* *p* *Solo* *p* *4* *Oboe* *p* *cres* *rf* *rf* *f* *p* *1* *Pizz* *arco* *p* *2*

B.S.S. 4359.

Violino 2° musical score, page 2. The score is written in G major (one sharp) and 4/4 time. It consists of ten staves of music. The first staff begins with a *p* dynamic and a crescendo leading to *mf*. The second staff starts with *cres*, followed by *mf*, *rf*, and *p*. The third staff begins with *mf*. The fourth staff is marked *Oboi* and includes dynamics *rfp*, *rf*, *p*, and *mf*. The fifth staff features a *Pizz* (pizzicato) section with dynamics *mf* and *p*. The sixth staff is marked *arco* and *cres*, followed by *Tutti* and *ff*. The seventh staff begins with *p*. The eighth staff includes a *dim* (diminuendo) marking. The ninth staff is marked *Solo* and includes *p* and *mf*. The tenth staff includes *rfp*, *fr*, and *p*. The score concludes with a *p* dynamic.

rf p Oboe Pizz
 arco
 rf p
 mf p mf p
 1
 pp p p
 p mf dim
 arco
 Pizz sfp sfp fr
 Pizz. fr p Arco. mf mfr
 1 f p cres rf ff Tutti
 BSS 4559

Adagio.
Cantabile.

Tutti

Solo

p *mf* *p* *mf* *ff*

RONDO
Pastorale

Solo

Tutti

p *fr* *p* *fr*

VIOLINO 2°

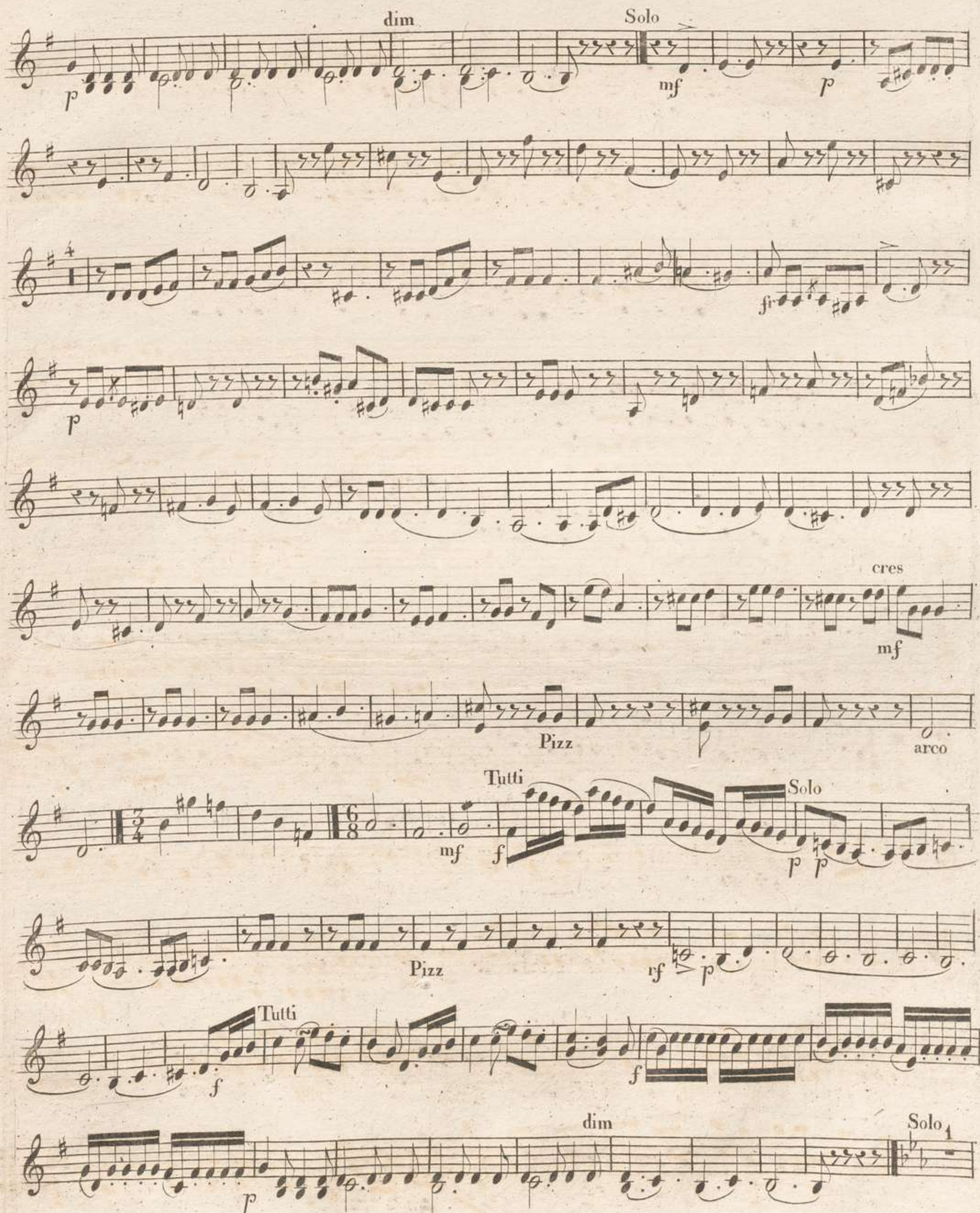

dim Solo

p *mf* *p*

f

p

cres *mf*

Pizz arco

Tutti Solo

mf *f* *p* *p*

Pizz *rf* *p*

Tutti

f *f*

dim Solo 1

p

VIOLINO 2º

Allegro. *Tutti*

fr *p* *cres* *fr*

mfr *cres* *fr*

ff *p*

cres *fr*

p

Solo 10 *p* *mf* *cres*

Corno *rf* *rf* *fr* *p*

2 *arco* *Pizz* *p* *p* *p*

mfr *mfr* *rf*

p *p*

Fag *rf* *p* *mf* *mf*

3

4

Tutti

rf p cres fr

p mf

dim Solo

fz p

3

mfr p

1

rf p rf p

Fag

Pizz

sf

3

p

2

mfr p mfr p

1

pp mfr p p p mfr

dim arco

Pizz

ff ff

1 1 3

fr fr mf p mfr

Tutti

mf ff

f

VIOLA.

Adagio. **Tutti** **Solo**

p *mf* *p*

mf *ff* *p*

Vllo *tr.*

p *p*

RONDO. Pastorale. *6* *2* *8*

p *mf*

p *5*

Tutti *f* *p*

f *p*

Solo *dim* *2*

4 *2* *mf* *p*

4 *5* *p*

Pizz

VIOLA.

arco
Tutti
Solo
Pizz
f
ff
p
arco
p
f
Tutti
dim
f
Solo
1
p
mf
p
mf
p
3
1
2
p
f
p
2
1
Fag
p
Tutti
f
Solo
p
f
f
Pizz
arco
p
mf
mf
Tutti
f
ff
cres
Fine.

Allegro

f
mf
cres
f
p
cres
f
p
Basso
Viollo?
Solo
p
Basso
cres
fag
rf
f
p
Viollo?
Basso
arco
Pizz
p
1
p
p
mf
Pizz
arco
cres
rfp

VIOLONCELLO e BASSO.

Violoncello and Bass score, page 2. The score is written for Violoncello and Bass, with a Piano accompaniment at the bottom.

Key performance instructions and dynamics include:

- Violoncello:** *1 arco*, *2*, *Tutti*, *Solo*, *Basso*, *Fag*, *Pizz*, *arco Vlo*.
- Bass:** *Bassi*, *Pizz*.
- Dynamics:** *rf*, *p*, *mf*, *f*, *cres*, *dim*, *pp*.
- Articulation:** *>*, *<*, *>*, *<*.

VIOLONCELLO e BASSO.

dim. *mf* *p* Pizz arco

f Pizz. *mf* Arco. *mf* Basso *mf*

p *p* Basso *f* *p* Tutti *f*

Adagio Tutti Solo *p* *mf* *p*

pizz arco *p* *p* *tr*

pp

VIOLONCELLO e BASSO.

RONDO.
Pastorale.

Ponticello

2

1

pp

Tutti

f

p

Solo

mf

4

p

4

f

p

Pizz

arco

Tutti

f

Solo

fp

ponticello

2

pp

VIOLONCELLO e BASSO:

Tutti
f
dim
Solo
p
p
f
Fag
Vllo
p
Tutti
f
Solo
p
Tempo 1°
rf
Pizz
Tutti
1 arco
rfp
cres
f
Fine.

Allegro .

f

cres

f

p

Solo

Oboc

f

p

Vollo

mf

p

mf

Tutti

f

p

Solo

f

p

Solo

f

p

f

16

15

14

FLAUTO.

1

mf

3

7

1

f

ADAGIO TACET.

38

Oboi

Tutti

f

Solo

23

p

19

p

5

p

1

16

Oboi

Tutti

f

3

27

Cors

13

2

41

Cors

Solo

27

Tutti

f

Solo

10

p

4

p

4

f

mf

OBOE 1^o.

15 13 14 1

p *p*

1 3 1

mf > f *p*

Tutti

7 *fr*

ADAGIO TACET.

RONDO.
Pastorale.

58 *Tutti*

p *f*

f *p*

Solo

3 7 14

fr *p* *p* *p*

4 13 5

6 1 8 6

f *p*

Tutti *f* *f* *p*

Solo *Corn*

3 27

16 11 *Cors* *Solo*

25 *Tutti* *f* *Solo*

11

Tutti *mf* *f*

4 4

OBOE 2º

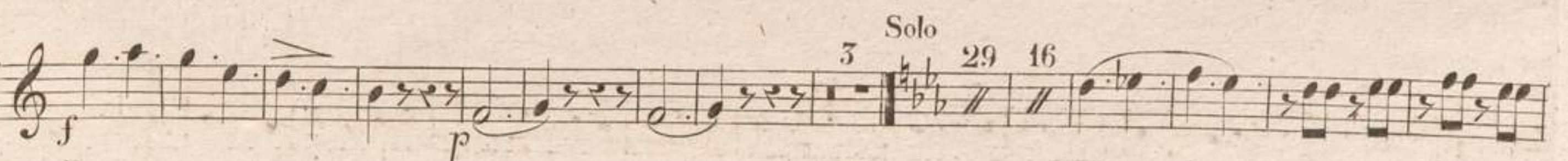
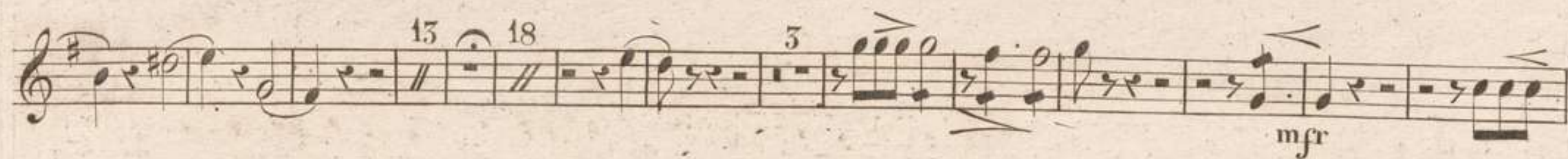

P.S.S. 4359

FAGOTTO 1°

Allegro

18 Solo 11 1^o

26 Vollo 5 14 2 2

3 10 Tutti 1

2 Solo 8 10 2 2

3 8 7 12 8 8

FAGOTTO 2º

1 2 3

p *p* *f* *f* *p*

7 Tutti

ADAGIO TACET Tutti

RONDO. 29 6

Pastorale. 8 *f* *p*

Solo 7 4 4 7 22 18

p *f* *p* *p*

8 6 Tutti

f *p* *f*

Solo 24 Cello

f *p*

17 11

p *rf*

Solo 17 7 Tutti

p *f*

Solo 9 4

p

4 Tutti

mf *f*

BSS 4359

Fine.

Allegro.

3 cres
7 1 1 cres
9 Solo 18 1^o 17 1^o 52
16 Tutti 3 11 1 4 Solo 43 9
21 20 2 mf fr
3 7 Tutti 1
ADAGIO TACET.
RONDO.
Pastorale. 29 8 Tutti
7 Solo 13 4 37 3 8
8 Tutti
in Es. 24 Solo 15
in G. 1 20 9 Tutti
Solo 11 4
4 Tutti
f

[illegible]

B.S.S.4359.

Fine.

CONCERTO.

TROMPETO 2^o in G.

M. GANZ. Op. 21.

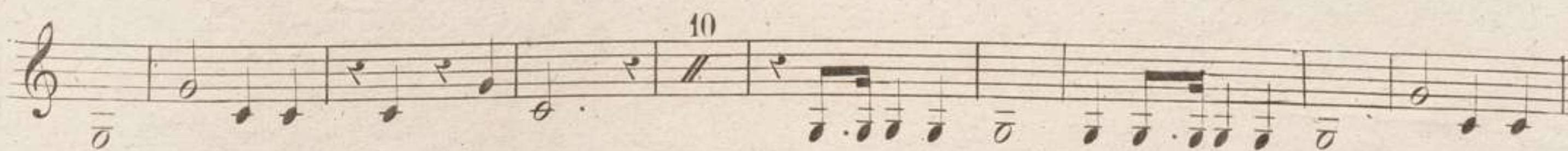
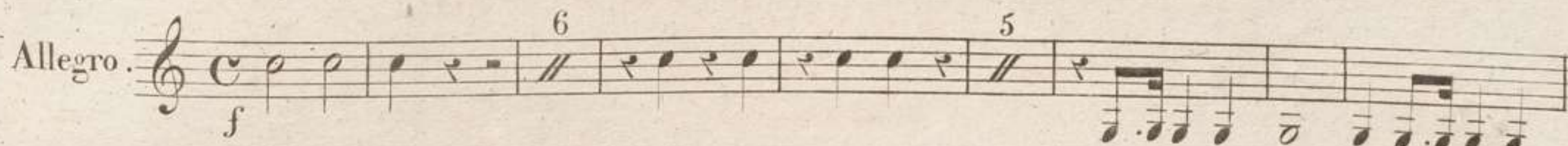

ADAGIO TACET.

