A Robbins-Engel Publication

CAPITOL PHOTOPLAY SERIES

PANICY AGITATO

For Brawls, Fights, Struggles, Mob scenes, etc.

By Irénée Bergé

Bass

Allegro Furioso

P 27

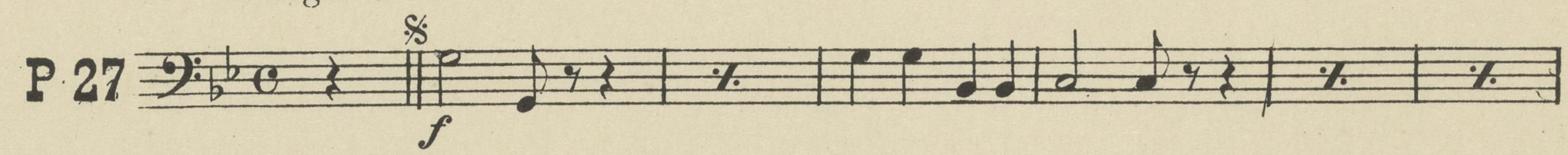

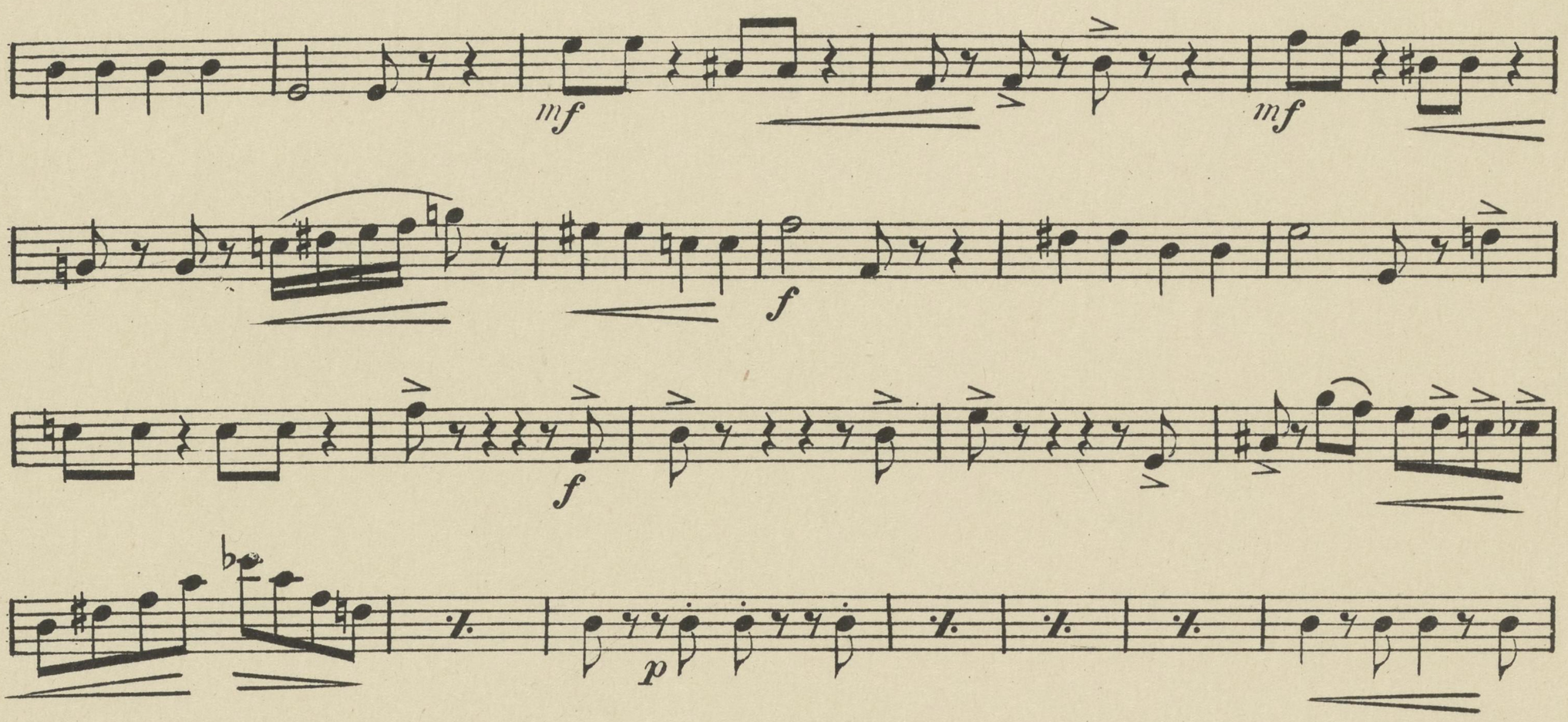

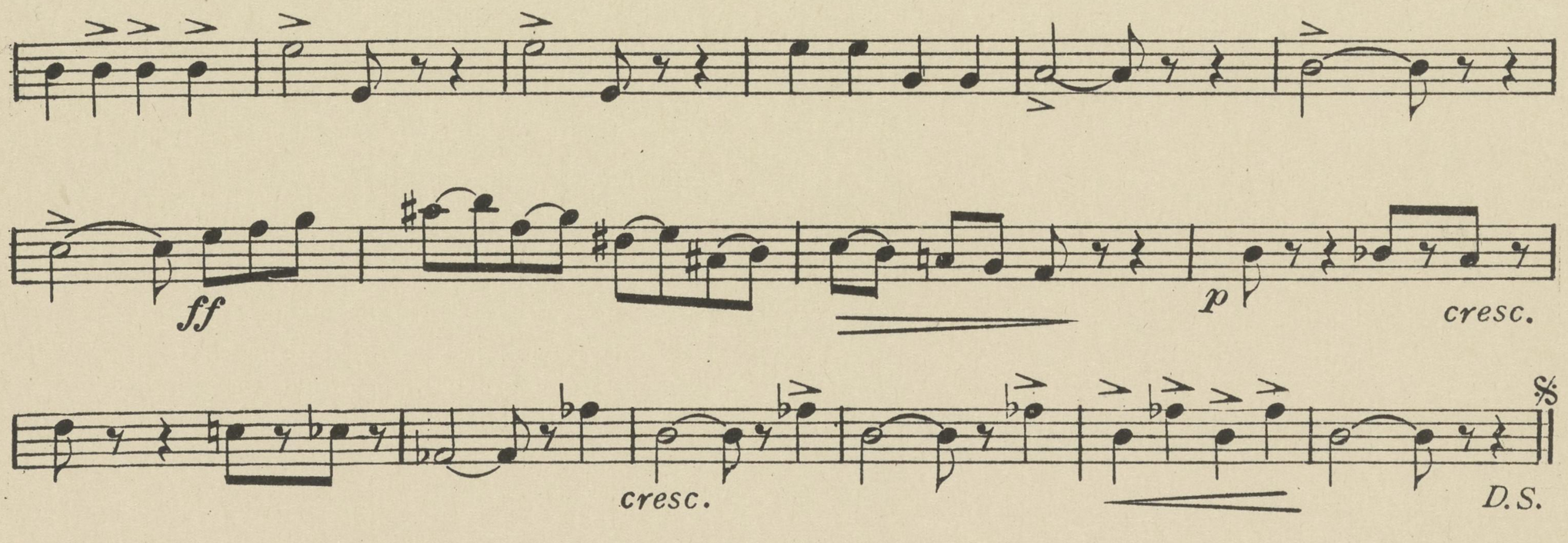

CODA

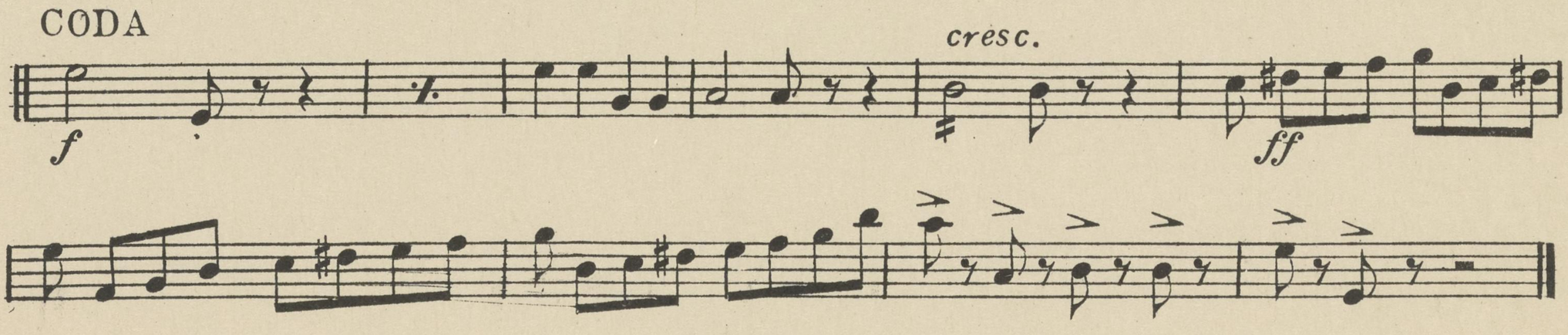

Robbins-Engel, Inc., 1658 Broadway, New York City

MADE IN U.S.A.