

Stephen W. Beatty

332 Trio for Flute,
Viennese Horn and Piano

Instrumentation:

Flute / Piccolo

Viennese Horn

Piano

Play time: 9' 47"

stephenwbeatty@q.com

332 Trio for Flute, Viennese Horn and Piano

Stephen W. Beatty (1938)

A $\text{♩} = 115$
legato vibrato

Horn in F

Piano

5

Hn.

Pno.

7

Hn.

Pno.

p *mp* *f* *mf*

mp *mf* *f*

f *mp*

p *ff*

pp *mf* *ff* *f*

p *ff* *mf* *f*

10

Hn. *p* *mf*

Pno. *pp* *mf*

13 *8va* legato *mf* *ff* *f*

Hn. *p*

Pno. *pp* *f* *mp* *f*

16 (8) *mp* *mf* *pp*

Hn. *mf* *p* *pp* *mf* *pp*

Pno. *mf* *f* *mp* *p* *mf* *mp* *mf* *mp*

Detailed description of the musical score: The score is for three instruments: Horn (Hn.), Piano (Pno.), and Flute (Fl.). It consists of three systems of music. The first system (measures 10-12) has Horn and Piano. The second system (measures 13-15) adds the Flute. The third system (measures 16-18) continues all three instruments. The key signature has one sharp (F#). The time signature is not explicitly shown but appears to be 4/4. Dynamics are indicated by letters: *p* (piano), *mf* (mezzo-forte), *ff* (fortissimo), *pp* (pianissimo), *f* (forte), *mp* (mezzo-piano). The Flute part in measure 13 is marked '8va' and 'legato'. The Piano part has a complex rhythmic pattern with many sixteenth and thirty-second notes. The Horn part has a more melodic line with some slurs. The Flute part enters in measure 13 with a melodic line that includes a trill in measure 14.

19 (8)

Fl. *f* *mf*

Hn. *mf* *pp* *mf*

Pno. *mf* *f* *mp*

21 (8)

Fl. *mp* *pp* *ff*

Hn. *p*

Pno. *pp* *fff* *8va*

24 (8)

Fl. *f* *ff* *mp* *ff* *mf*

Hn.

Pno. *f* *mf* *mp* *p* *8va*

26 (8)

Fl. *fff* *f* *ff* *mf*

Hn.

Pno. *mf* *pp* *p* *pp*

28 (8)

Fl. *f*

Hn. *f*

Pno. *p* *f* *mf*

30 (8)

Fl. *ff* *f* *mp*

Hn. *mf* *pp*

Pno. *f* *mf* *f*

8va

32 (8)

Fl.

Pno.

mf *f* *mf* *f*

mf *p* *mp* *pp* *mp*

34 (8)

Fl.

Pno.

mf *f* *mf*

pp *mp* *mf* *p* *mf*

36 (8)

Fl.

Pno.

f

pp *p* *pp* *p* *mp* *mf*

38 (8)

Fl.

Hn.

Pno.

f

p *pp* *mp* *mf*

40

Hn.

Pno.

mf *mp*

p *mp* *pp* *mf*

43

Hn.

Pno.

mf

f *p* *mf* *f* *pp*

45 *8va*

Fl.

Hn.

Pno.

mf mp mf mp mf p pp

f

47 (8)

Fl.

Hn.

Pno.

mf mf f mf f mp

mp f mf f pp f

49 (8)

Fl.

Hn.

Pno.

ff f

mf

mp mf ff

51 (8)

Fl. *ff* *fff* *f* *ff* *f* *ff* *f*

Hn. *p* *mp* *mf* *mp* *pp*

Pno. *mf* *fff* *mf* *ff*

8va

Measures 51-52. Flute (Fl.) plays a melodic line with dynamics *ff*, *fff*, *f*, *ff*, *f*, *ff*, *f*. Horn (Hn.) plays a harmonic line with dynamics *p*, *mp*, *mf*, *mp*, *pp*. Piano (Pno.) plays a complex accompaniment with dynamics *mf*, *fff*, *mf*, *ff*. An 8va line is indicated above the piano part.

53 (8)

Fl. *mf* *ff* *f* *ff*

Hn. *mf* *mp*

Pno. *f* *fff*

(8)

Measures 53-54. Flute (Fl.) plays a melodic line with dynamics *mf*, *ff*, *f*, *ff*. Horn (Hn.) plays a harmonic line with dynamics *mf*, *mp*. Piano (Pno.) plays a complex accompaniment with dynamics *f*, *fff*. An 8va line is indicated above the piano part.

55 (8)

Fl. *f* *ff*

Hn. *mf* *mp* *f*

Pno. *mf* *f* *ff* *f*

8va

Measures 55-56. Flute (Fl.) plays a melodic line with dynamics *f*, *ff*. Horn (Hn.) plays a harmonic line with dynamics *mf*, *mp*, *f*. Piano (Pno.) plays a complex accompaniment with dynamics *mf*, *f*, *ff*, *f*. An 8va line is indicated above the piano part.

57 (8)

Fl. *f ff f*

Hn. *mf mp f mf*

Pno. *ff mp ff f mf*

59 (8)

Fl. *fff f ff*

Hn. *f*

Pno. *mp f mp mf mp p mf*

61 (8)

Fl. *f mf f*

Hn. *mf ff f mf pp f*

Pno. *pp mf p f mp mf f*

63 (8)

Fl. *ff* *f* *fff*

Hn. *mp* *mf* *ff* *f* *mf* *ff*

Pno. *mp* *mf* *f* *mp* *f* *mf*

65 (8)

Fl. *ff* *mf* *f* *ff* *f*

Hn. *f*

Pno. *pp* *f* *mf*

67 (8)

Fl. *mf* *f*

Hn. *mp* *mf* *f* *mp*

Pno. *f* *pp* *p* *mf*

8va-

70 (8)

Fl.

Pno.

mp *f* *ppp* *mp* *mf*

72 (8)

Fl.

Hn.

Pno.

mf *ff* *mf* *f* *ff* *f*

mp *mf* *pp* *mp* *f* *mf*

74

Hn.

Pno.

mf *f* *mf*

mp *mf* *p* *f* *mf*

8va

76

Hn.

f *ff* *f*

(8)

Pno.

p *mp* *p*

78

Hn.

mf *ff* *f* *ff* *mf* *ff* *f*

Pno.

mp *mf* *mp* *f*

Measures 78-79. Horn part: *mf*, *ff*, *f*, *ff*, *mf*, *ff*, *f*. Piano part: *mp*, *mf*, *mp*, *f*.

80

Fl.

f

8va

Hn.

ff

Pno.

mf *f*

8va

82 (8)

Fl. *ff* *f* *ff*

Pno. *mf* *f*

84 (8)

Fl. *f* *ff*

Hn. *mf*

Pno. *p* *mp* *f* *pp* *mp* *8va*

86 (8)

Fl. *f* *ff* *f*

Hn. *f* *pp* *mf* *f* *mf*

Pno. *ff* *mf* *mp* *pp* *mf*

88 *8va*

Fl. *f* *mf* *fff* *f*

Hn. *f* *mf* *f*

Pno. *pp* *p* *mp*

90 (8)

Fl. *ff* *f* *ff*

Hn. *mf* *f*

Pno. *mf* *mp* *mf* *mp*

92 (8)

Fl. *f* *ff* *f* *ff*

Hn. *mf* *f*

Pno. *f* *fff* *mf*

(8)

94

Fl.

mf *mp* *f*

Hn.

p *mf*

Pno.

mp *pp*

96

Fl.

mf *p* *f* *ff*

Hn.

mp

Pno.

mf *mp* *f*

99

Fl.

f *mf*

Hn.

f *mf* *f*

Pno.

mf *p* *f* *mf*

18

(8) 101 B ♩ = 115

Fl. *f* *ff* *mf* *p*

Hn. *ff* B ♩ = 115

Pno. *f* *pp*

104

Fl. *mf* *mp*

Pno.

106

Fl. *f*

Pno. *mf* *pp* *mp*

108

Hn.

mf *f* *pp* *f* *mp*

Pno.

mf *f* *mp* *mf* *ppp*

111

Hn.

pp *mf* *p*

Pno.

mf *mp* *p*

114

8va

Fl.

f

Hn.

mf *mp* *p* *mf*

Pno.

pp

116 (8)

Fl.

Hn.

Pno.

ff *f* *p* *f*

mp *pp*

mf *mp* *mf*

119 (8)

Fl.

Hn.

Pno.

fff *f* *ff* *mf* *f*

mf *mp* *mf* *pp*

p *mp* *p* *pp*

122 (8)

Fl.

Hn.

Pno.

mp *pp*

mf

124 (8)

Fl. *f* *p* *mf* *p*

Hn. *pp* *mp* *pp* *mf* *p*

Pno. *p*

127 (8)

Fl. *pp* *mf* *ff*

Hn. *pp*

Pno. *mf* *mp* *mf* *f* *mf*

130 (8)

Fl. *f* *mf* *pp* *mf* *f* *mp*

Hn.

Pno. *pp* *mf*

133 (8)

Fl.

mf *pp*

Hn.

f *pp*

Pno.

p

136

Hn.

mf *f* *mf* *mp* *f*

Pno.

mp *p* *mp* *fff* *mf*

8va

139

Fl.

ff

Hn.

mp *f* *mf* *ff* *mf*

Pno.

mp *p* *f* *ff* *mf* *mp* *ff*

(8)

8va

142 (8)

Fl. *f* *mf* *f* *mf*

Hn. *f* *mf* *f* *mf*

Pno. *f* *mf* *ff*

144 (8)

Fl. *mf*

Hn. *mp* *f* *mf* *p* *f*

Pno. *fff* *mf* *ff* *mf* *p*

147 (8)

Fl. *f* *mf* *pp*

Hn. *mp* *mf* *p* *pp* *p* *pp*

Pno. *pp* *p* *pp*

150

Hn.

mf f ff f mp f

Pno.

mp ff mf mp p

153

Hn.

ff mp

Pno.

pp mf pp mf

156

Hn.

mf f mf f

Pno.

p

158 *8va*

Fl.

Hn.

Pno.

pp *mf* *ppp* *f* *mf* *p* *mf* *mp* *pp*

160 (8)

Fl.

Hn.

Pno.

f *mp* *f* *mf* *pp* *mp* *f* *mf* *ppp* *f*

163 (8)

Fl.

Hn.

Pno.

mf *f* *mf* *p* *pp* *ff* *mf* *f* *p* *ff* *f*

166 (8)

Fl.

Hn.

Pno.

mp *pp* *ppp* *pp* *f* *mf*

ff *mp* *mf*

8va

169 (8)

Fl.

Hn.

Pno.

f *mp* *f* *mf*

mf *f* *mf*

(8)

172 (8)

Fl.

Hn.

Pno.

f *mf* *ff* *mf* *f*

mp *mf* *mp*

mp *p* *mp*

175 (8)

Fl. *mf* *pp* *mf*

Hn. *p* *pp*

Pno. *pp* *ppp* *pp*

178 (8) $\text{C } \text{♩} = 115$

Fl. *pp* *mp*

Hn. *ppp* *pp* $\text{C } 8^{\text{va}} \text{♩} = 115$

Pno. *mf* *f*

181

Fl. *ff* *f* *mf* *f*

Hn.

Pno. (8) *mf* *f* *mp* *pp* *p*

184

Fl.

Hn.

Pno.

pp *f* *mp* *mf* *f*

186

Fl.

Hn.

Pno.

pp *mp* *mf*

188

Fl.

Hn.

Pno.

f *mp* *f* *f* *mf* *mp* *mf*

190

Fl.

Hn.

Pno.

mf

pp

mf

mp

193

Fl.

Hn.

Pno.

mp

ord. portato

mf

mf

mp

p

mf

196

Hn.

Pno.

f

mp

f

pp

f

mf

198

Hn.

mf *f*

Pno.

mp *p*

200

Hn.

mf *f*

Pno.

mp *pp* *mf* *mp* *f* *mp* *ppp*

202

Hn.

mf

Pno.

mf *p* *mp* *mf*

8va

204 *8^{va}* ord. portato

Fl. *ff* *f*

Hn. *f* *mf*

Pno. *mp* *p* *f*

206 (8)

Fl. *p*

Hn. *p*

Pno. *mf* *p* *mf*

208 (8)

Fl. *mf* *f* *mf*

Hn. *mp* *mf*

Pno. *f* *pp* *p*

210 (8)

Fl. *mp* *mf*

Hn. *pp* *mp*

Pno. *mp* *mf* *pp*

212 (8)

Fl. *f*

Hn. *mf* *f*

Pno. *mp* *f*

214 (8)

Fl. *mf* *f*

Hn. *mf* *mp*

Pno.

216 (8)

Fl. *mf* *f*

Hn. *p* *mf*

Pno. *ff* *mf* *mp* *mf*

218 (8)

Fl. *mf* *f* *mf* *f* *mf* *mp*

Hn. *mp*

Pno. *f* *pp* *ppp* *pp*

220 (8)

Fl. *mf*

Hn. *pp*

Pno. *p* *pp*

223 (8)

Fl.

Hn.

Pno.

f *pp*

mf *p*

225 (8)

Fl.

Hn.

Pno.

mf *f*

mp *mf*

mf

227 (8)

Fl.

Hn.

Pno.

mf

8va *pp* *mp* *f*

229 (8)

Fl. *mf* *f* *mf*

Hn. *mp* *f* *mf*

Pno. *mf* *p* *f* *mf* *pp* *f* *mp*

231 (8)

Fl. *mf* *f* *p*

Hn. *mp* *mf* *p*

Pno. *f* *mf* *f* *mp*

233 (8)

Fl. *mf* *mp* *p*

Hn. *mp* *p*

Pno. *f* *mf* *pp*

235 (8)

Fl. *mf* *f* *mf*

Hn. *mp* *pp*

Pno. *f* *mf* *p*

237 (8)

Fl. *f* *mf* *mp* *f*

Hn. *mf* *mp* *pp* *f*

Pno. *mp* *pp*

240 (8)

Fl. *mf* *p* *mp* *pp* *mp* *ff*

Hn. *mf* *p* *mp* *pp* *mp* *ff*

Pno. *mf* *mp* *pp*

8va

242 (8)

Fl.

Hn.

Pno.

mp *mf* *f* *p* *pp*

244 (8)

Fl.

Hn.

Pno.

f *mf* *p* *mp* *pp* *mp* *ff* *f*

246 (8)

Fl.

Hn.

Pno.

f *mp* *pp* *p* *mf* *mp*

248 (8)

Fl.

Hn.

Pno.

mf *f* *mf* *mp* *p* *mf* *f* *mp*

250 ord.

Fl.

Hn.

Pno.

mf *f* *ff*

252 *8va*

Fl.

Hn.

Pno.

pp *mp* *pp* *mf* *p* *ppp* *mp*

255 (8)

Fl. *mp*

Hn. *mf* *p* *mf*

Pno. *mf* *mp* *mf*

257

Hn. *mp* *mf* *f* *mp* *mf* *f*

Pno. *f* *pp* *p*

260

Hn. *mp* *mf*

Pno. *mf* *p* *f* *mp*

262 *8va*

Fl. *f*

Hn.

Pno. *f pp mp p mf*

264 (8)

Fl.

Hn. *mf mp*

Pno. *ff mp*

266 (8)

Fl.

Hn. *mp pp mf p*

Pno. *mf mp pp mp*

269 (8)

Fl. *p* *mf* *f*

Hn. *f*

Pno. *mf* *mp* *mf* *f* *mf*

271 (8)

Fl. *mf* *f*

Hn. *mf* *f*

Pno. *ff* *f*

273 (8)

Fl. *p*

Hn. *mp* *mf*

Pno.

275 (8)

Fl.

Hn.

Pno.

pp *mf* *f* *mp*

ppp *f* *ff* *f*

277 (8)

Fl.

Hn.

Pno.

f *mp* *mf* *mp* *f* *mf*

mp *mf* *pp*

mf *f* *ff* *f*

280 (8)

Fl.

Hn.

Pno.

mp *pp*

mp *pp*

281 (8)

Fl.

Hn.

Pno.

mf *f* *ff*

mp *mf*

f *fff*

Flute

Stephen W. Beatty (1938)

332 Trio for Flute, Viennese Horn and Piano

A ♩ = 115

 8^{va}

11

legato

A $\text{♩} = 115$

11

legato

mf *ff* *f*

16 (8)

mp *mf* *pp* *f* *mf*

21 (8)

mp *pp* *ff* *f* *ff* *mp* *ff*

25 (8)

mf *fff* *f* *ff* *mf*

29 (8)

f *ff* *f* *mp* *mf*

33 (8)

f *mf* *f* *mf*

35 (8)

f *mf*

37 (8)

f

7

© Stephen W. Beatty4/2014

46 *8va*—
mf *f*

49 (8)
ff *f* *ff* *fff* *f* *ff*

52 (8)
f *ff* *f* *mf* *ff* *f* *ff*

55 (8)
f *ff* *f* *ff*

58 (8)
f *fff* *f* *ff*

61 (8)
f *mf* *f* *ff*

64 (8)
f *fff* *ff* *mf* *f* *ff* *f*

67 (8)
mf *f*

71 (8)
mf *ff* *mf* *f* *ff* 7

81 *8va*—
f *ff* *f* *ff*

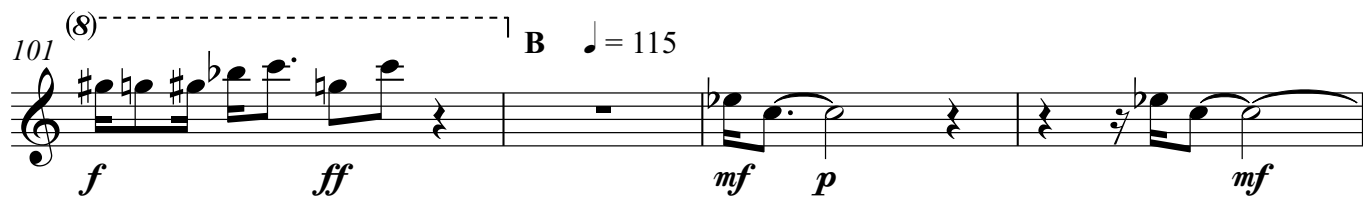
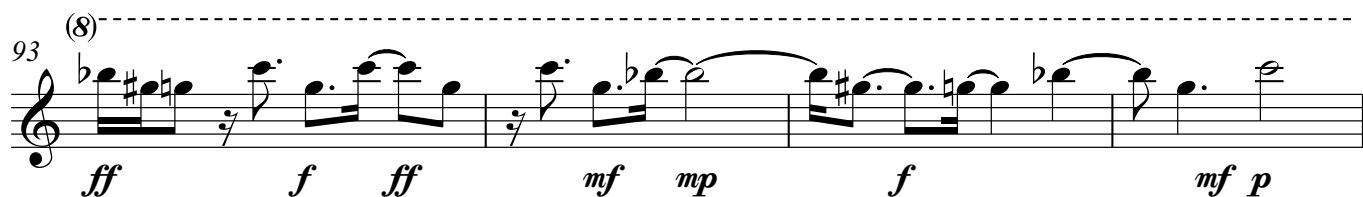
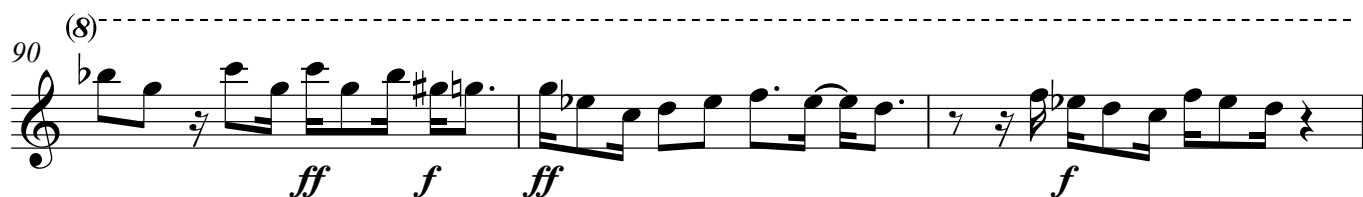

114 *8va*-----
f *ff* *f* *p* *f*

119 (8)
fff *f* *ff* *mf* *f* *mp* *pp*

124 (8)
f *p* *mf* *p* *pp*

129 (8)
mf *ff* *f* *mf* *pp* *mf* *f* *mp*

133 (8)
mf *pp* *6* *8va*-----
ff

142 (8)
f

146 (8)
mf *f* *mf* *pp* *9*

159 *8va*-----
f *mf* *f* *mp* *f* *mf* *pp* *mp* *f*

163 (8)
mf *f* *mf* *p*

167 (8)
ff *mf*

171 (8)

175 (8)

179 (8) C ♩ = 115

183

186

189

192

205 *8^{va}* ord. portato

ff *f*

208 (8)

mf *f* *mf* *mp* *mf*

212 (8)

f *mf*

215 (8)

f *mf* *f* *mf* *f* *mf*

219 (8)

f *mf* *mp* *mf*

222 (8)

f *pp*

225 (8)

mf *f* *mf*

228 (8)

f

231 (8)

mf *f* *mf*

234 (8)

mp *p* *mf* *f* *mf* *f*

238 (8)

mf mp f

243 (8)

mf f mf

246 (8)

f pp mf

249

f mf f pp

ord.

253

mp pp mp

8va

256 (8) 1

6

f

8va

264 (8)

mf mp pp mf

268 (8)

p mf f mf

272 (8)

f p mf

276 (8)

mp f mp

Flute

279 (8)-

279 (8)

mf mp f mf mp mf f ff

Horn in F

332 Trio for Flute, Viennese Horn and Piano

Stephen W. Beatty (1938)

A $\text{♩} = 115$
legato vibrato

7

12

18

25

30

6

p *mp* *f* *mf* *f* *mp*

pp *mf* *ff* *f* *p* *mf*

p *mf* *p* *pp* *mf* *pp*

mf *pp* *mf* *p*

f

mf *pp*

38

f *mf* *mp*

42

mf

46

f *mf* *f* *mf* *f* *mp*

49

mf

51

p *mp* *mf* *mp* *pp* *mf* *mp*

54

mf *mp* *f*

57

mf *mp* *f* *mf* *f*

60

mf *ff* *f* *mf* *pp* *f* *mp* *mf* *ff*

64

f *mf* *ff* *f* *mp* *mf*

68

f *mp* *f*

2

74

77

80

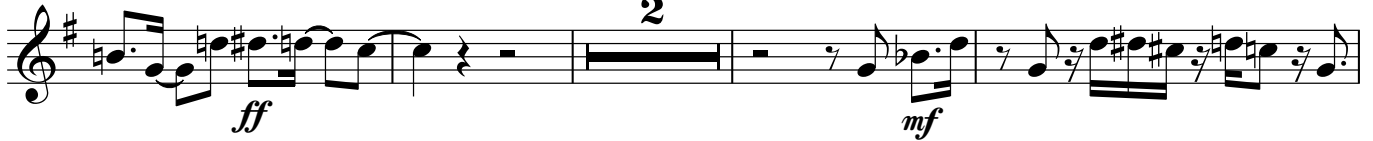

86

89

93

97

100

102

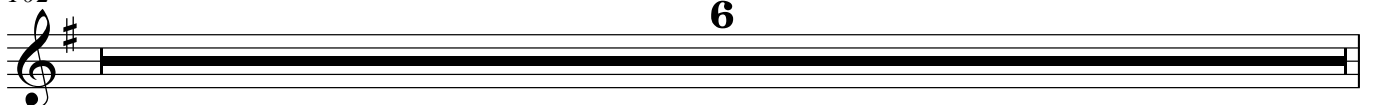

108 *mf f pp f mp pp mf p*

113 *mf mp p mf mp pp*

118 *mf mp mf pp*

123 *mf pp mp pp mf p*

127 *pp f pp* 2

136 *mf f mf mp f mp*

140 *f mf ff mf f mf f mf*

144 *mp f mf p f mp mf p*

148 *pp p pp mf f ff f*

152 *mp f ff mp*

5

195 ord. portato

199

202

206

210

214

218

222

226

230

mf *f* *mf*

f *mf* *f*

mf *f* *mf*

p *mp* *mf*

pp *mp* *mf* *f*

mf *mp* *p* *mf*

mp

pp *mf*

mp *mf* *mp*

mf *mp* *mf* *p*

234

238

242

245

249

255

259

262

265

270

274

278

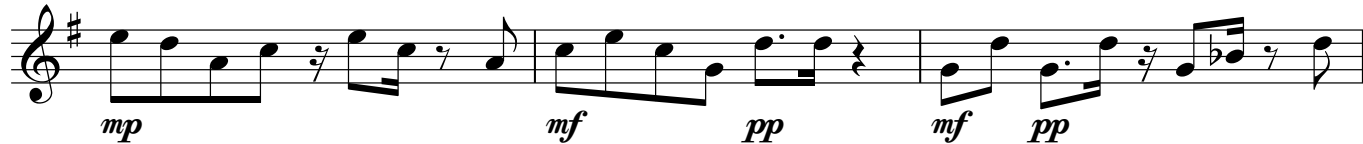

281

Piano

332 Trio for Flute, Viennese Horn and Piano

Stephen W. Beatty (1938)

A ♩ = 115

5 *ff*

p *ff* *p*

8

mf f pp

11

14

f *mp* *f* *mf* *f* *mp*

17

p *mf* *mp* *mf* *mp* *mf*

20

23

27

30

33 (8)

36 (8)

38 (8)

p *pp* *mp* *mf*

40 (8)

p *mp* *pp*

42 (8)

mf *f* *p* *mf*

44 (8)

f *pp* *mf* *mp* *mf*

46

mp *mf* *p* *pp* *mp* *f* *mf*

48

f *pp* *f* *mp*

50 *8va*

f mp mf ff mf fff mf ff

53 (8)

f fff mf f

56 *8va*

ff f ff mp ff mf

59

mp f mp mf mp p mf

61

pp mf p f mp mf f

63

mp mf f mp f mf

65

f *pp* *mf* *8va*

68 (8)

pp *p* *mf* *mp* *f* *ppp* *mp* *8va*

71 (8)

mf *mp* *mf* *pp* *mp* *f* *mf* *8va*

74

mp *mf* *p* *f* *mf* *p* *mp* *8va*

77

p *mp*

79

mf *mp* *f* *mf* *f* *8va*

82 (8)

mf f p mp

85 *8va*

f pp mp ff mf mp pp mf

88

pp p mp

90

mf mp mf mp

92

f fff mf mp pp

95

97

100

102

B ♩ = 115

105

108

111

114

117

120

123

126

129

132

135

138

141 (8)

Measures 141-143. Dynamics include *ff*, *f*, *mf*, and *ff*. The right hand plays a melodic line, and the left hand provides a rhythmic accompaniment.

144 (8)

Measures 144-146. Dynamics include *fff*, *mf*, *ff*, *mf*, and *p*. The right hand plays a melodic line, and the left hand provides a rhythmic accompaniment.

147 (8)

Measures 147-149. Dynamics include *pp* and *p*. The right hand plays a melodic line, and the left hand provides a rhythmic accompaniment.

150

mp ff mf mp

153

pp mf pp mf

156

p

159

mf mp pp ppp f

162

ff mf f p

165

ff f mp pp ppp 8va

168 (8)

pp *f* *mf* *p*

171

mf *mp* *p*

174

mp *pp*

177

pp *pp*

180 C 8^{va} $\text{♩} = 115$

mf *f* *mf* *f* *mp*

183 (8)

pp *p* *pp* *f* *mp* *mf*

185 (8)

188 (8)

191 (8)

194 (8)

197

200

203 (8)

mp *mf* *mp* *p* *f*

206 (8)

mf *p* *mf*

208

f *pp* *p*

210

mp *mf* *pp* *mp*

213

f

216

ff *mf* *mp* *mf*

218

f *pp* *ppp* *pp* *p*

221

pp *mf* *mp*

224

p *mf*

226

228 *8va*

pp *mp* *f* *mf* *p* *f*

230 *(8)* *(b)*

mf *pp* *f* *mp* *f* *mf* *f*

232 (8)

234 (8)

236

238

241 8va

243 (8)

246

248

250

252 *8va*

255 (8)

258 (8)

261 (8)

264 (8)

267 (8)

270

272

274

276 *ff* *f*

278

280
