Catherine,
aged 9
"Lusitania" 1915.

LAMENT

FOR

STRING ORCHESTRA.

FRANK BRIDGE.

Adagio, con molto espressione.

1st VIOLINS.

2nd VIOLINS. (DIVISI.)

VIOLAS. (DIVISI.)

CELLOS. (DIVISI.)

BASSES.

con sordini *lunga pausa* *p dolce*

con sordini *p* *dim. mp espress.* *dim. p*

con sordini *p* *dim. p* *dim. p*

con sordini *doloroso* *p* *espress.* *p*

con sordini *doloroso* *p* *espress.* *p*

con sordini *p* *dim. p* *dim. p*

con sordini *p* *p* *p*

con sordini *p* *p* pizz. *p*

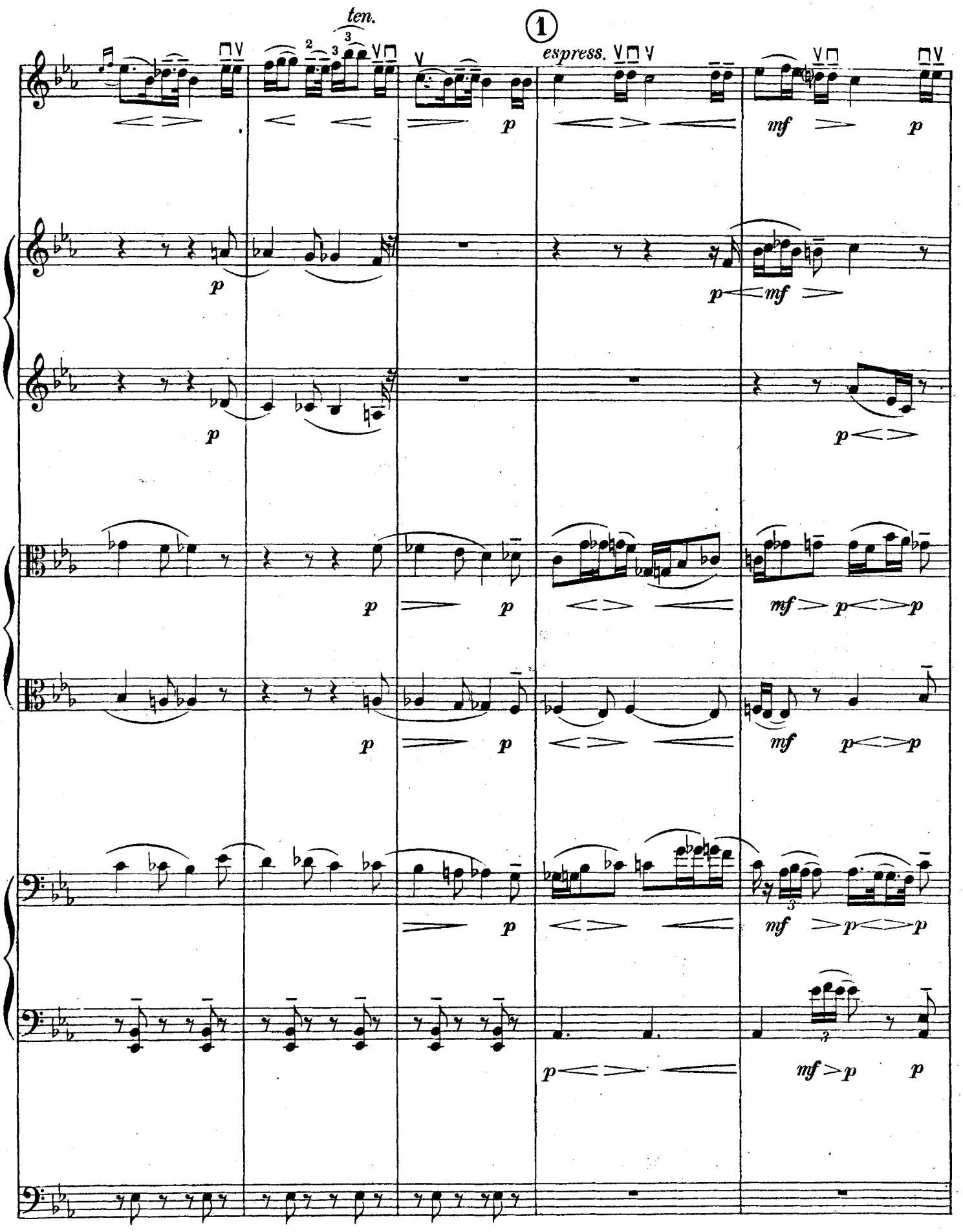
ten.
1
espress.
p
mf
p
p
p
mf
p
p
p
p
mf
p
p
p
p
mf
p
p
p
p
mf
p
p
p
mf
p
p
p
mf
p
p

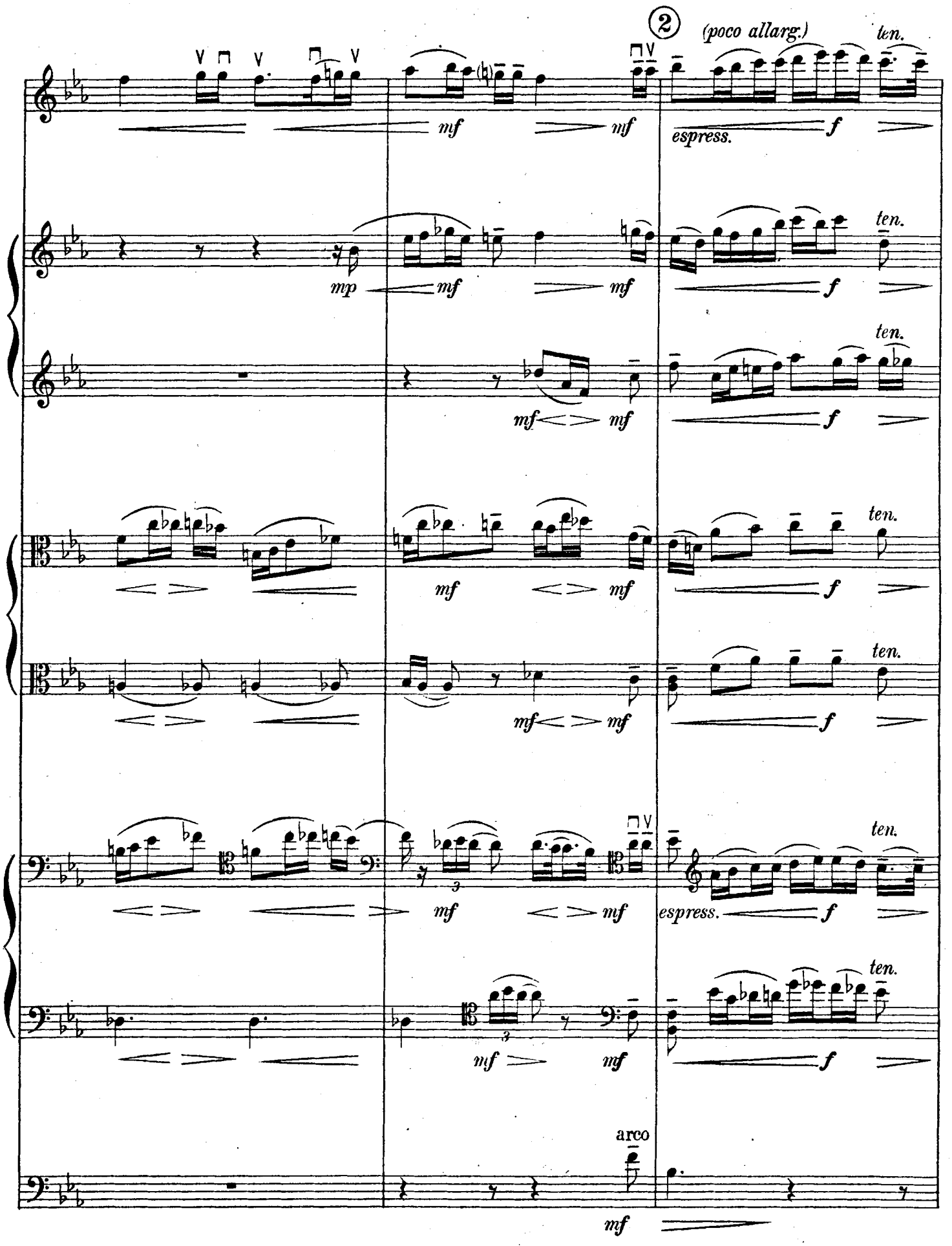
2
(poco allarg.)
ten.
mf
espress.
f
mp
arco

SOLO VIOLIN.
senza sordino

③

mf *dim.* *ten.* *pp* *p* *espress.* *dim.* *ppp* *ten.* *p* *espress.* *p* *p* *dol-* *ciss.*

TUTTI.

mf *dim.* *pp* *p* *espress.* *dim.* *ppp* *ten.* *p* *dol-* *ciss.*

mf *dim.* *pp* *p* *esp.* *dim.* *ppp* *ten.* *p*

mf *dim.* *pp* *p* *ppp* *ten.* *p*

SOLO VIOLA.

senza sordino *mf* *espress.* *p* *p* *dol-* *ciss.*

mf *dim.* *pp* *p* *dim.* *ppp* *p*

TUTTI.

mf *dim.* *pp* *p* *dim.* *ppp* *p*

SOLO CELLO. *senza sordino*

p *espress.* *p* *dol-* *ciss.*

ten.

TUTTI. *dim.* *pp* *p* *ppp*

mf *dim.* *pp* *p* *ppp*

pizz. arco

mf *p* *ppp*

4

espress.

mf

espress.

mf

espress.

mf

simile

pp p > pp

p

simile

pp p > pp

p

espress.

mf

simile

espress.

pp p > pp

mf

simile

pp p > pp

p

espress.

mf

pp

p

pp

pizz.

pp

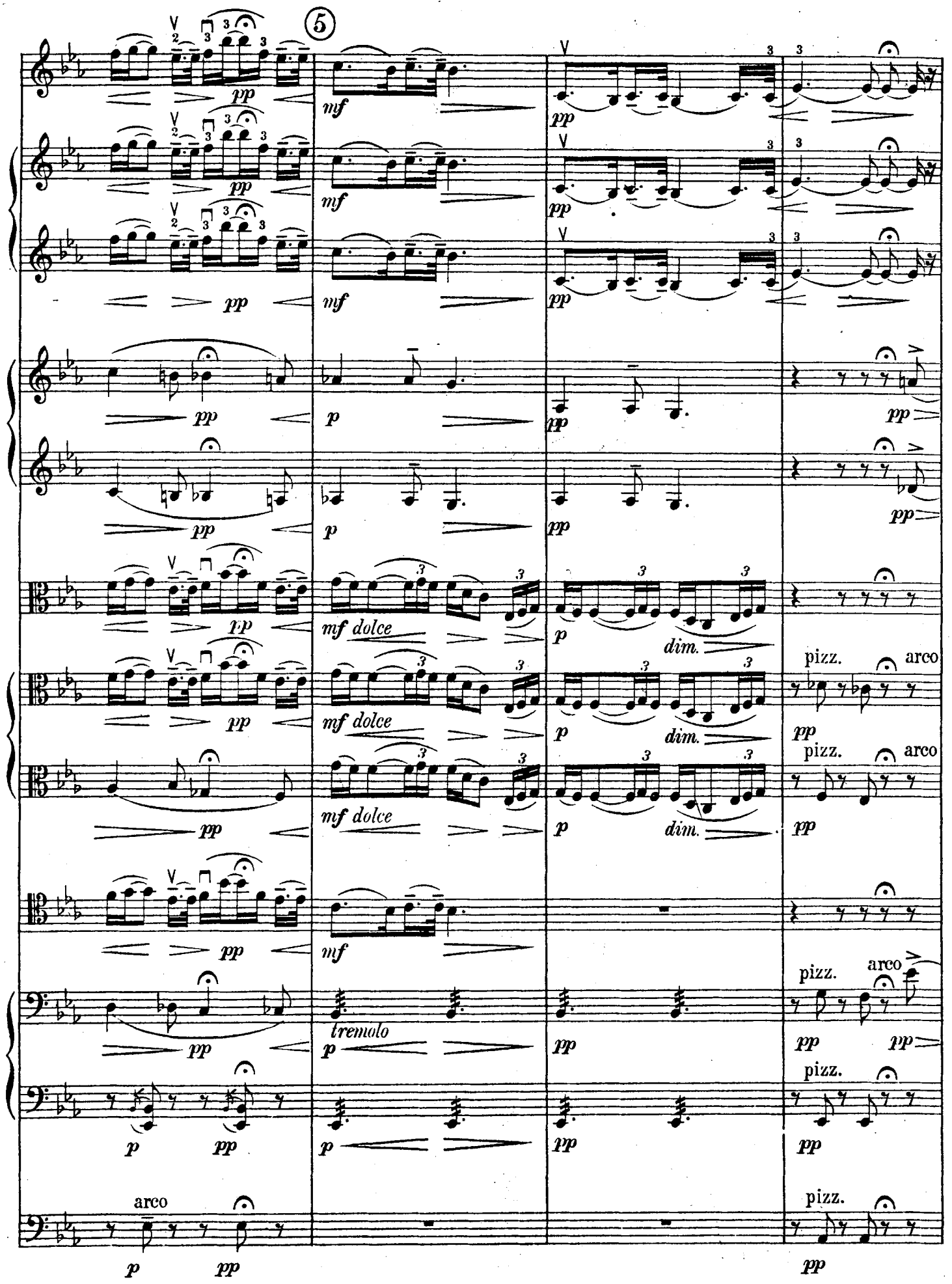
5
pp
mf
p
mf dolce
dim.
pizz.
arco
tremolo

6

SOLO *(senza sord.)*

Poco più adagio.

UNIS.

1st VLNS.

V

p *dolce* *mf* *più p*

mp espress. *p* *pp*

pp *p* *pp*

pp *mp espress.* *pp* *p* *pp*

trem.

pp *mp espress.* *pp* *pp*

pp *p* *espress.*

arco

pp *pp* *p* *espress.*

arco

pp *pp*

dim. e rall.

p espress.

dim. e rall.

ppp

<poco>

dim. e rall. ten.

ppp

ppp

dim. e rall. ten.

ppp

ppp

p espress.

dim. e rall.

ppp

<poco>

perdendosi

ppp

<poco>

p espress.

dim. e rall.

ppp

<poco>

dim. e rall.

ppp

<poco>

ppp