Baſso

SONATA VII

Non Presto

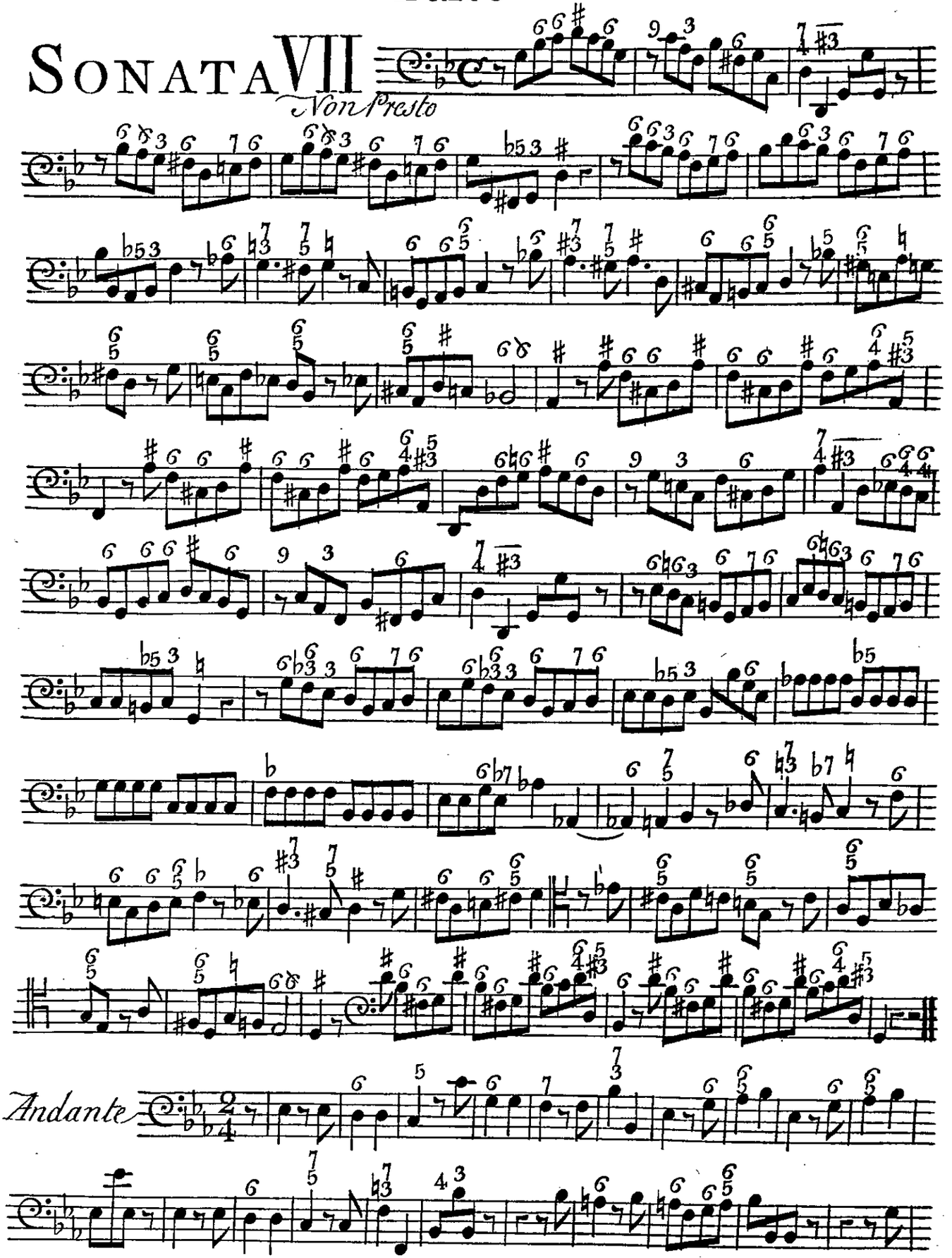

Andante

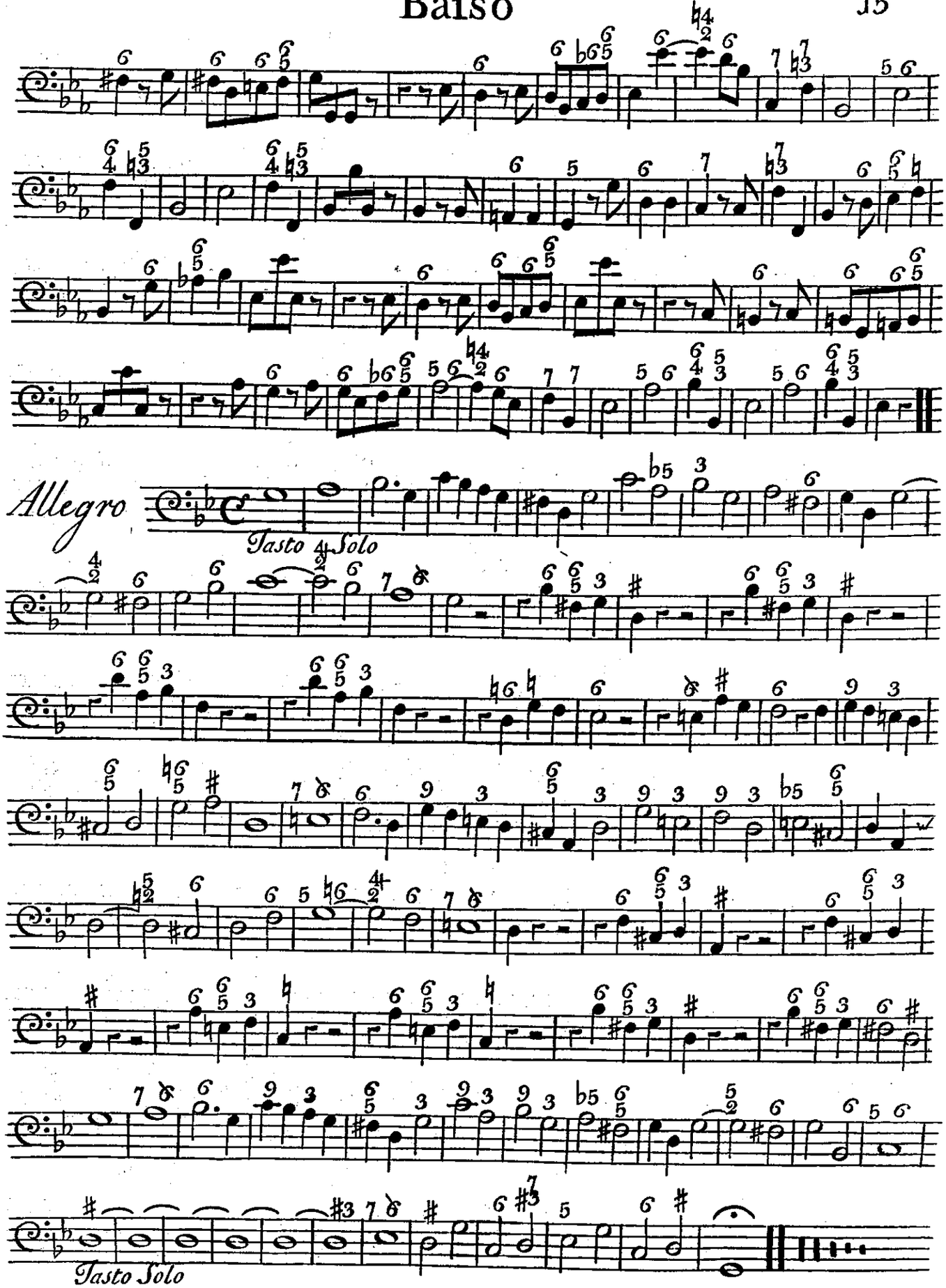
Allegro
Tasto Solo
Tasto Solo