Stephen W. Beatty

045 Two Inventions for Orchestra

Instrumentation:

Piccolo
Flute ens.
Oboe ens.
Clarinet ens.
Solo Bassoon
Bassoon ens.
Contrabassoon

Horn ens. 4
Horn ens. 8
Cornet
Trumpet ens. 3
Trombone ens. 3
Bass Tuba

Timpani
Cymbals

Violins 1
Violins 2
Violas
Celli
Contrabass

045 Two Inventions for Orchestra

Stephen W. Beatty (1938)

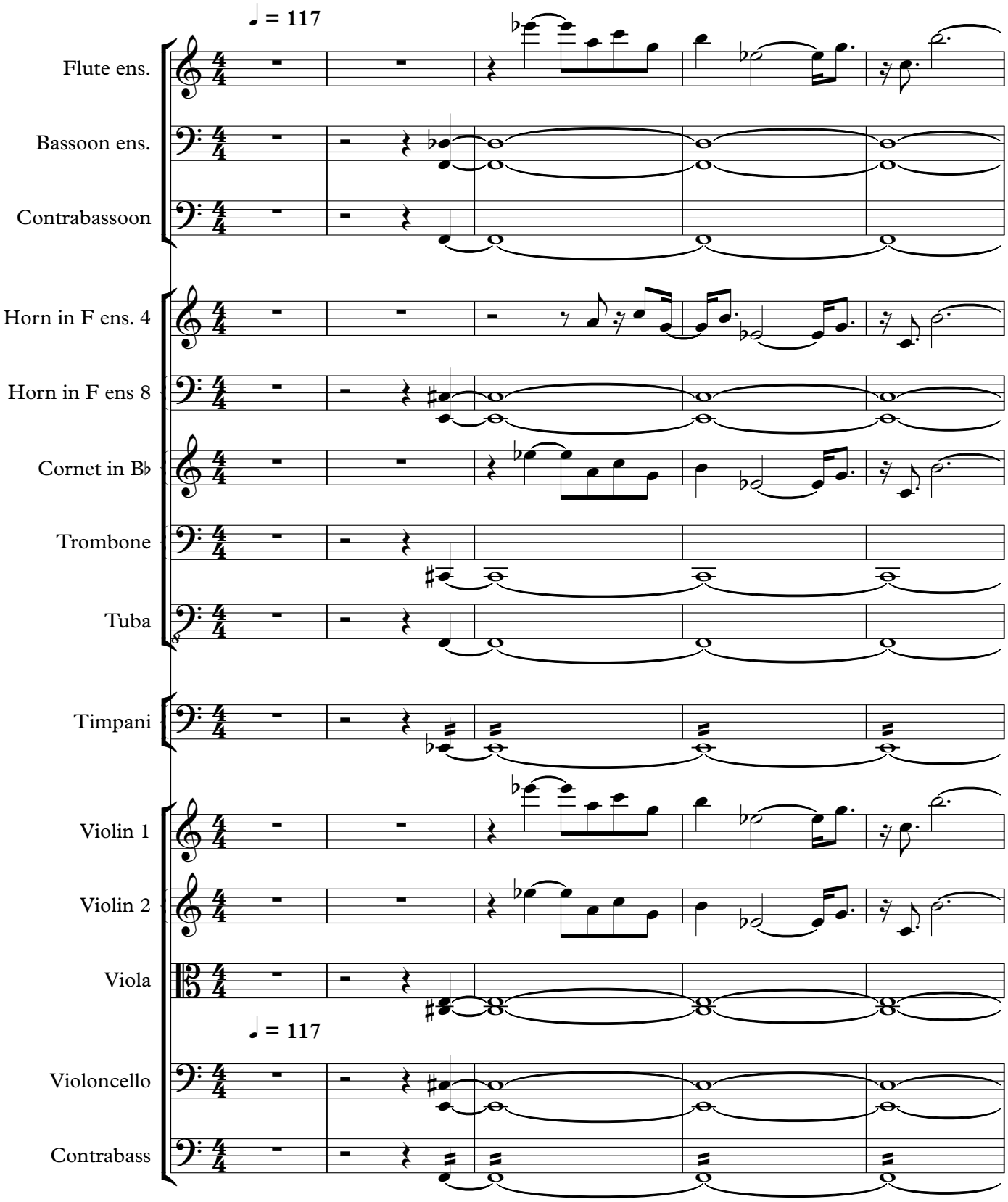

© Stephen W. Beatty

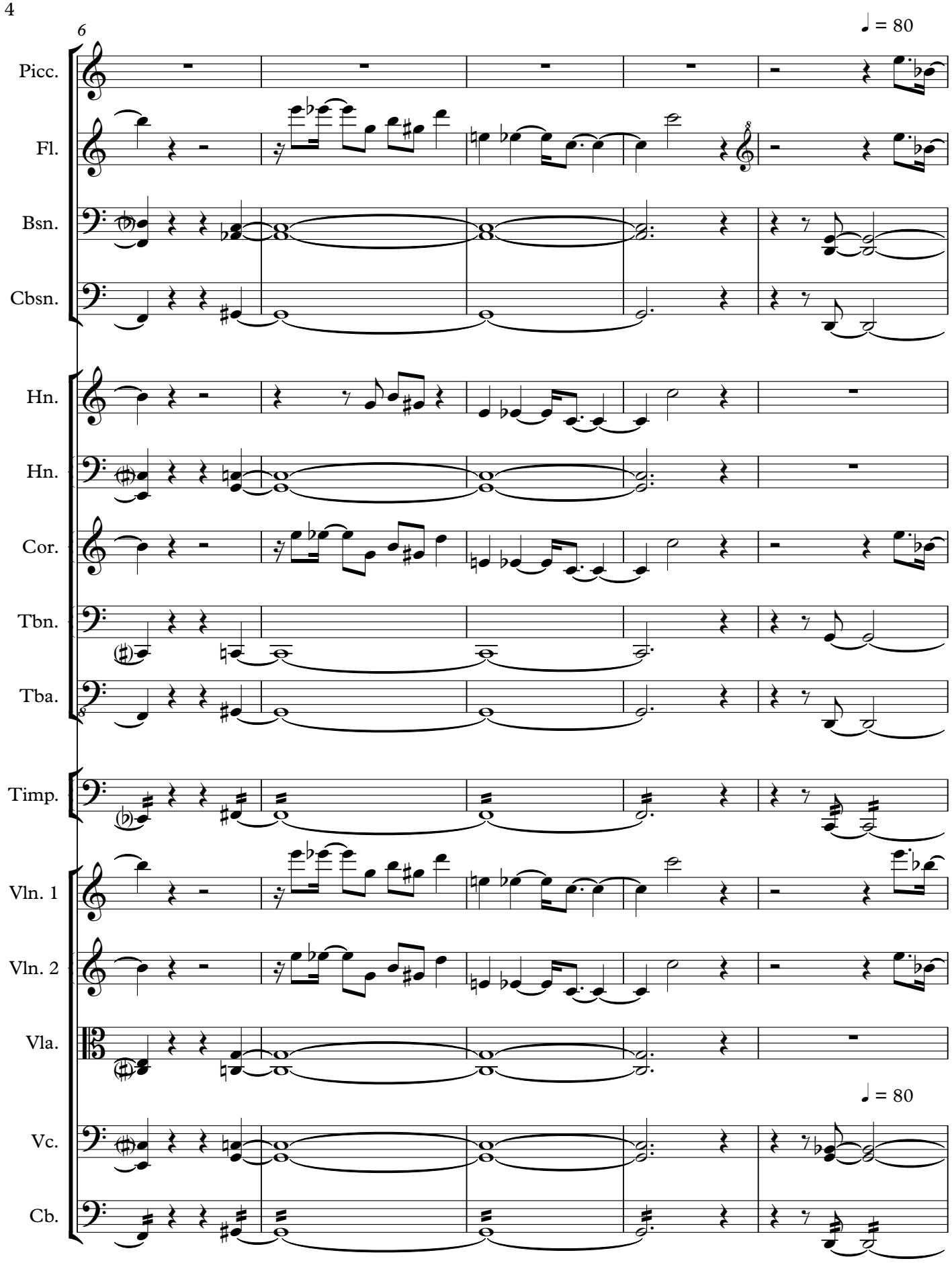
6
♩ = 80
Picc.
Fl.
Bsn.
Cbsn.
Hn.
Hn.
Cor.
Tbn.
Tba.
Timp.
Vln. 1
Vln. 2
Vla.
♩ = 80
Vc.
Cb.

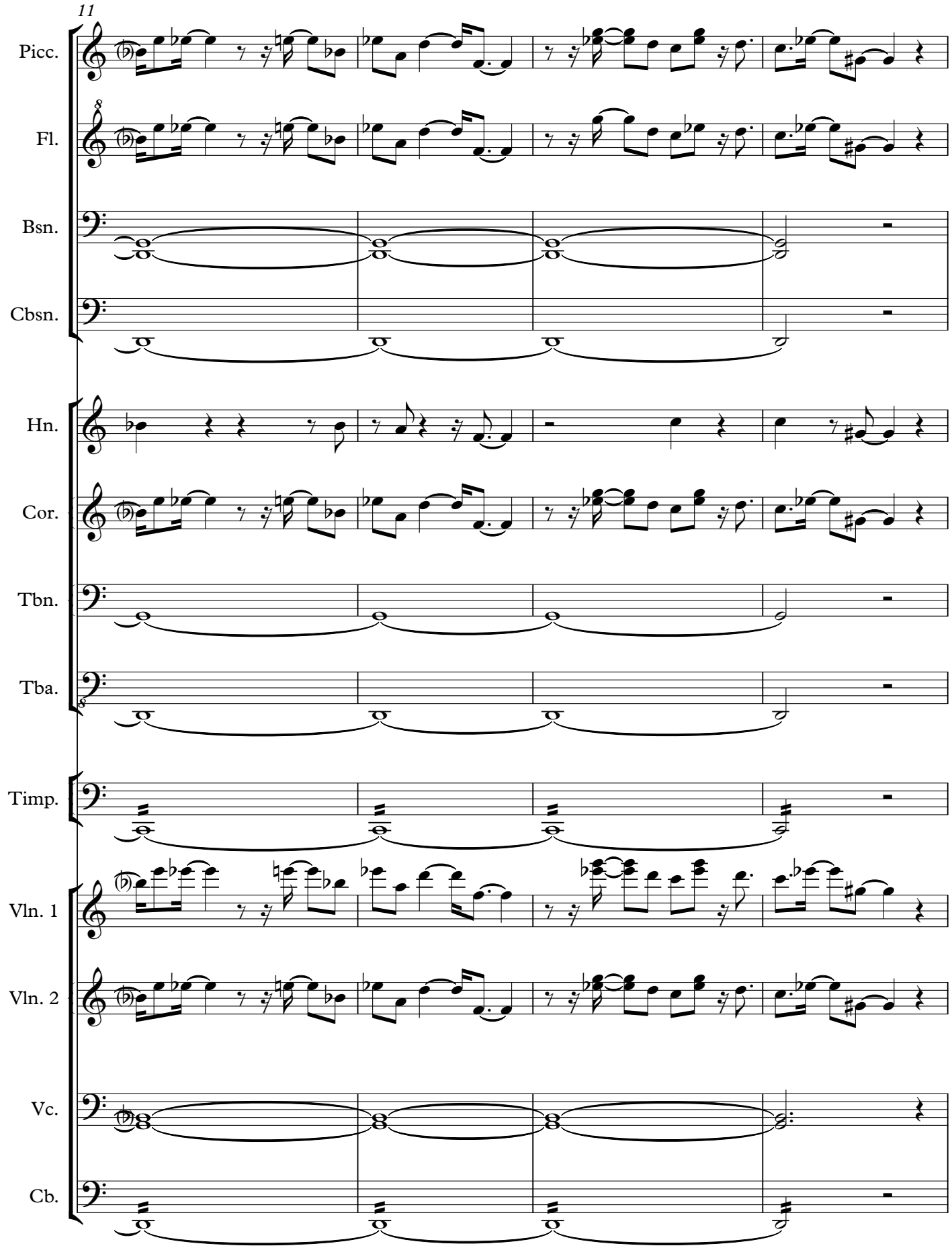
11
Picc.
Fl.
Bsn.
Cbsn.
Hn.
Cor.
Tbn.
Tba.
Timp.
Vln. 1
Vln. 2
Vc.
Cb.

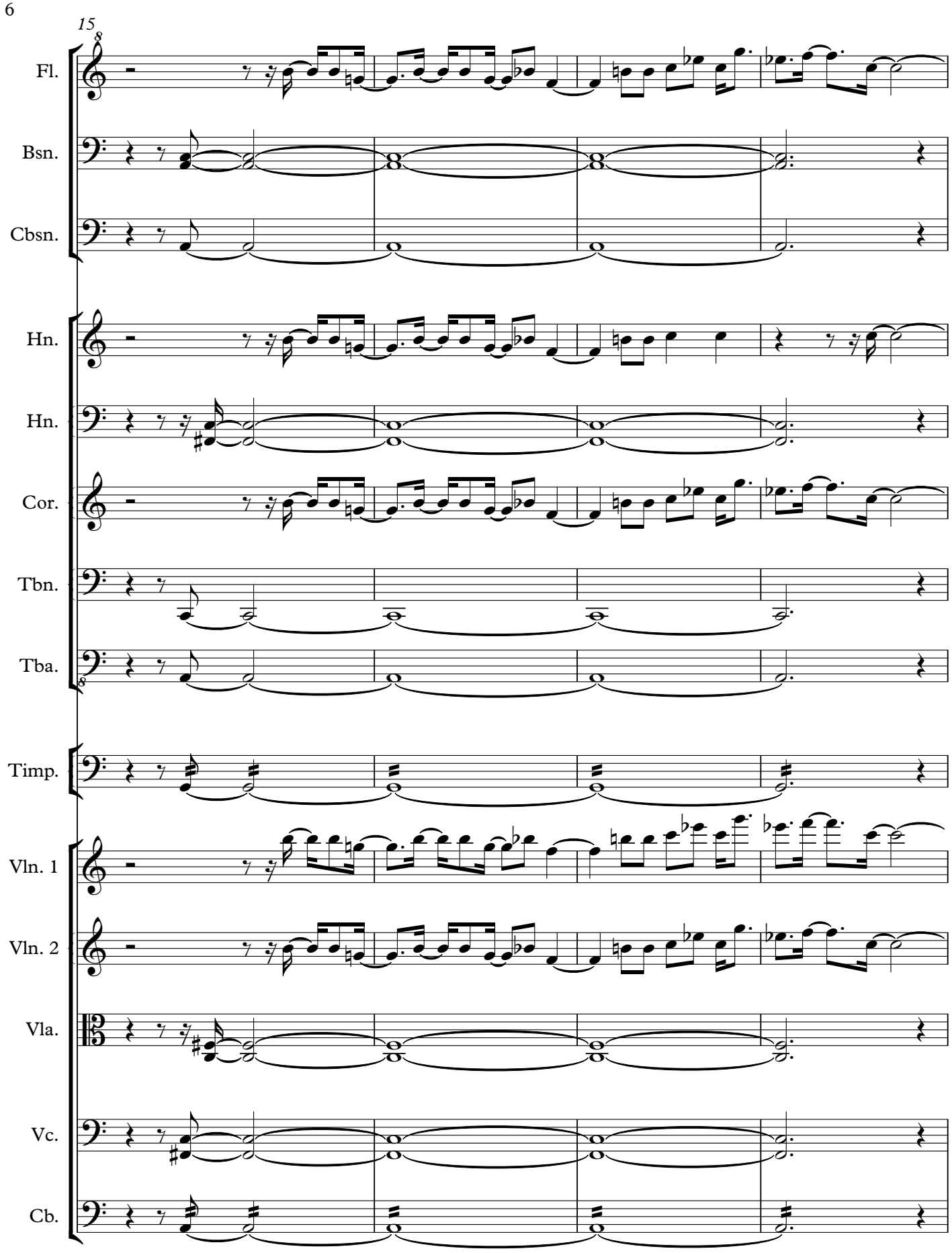
15
Fl.
Bsn.
Cbsn.
Hn.
Hn.
Cor.
Tbn.
Tba.
Timp.
Vln. 1
Vln. 2
Vla.
Vc.
Cb.

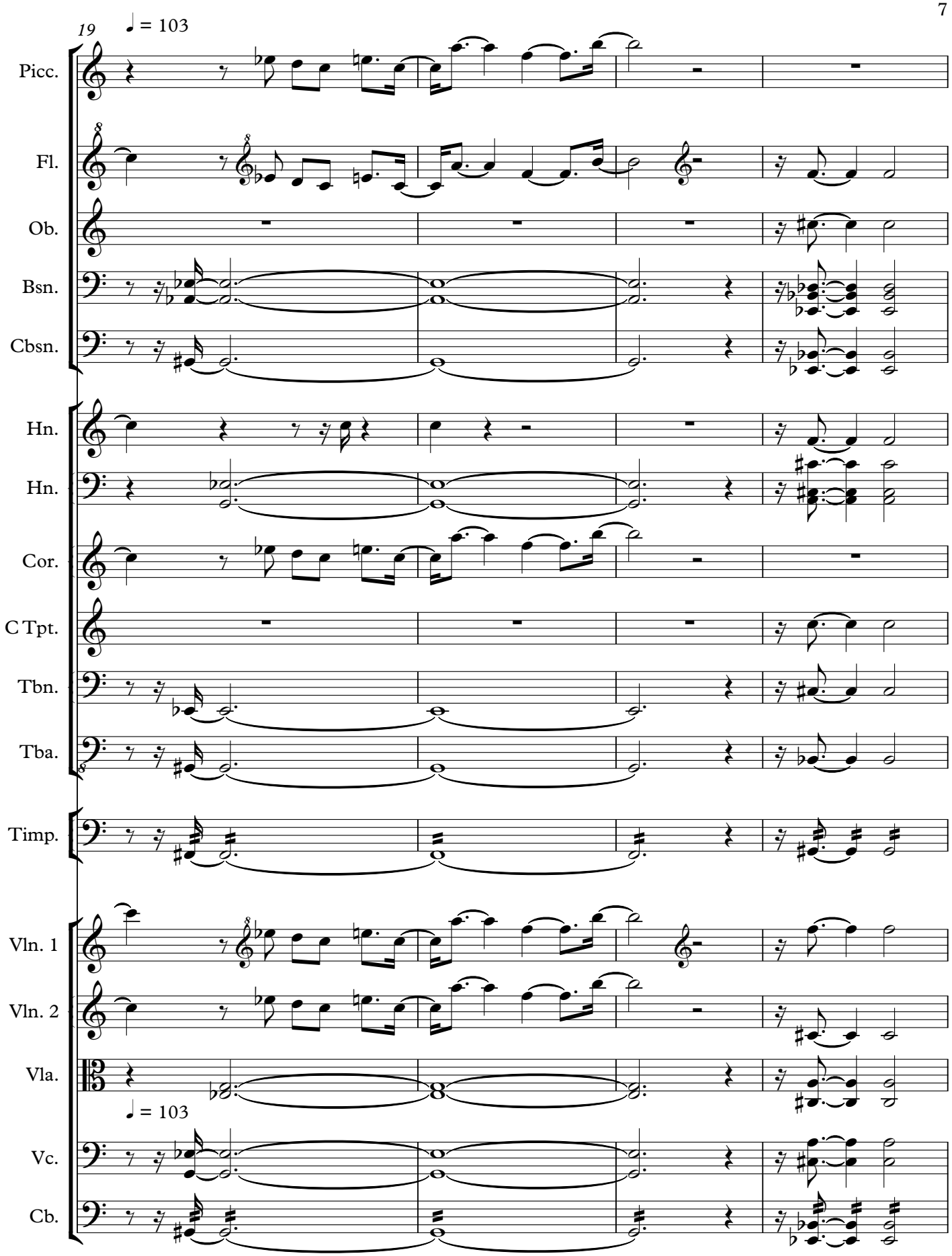
19
♩ = 103
Picc.
Fl.
Ob.
Bsn.
Cbsn.
Hn.
Hn.
Cor.
C Tpt.
Tbn.
Tba.
Timp.
Vln. 1
Vln. 2
Vla.
♩ = 103
Vc.
Cb.

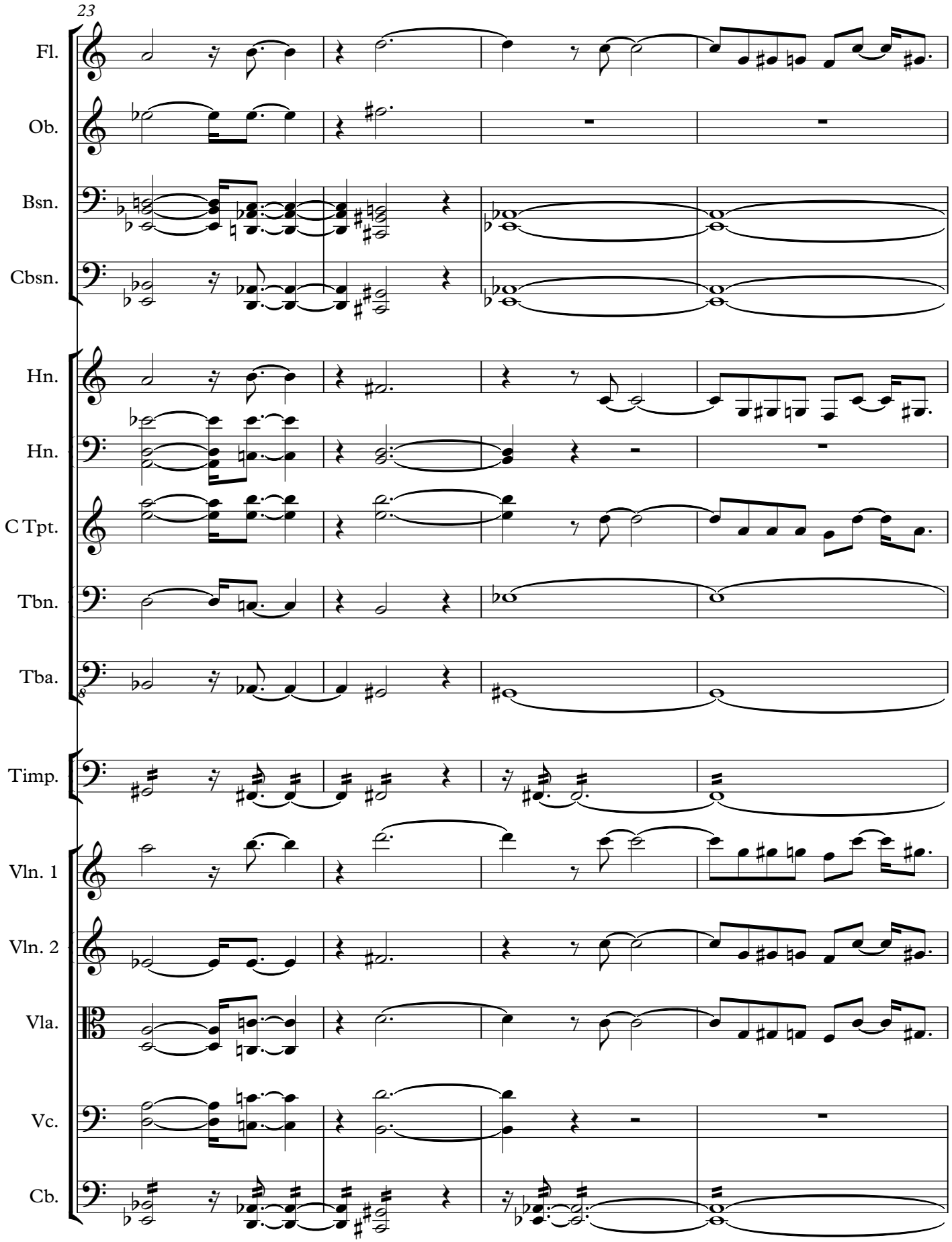
23
Fl.
Ob.
Bsn.
Cbsn.
Hn.
Hn.
C Tpt.
Tbn.
Tba.
Timp.
Vln. 1
Vln. 2
Vla.
Vc.
Cb.

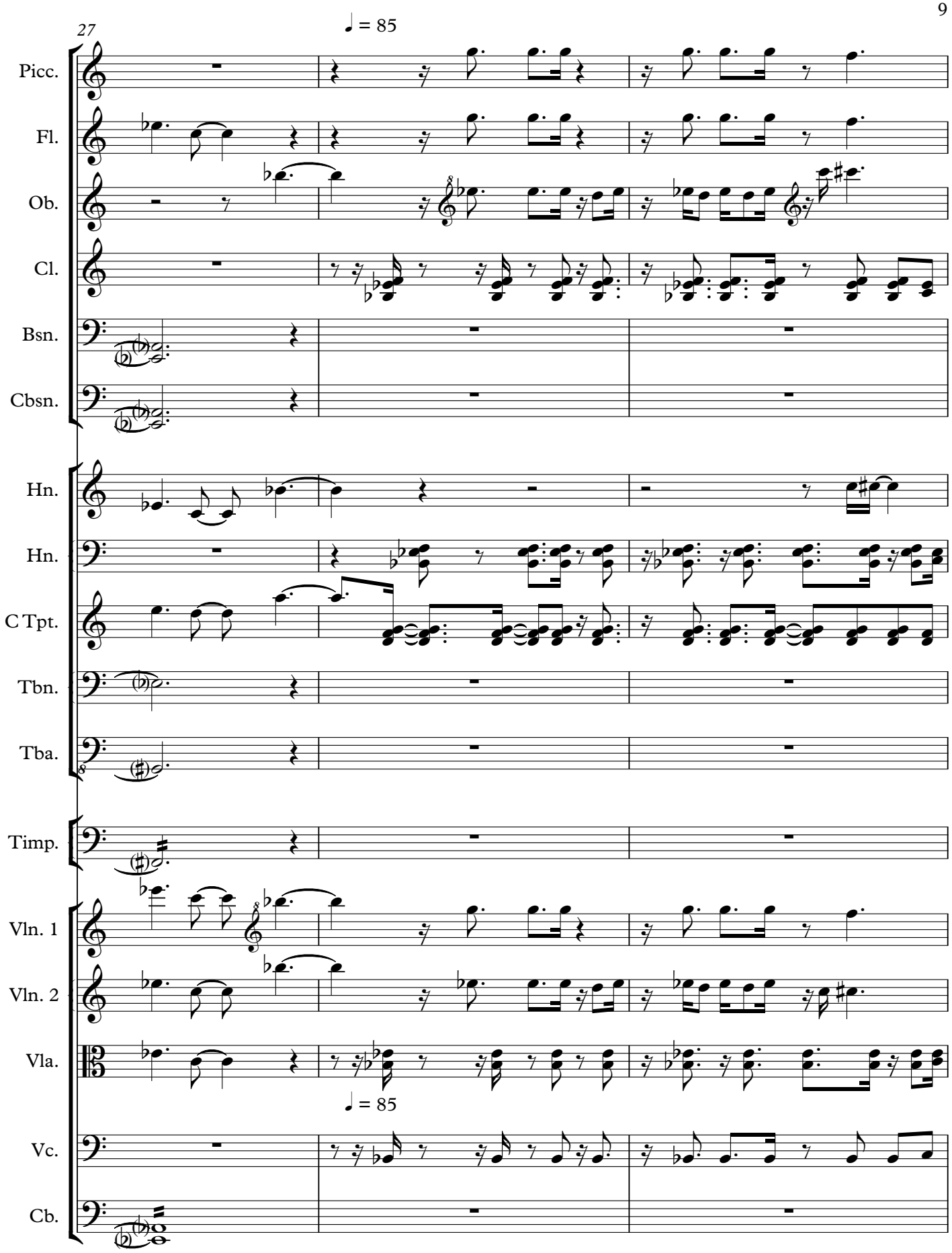
27
♩ = 85
Picc.
Fl.
Ob.
Cl.
Bsn.
Cbsn.
Hn.
Hn.
C Tpt.
Tbn.
Tba.
Timp.
Vln. 1
Vln. 2
Vla.
♩ = 85
Vc.
Cb.

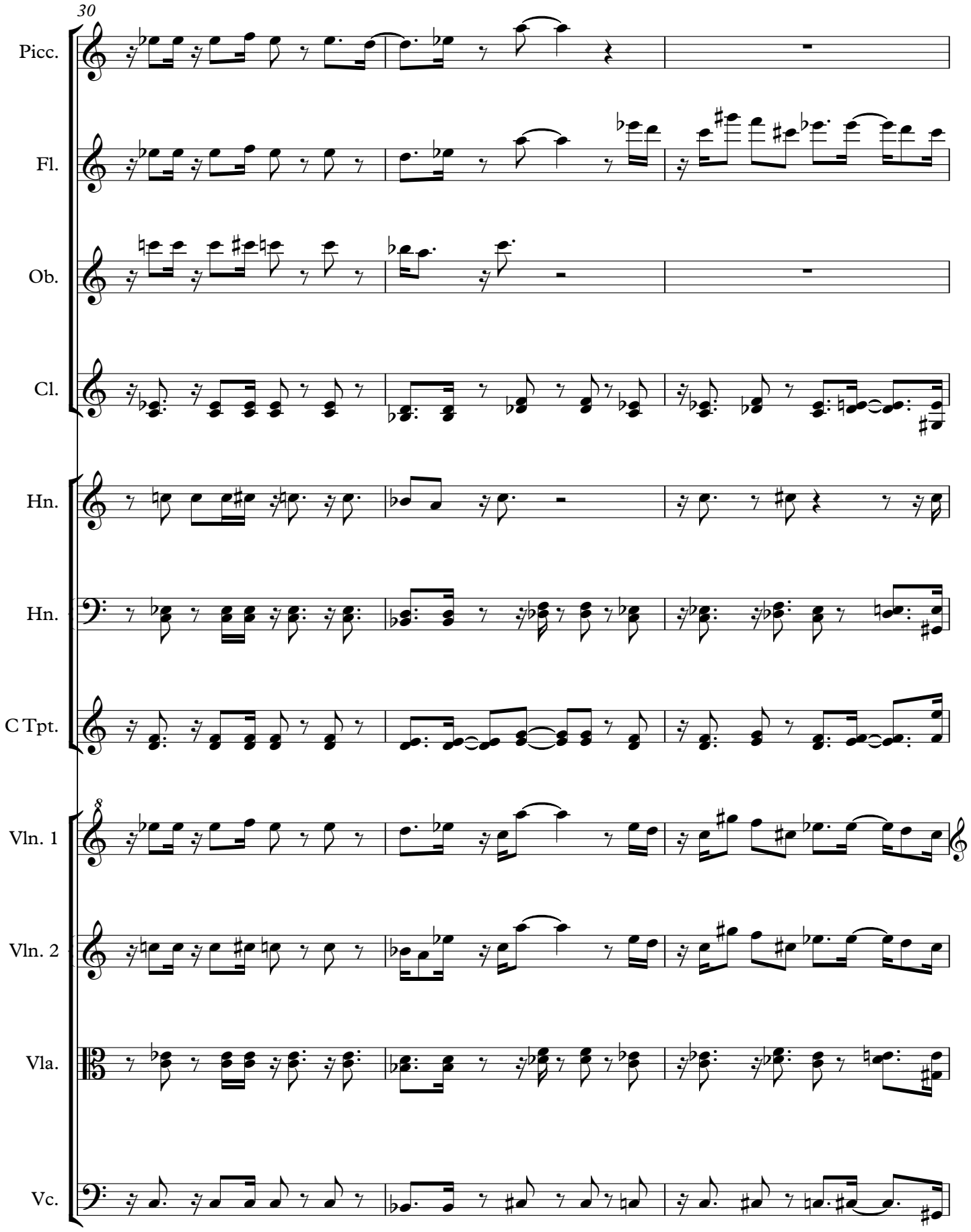
30
Picc.
Fl.
Ob.
Cl.
Hn.
Hn.
C Tpt.
8
Vln. 1
Vln. 2
Vla.
Vc.

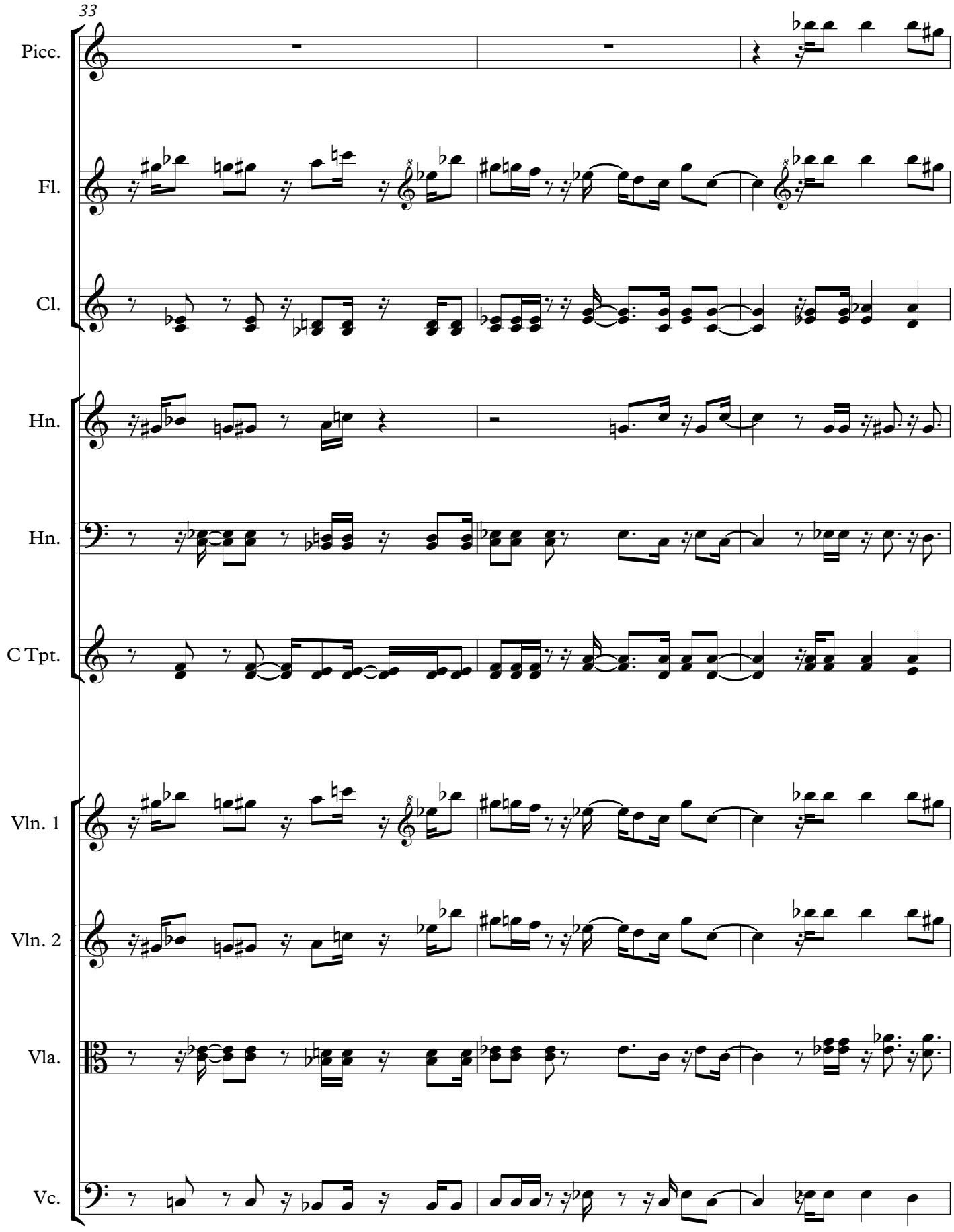
33
Picc.
Fl.
Cl.
Hn.
Hn.
C Tpt.
Vln. 1
Vln. 2
Vla.
Vc.

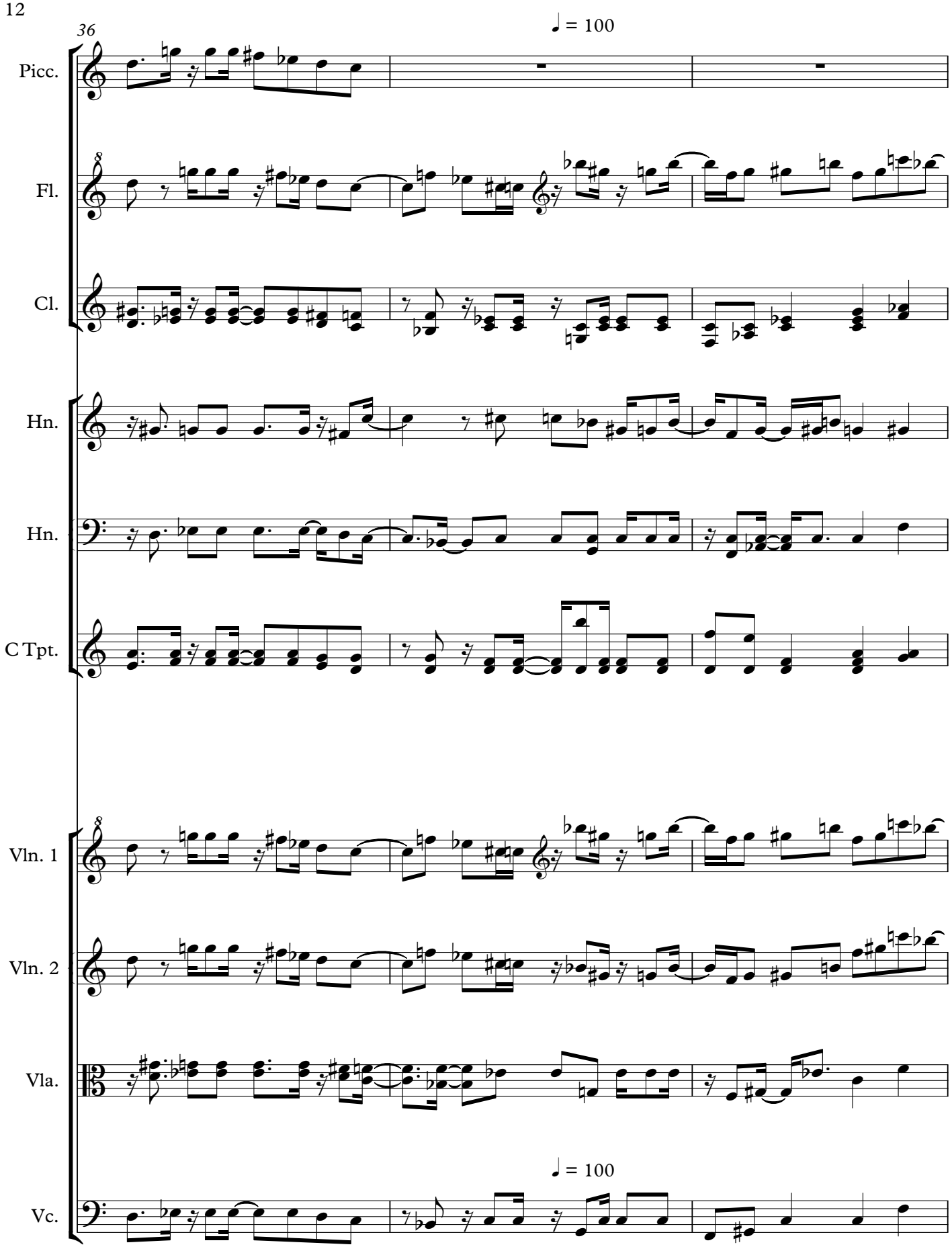
36
♩ = 100
Picc.
Fl.
Cl.
Hn.
Hn.
C Tpt.
Vln. 1
Vln. 2
Vla.
♩ = 100
Vc.

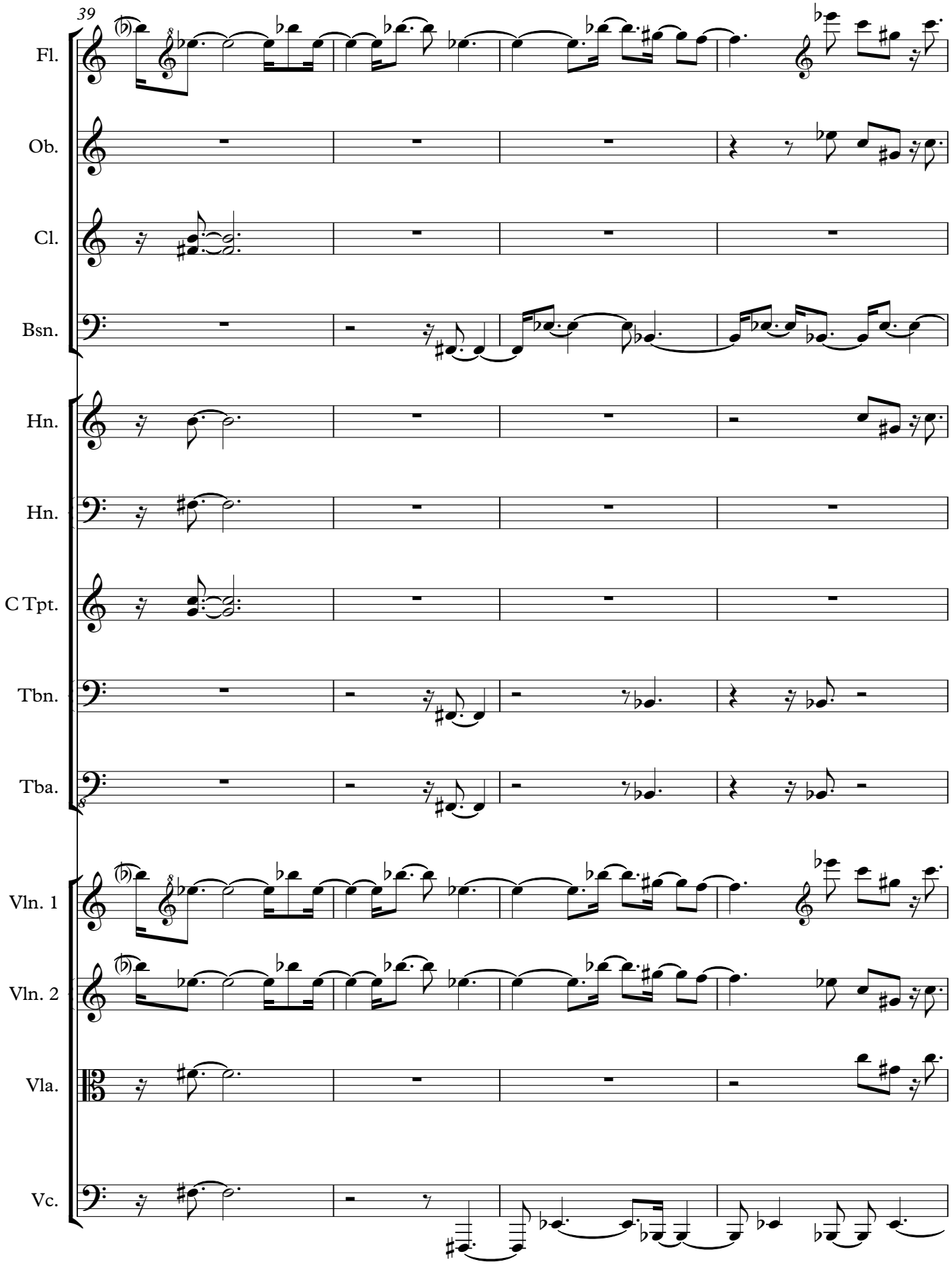
39
Fl.
Ob.
Cl.
Bsn.
Hn.
Hn.
C Tpt.
Tbn.
Tba.
Vln. 1
Vln. 2
Vla.
Vc.

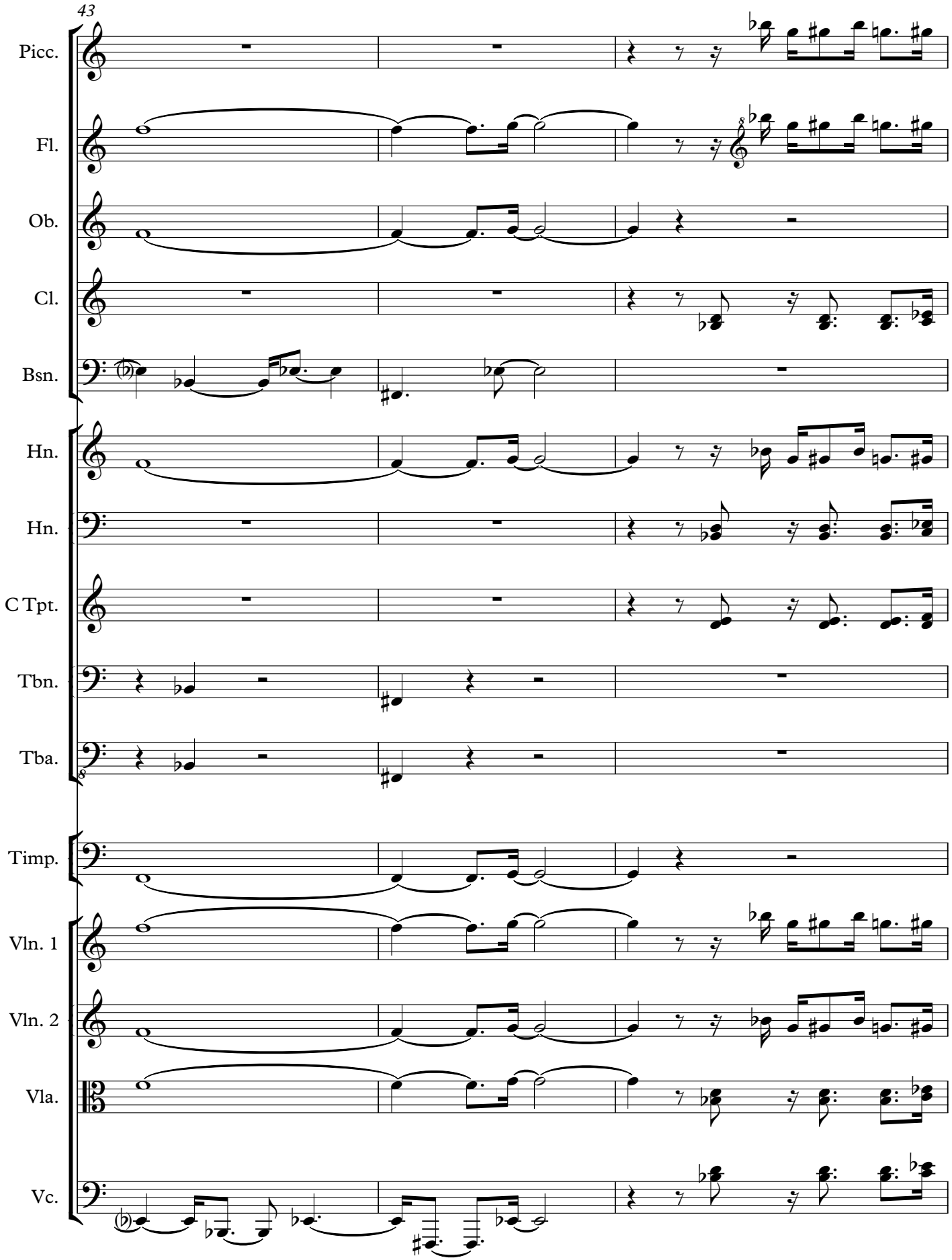
43
Picc.
Fl.
Ob.
Cl.
Bsn.
Hn.
Hn.
C Tpt.
Tbn.
Tba.
Timp.
Vln. 1
Vln. 2
Vla.
Vc.

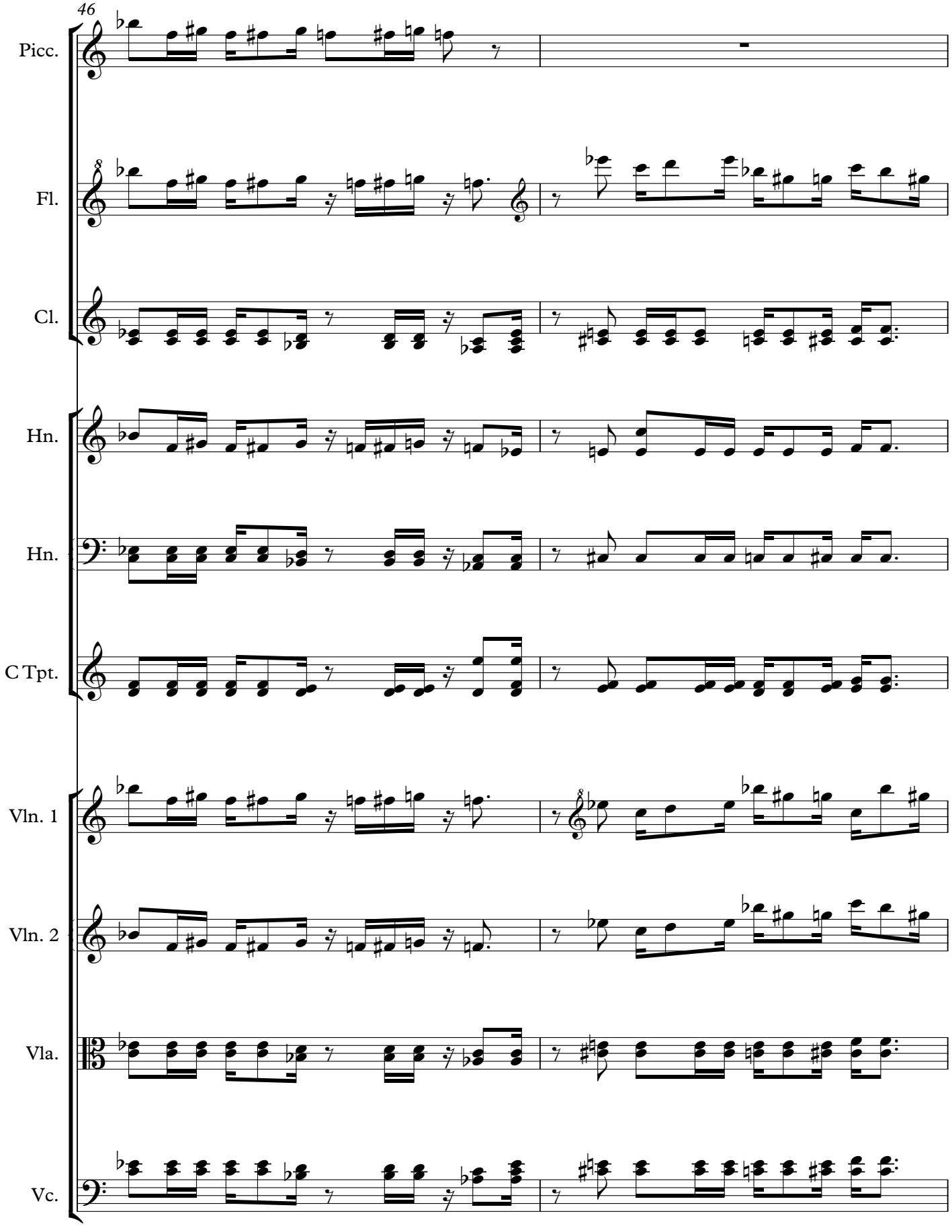
46
Picc.
Fl.
Cl.
Hn.
Hn.
C Tpt.
Vln. 1
Vln. 2
Vla.
Vc.

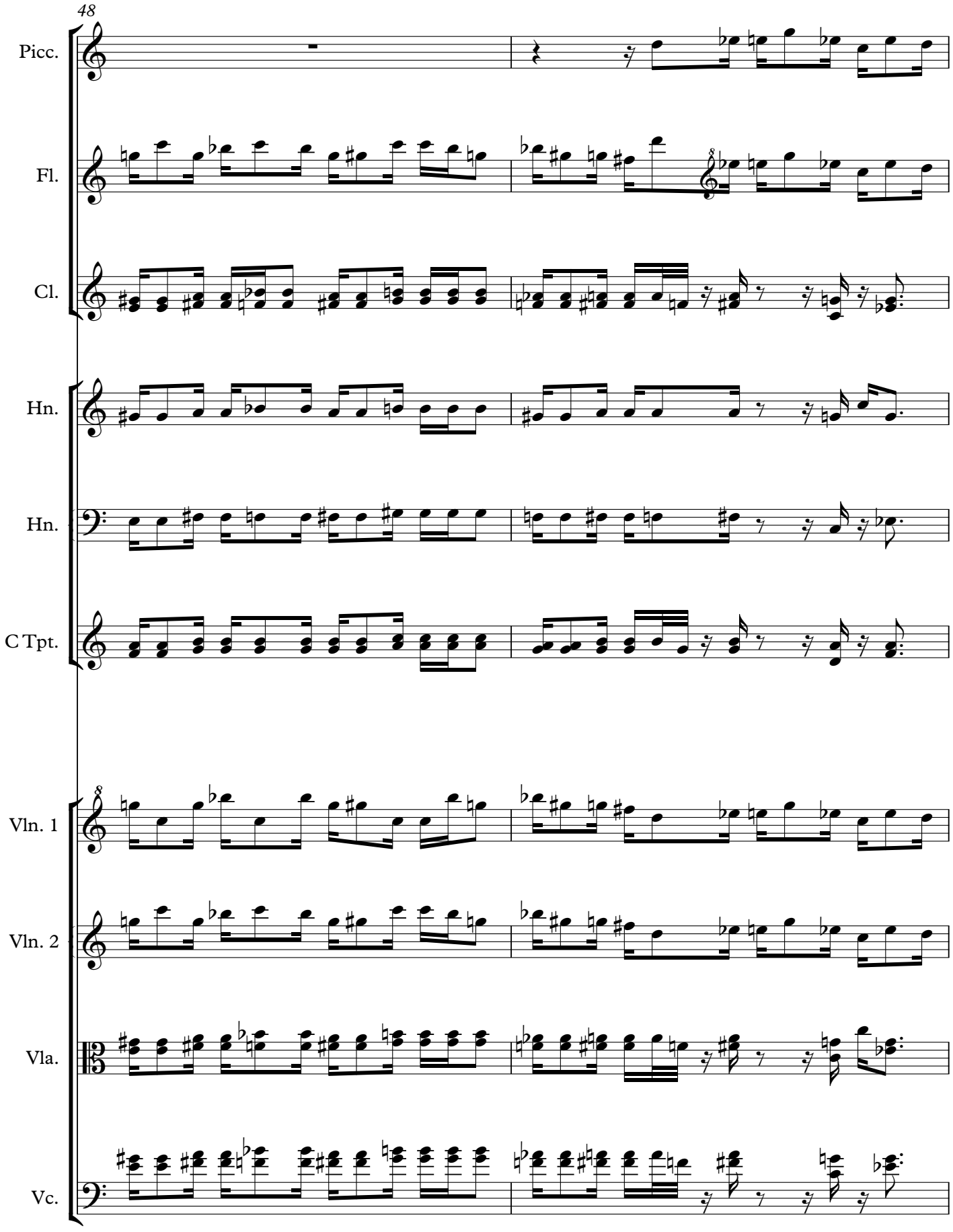
48
Picc.
Fl.
Cl.
Hn.
Hn.
C Tpt.
Vln. 1
Vln. 2
Vla.
Vc.

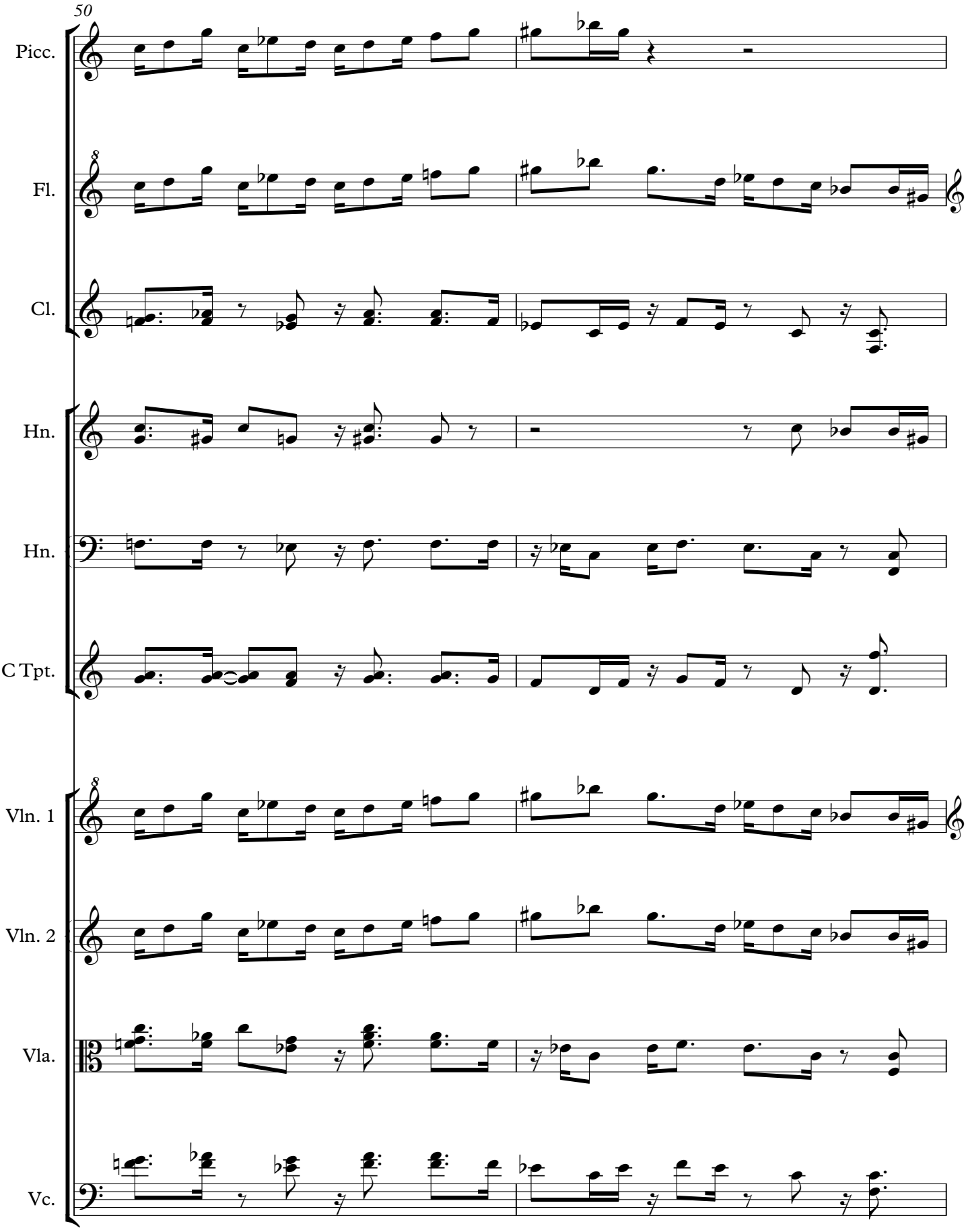
50
Picc.
Fl.
Cl.
Hn.
Hn.
C Tpt.
Vln. 1
Vln. 2
Vla.
Vc.

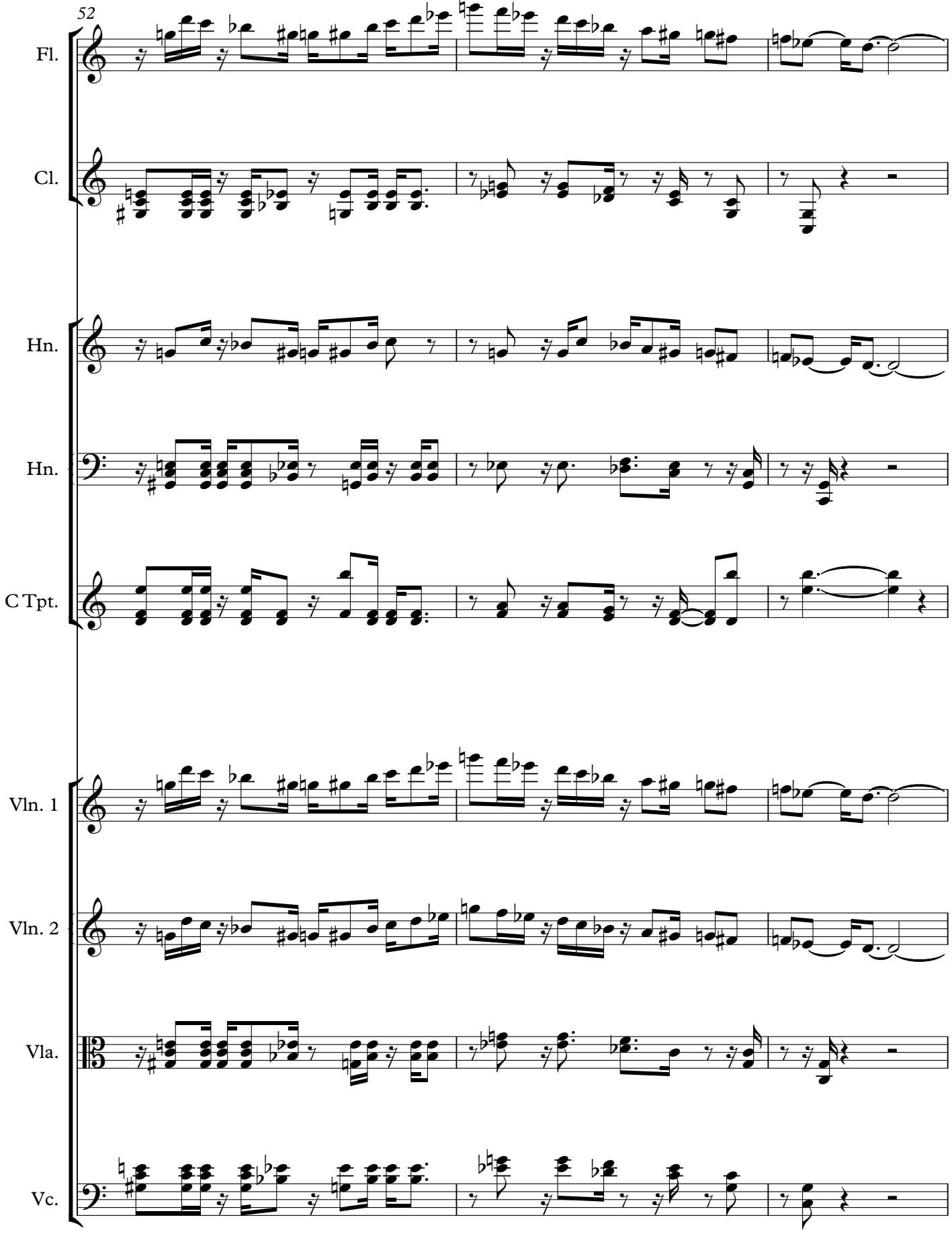
52
Fl.
Cl.
Hn.
Hn.
C Tpt.
Vln. 1
Vln. 2
Vla.
Vc.

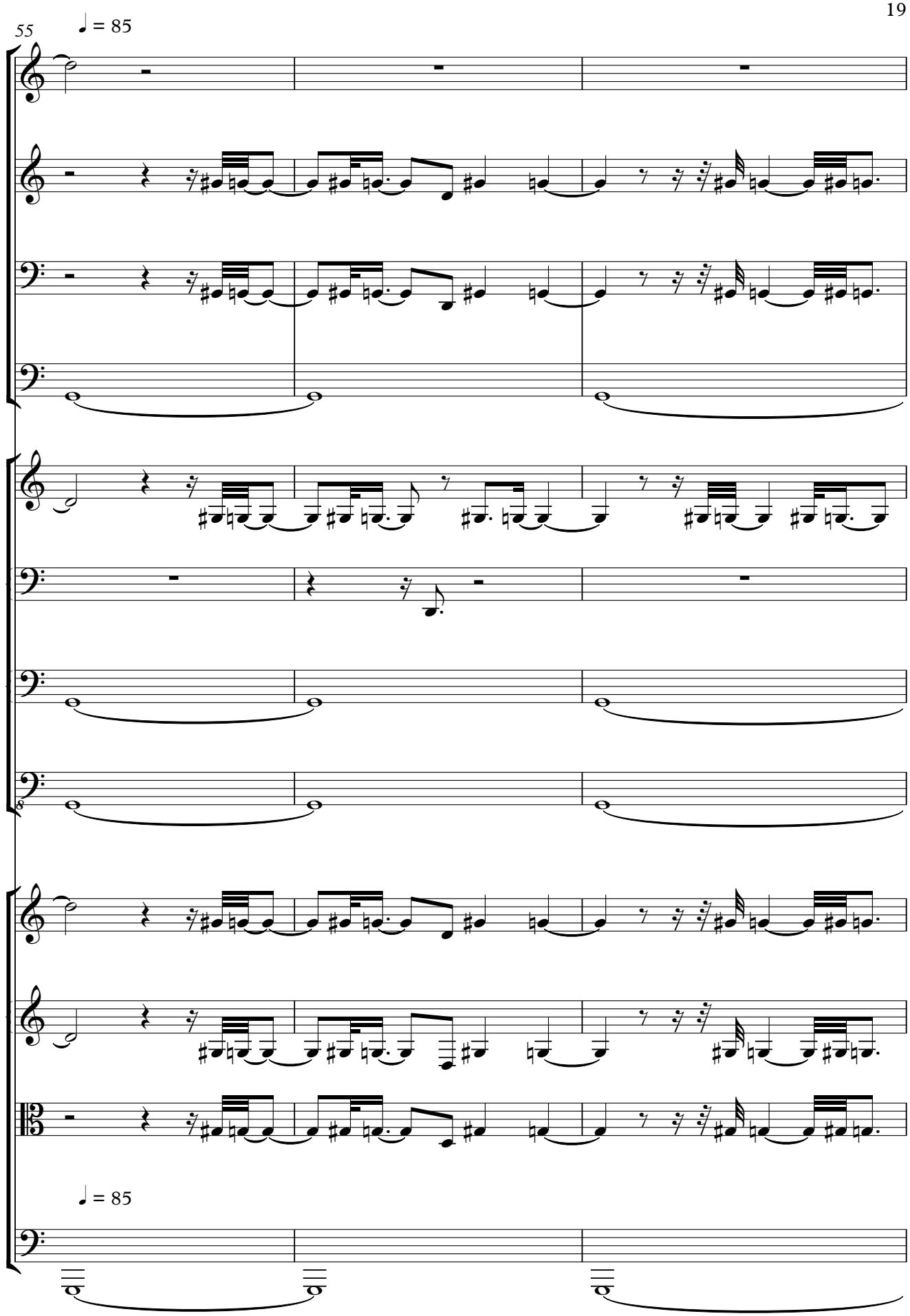
55
♩ = 85
Fl.
Ob.
Bsn.
Bsn.
Hn.
Hn.
Tbn.
Tba.
Vln. 1
Vln. 2
Vla.
♩ = 85
Vc.

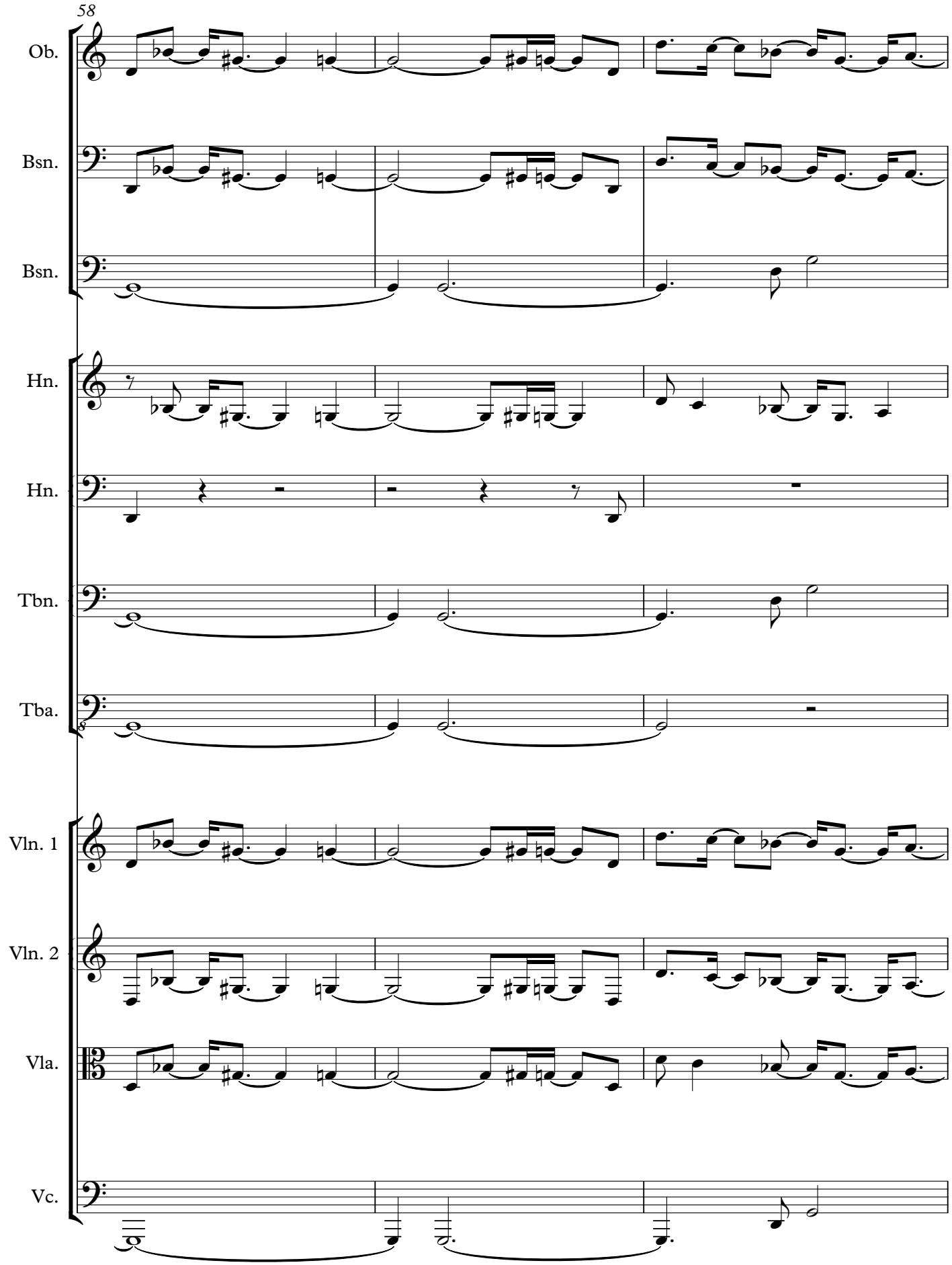
58
Ob.
Bsn.
Bsn.
Hn.
Hn.
Tbn.
Tba.
Vln. 1
Vln. 2
Vla.
Vc.

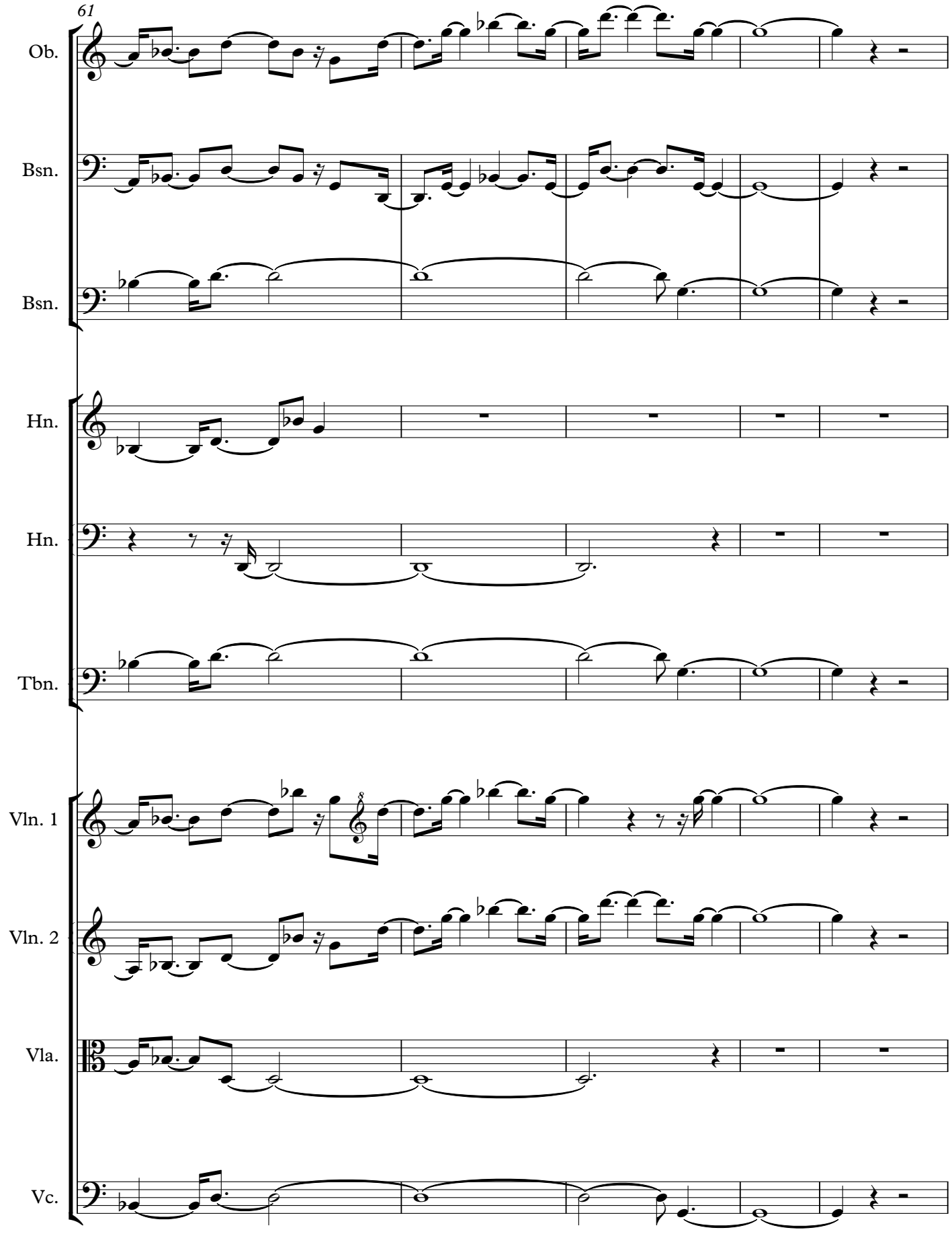
61
Ob.
Bsn.
Bsn.
Hn.
Hn.
Tbn.
Vln. 1
Vln. 2
Vla.
Vc.

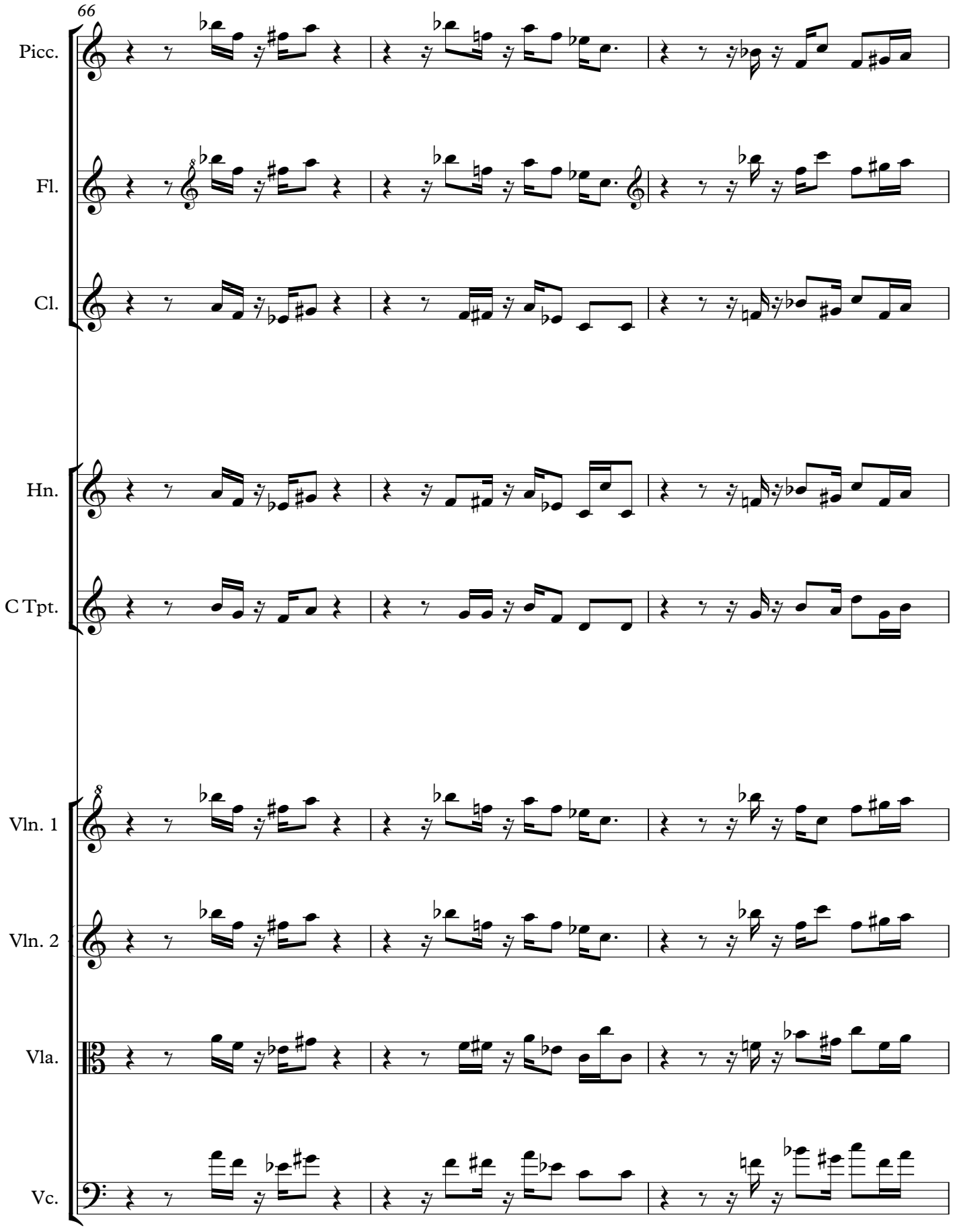
66
Picc.
Fl.
Cl.
Hn.
C Tpt.
Vln. 1
Vln. 2
Vla.
Vc.

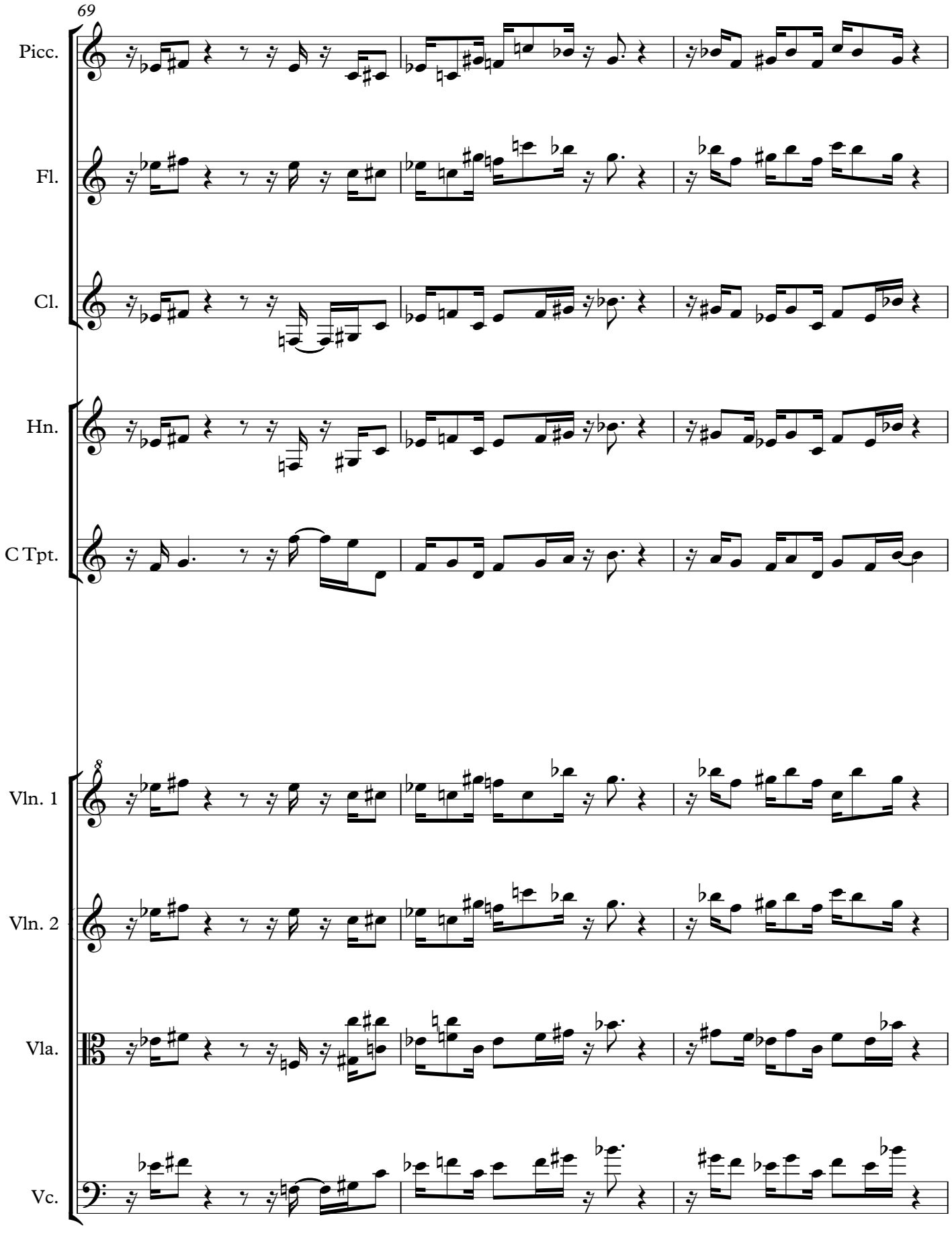
69
Picc.
Fl.
Cl.
Hn.
C Tpt.
8
Vln. 1
Vln. 2
Vla.
Vc.

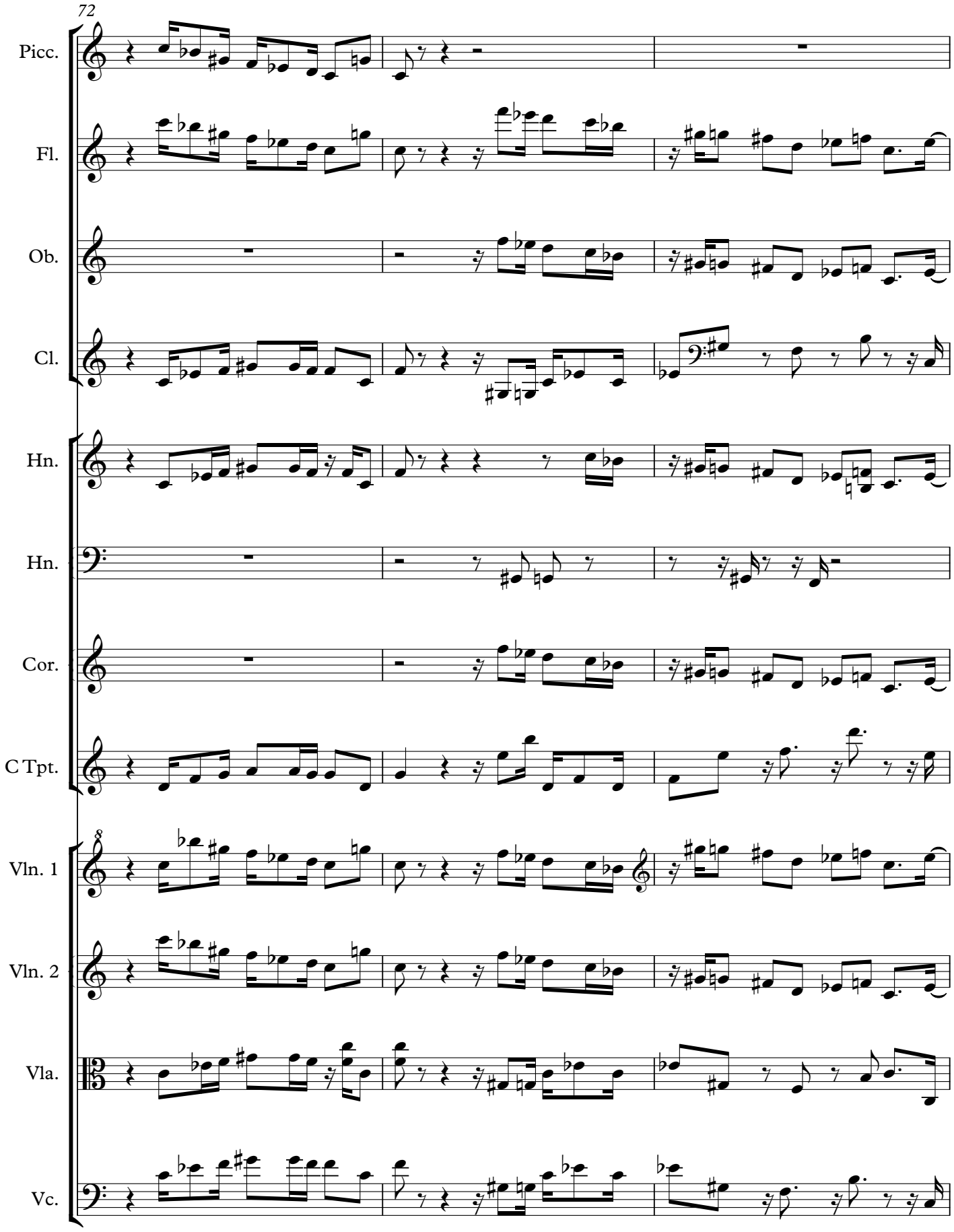
72
Picc.
Fl.
Ob.
Cl.
Hn.
Hn.
Cor.
C Tpt.
8
Vln. 1
Vln. 2
Vla.
Vc.

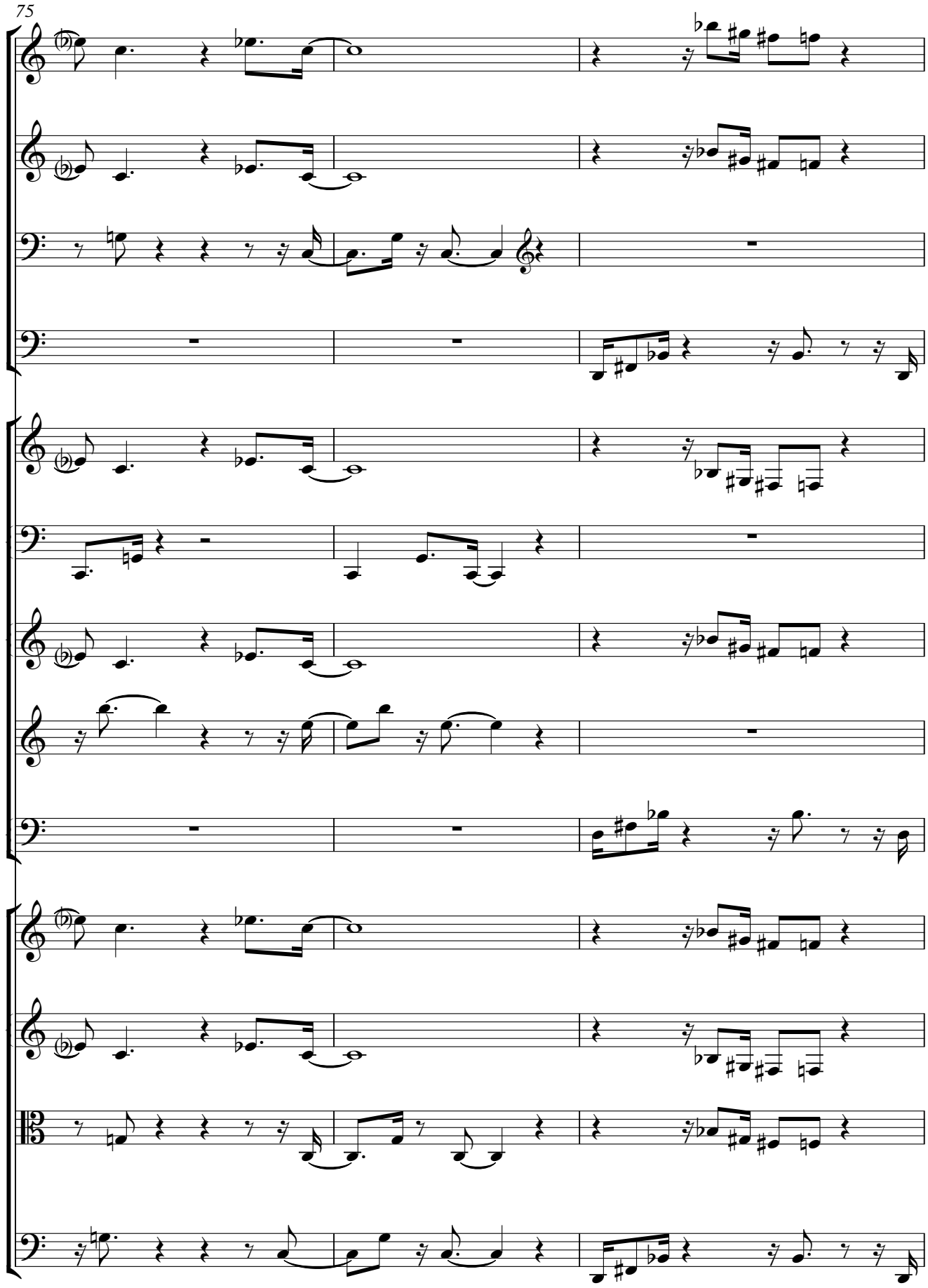
75
Fl.
Ob.
Cl.
Bsn.
Hn.
Hn.
Cor.
C Tpt.
Tbn.
Vln. 1
Vln. 2
Vla.
Vc.

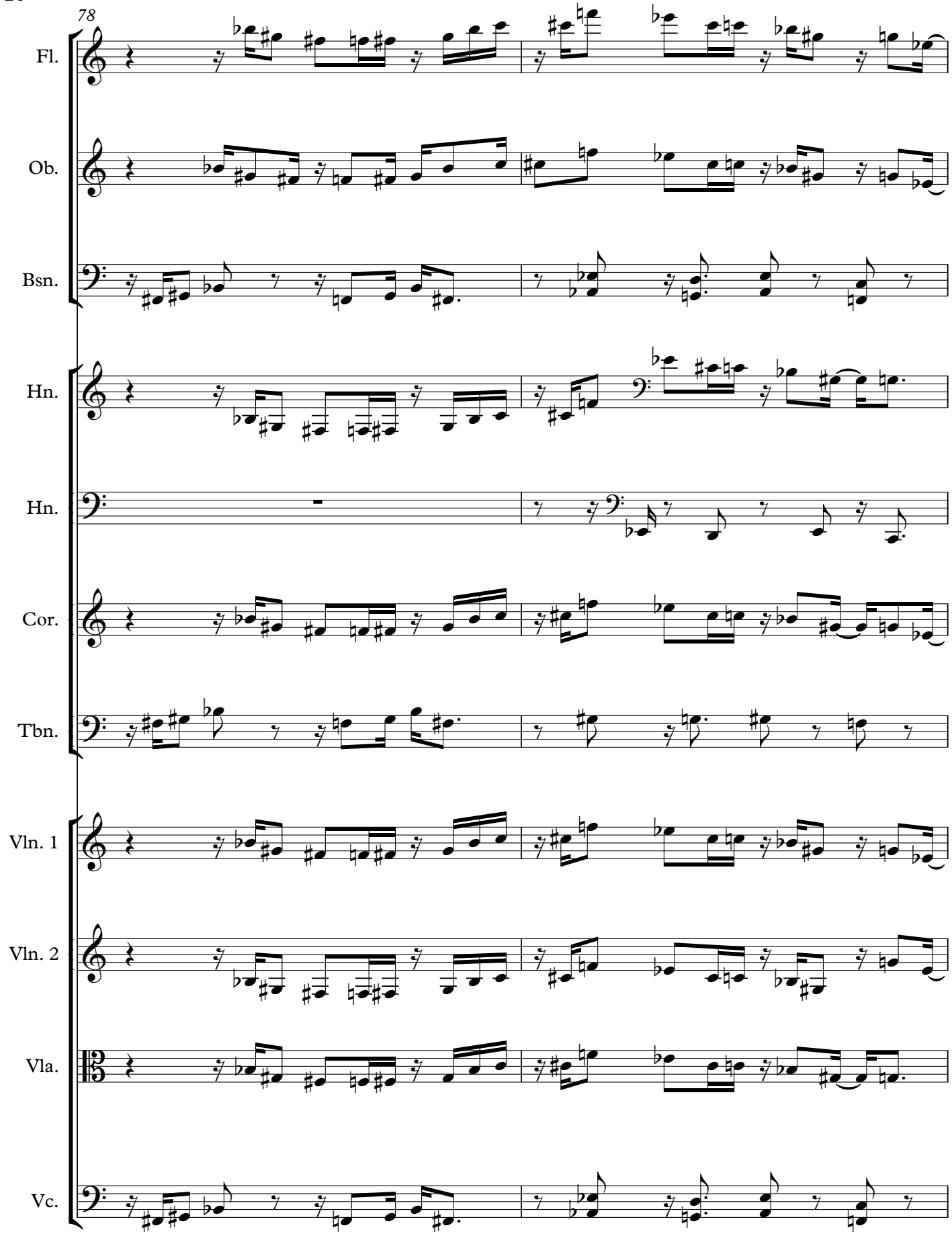
78
Fl.
Ob.
Bsn.
Hn.
Hn.
Cor.
Tbn.
Vln. 1
Vln. 2
Vla.
Vc.

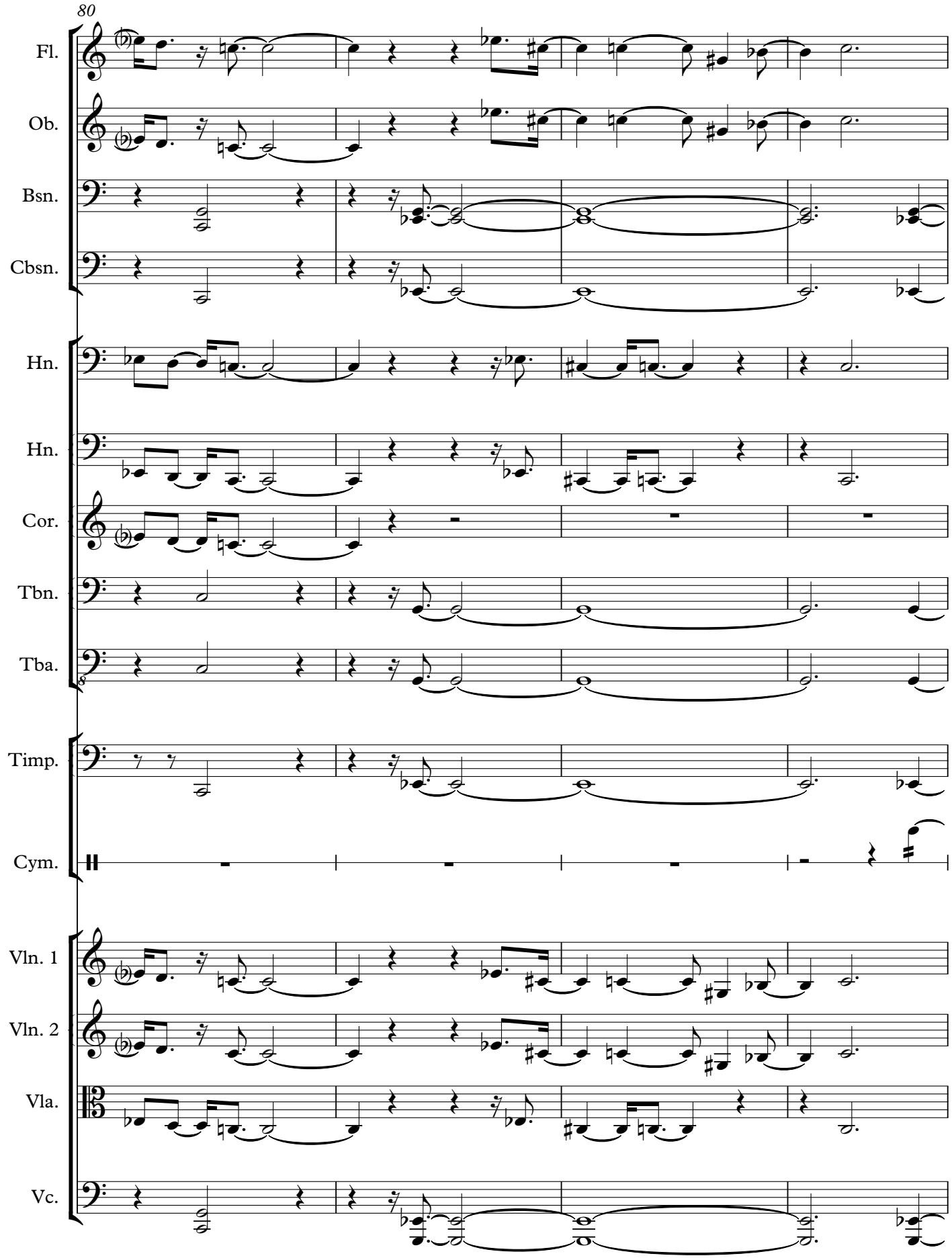
80
Fl.
Ob.
Bsn.
Cbsn.
Hn.
Hn.
Cor.
Tbn.
Tba.
Timp.
Cym.
Vln. 1
Vln. 2
Vla.
Vc.

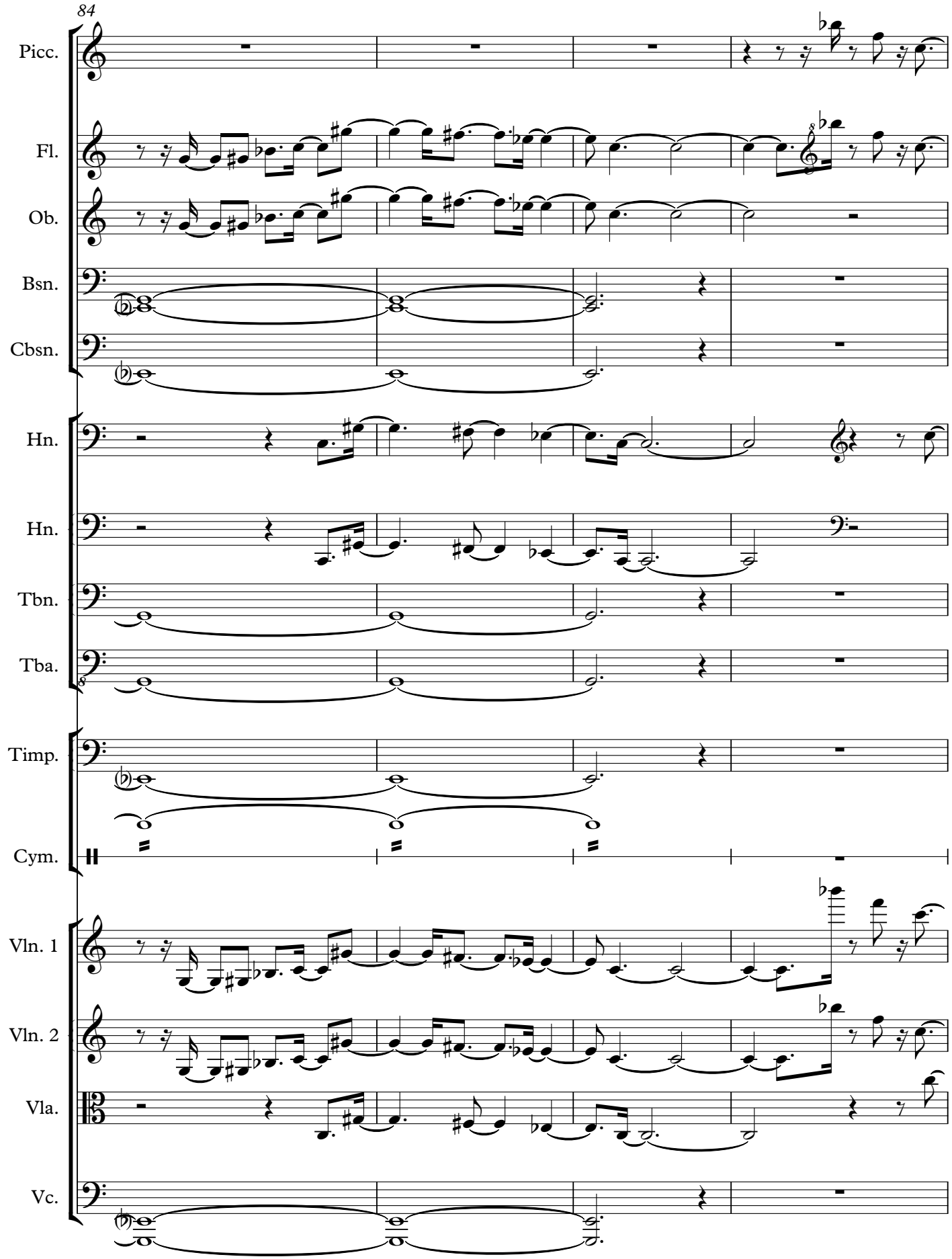
84
Picc.
Fl.
Ob.
Bsn.
Cbsn.
Hn.
Hn.
Tbn.
Tba.
Timp.
Cym.
Vln. 1
Vln. 2
Vla.
Vc.

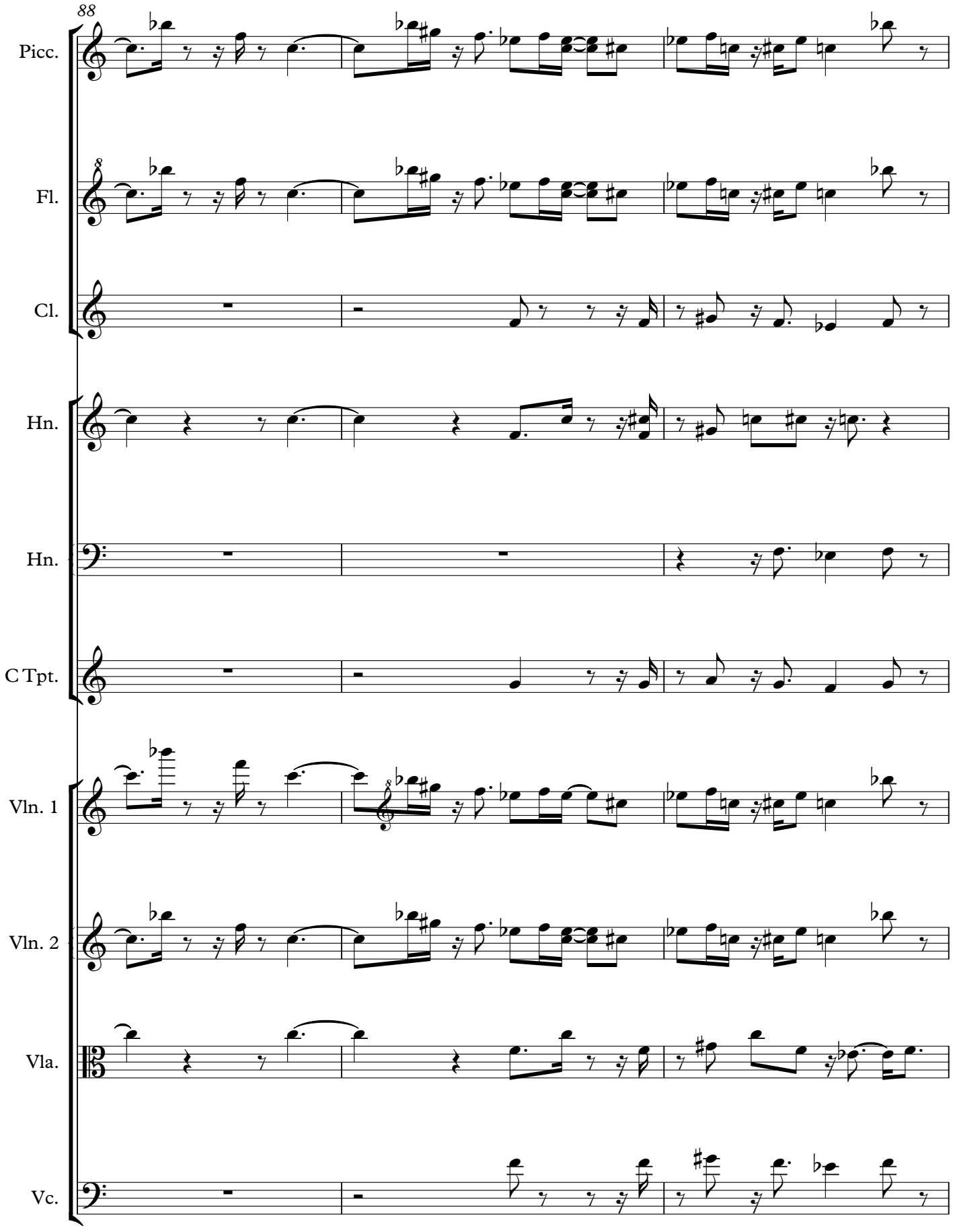
88
Picc.
Fl.
Cl.
Hn.
Hn.
C Tpt.
Vln. 1
Vln. 2
Vla.
Vc.

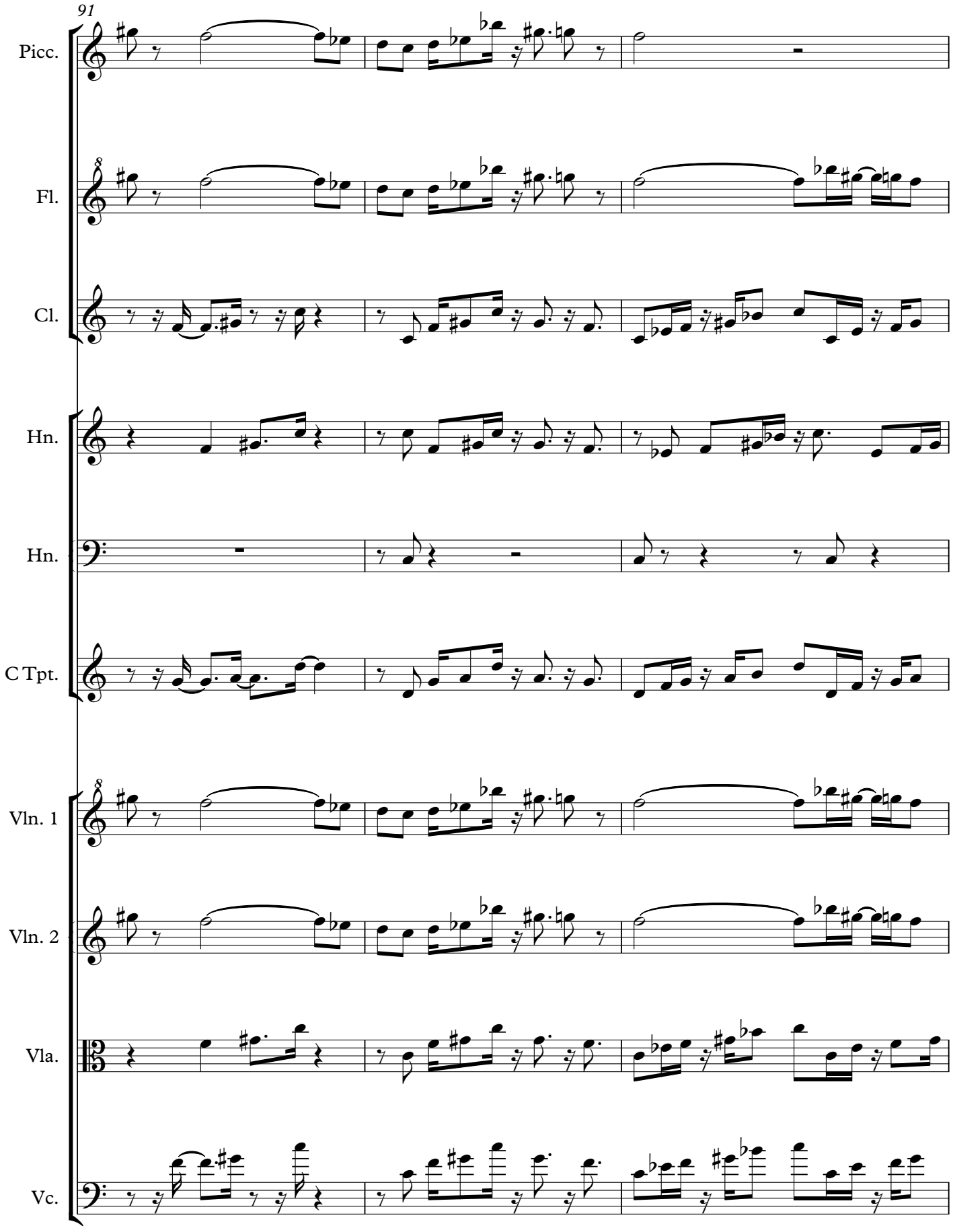
91
Picc.
Fl.
Cl.
Hn.
Hn.
C Tpt.
Vln. 1
Vln. 2
Vla.
Vc.

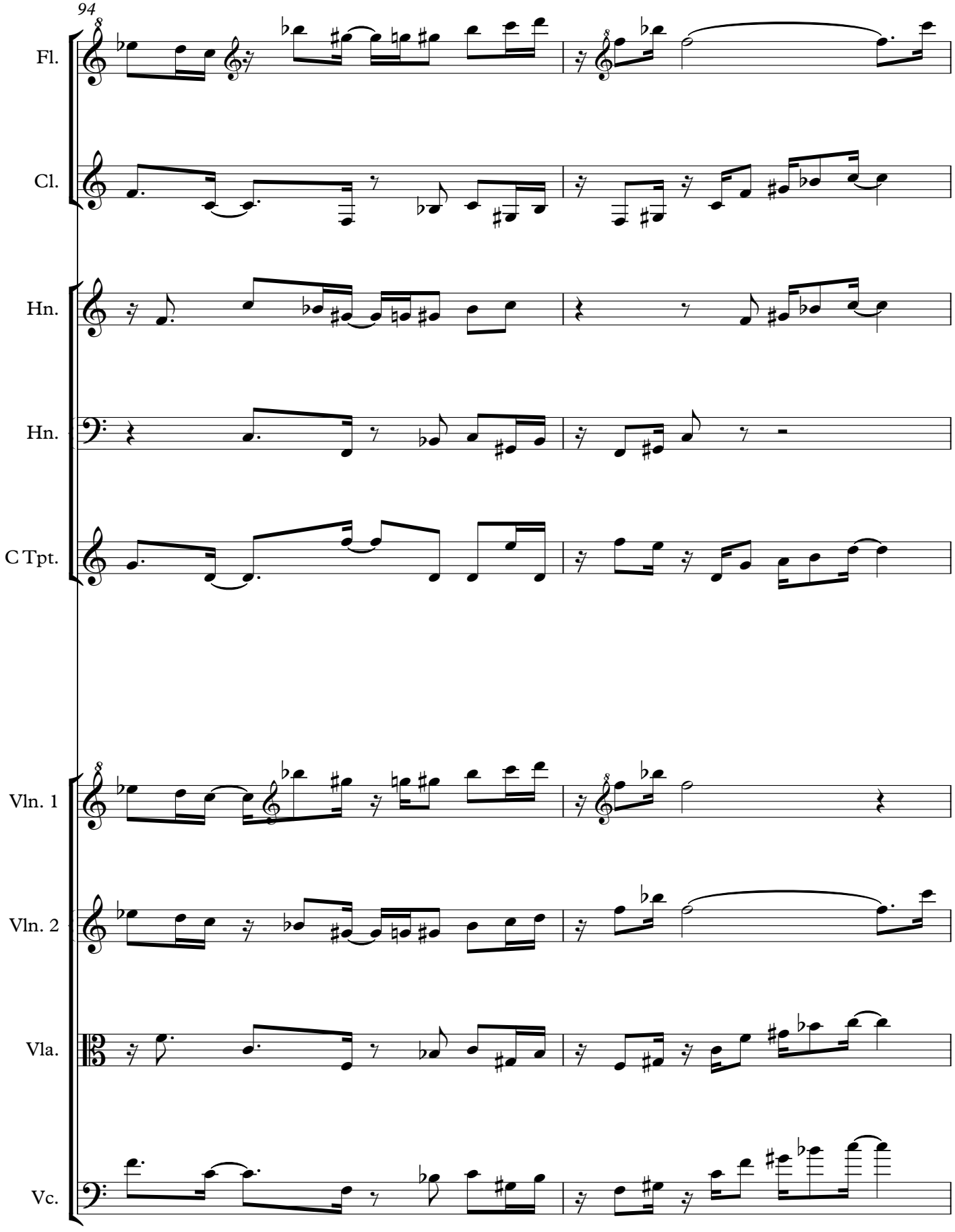
94
Fl.
Cl.
Hn.
Hn.
C Tpt.
Vln. 1
Vln. 2
Vla.
Vc.

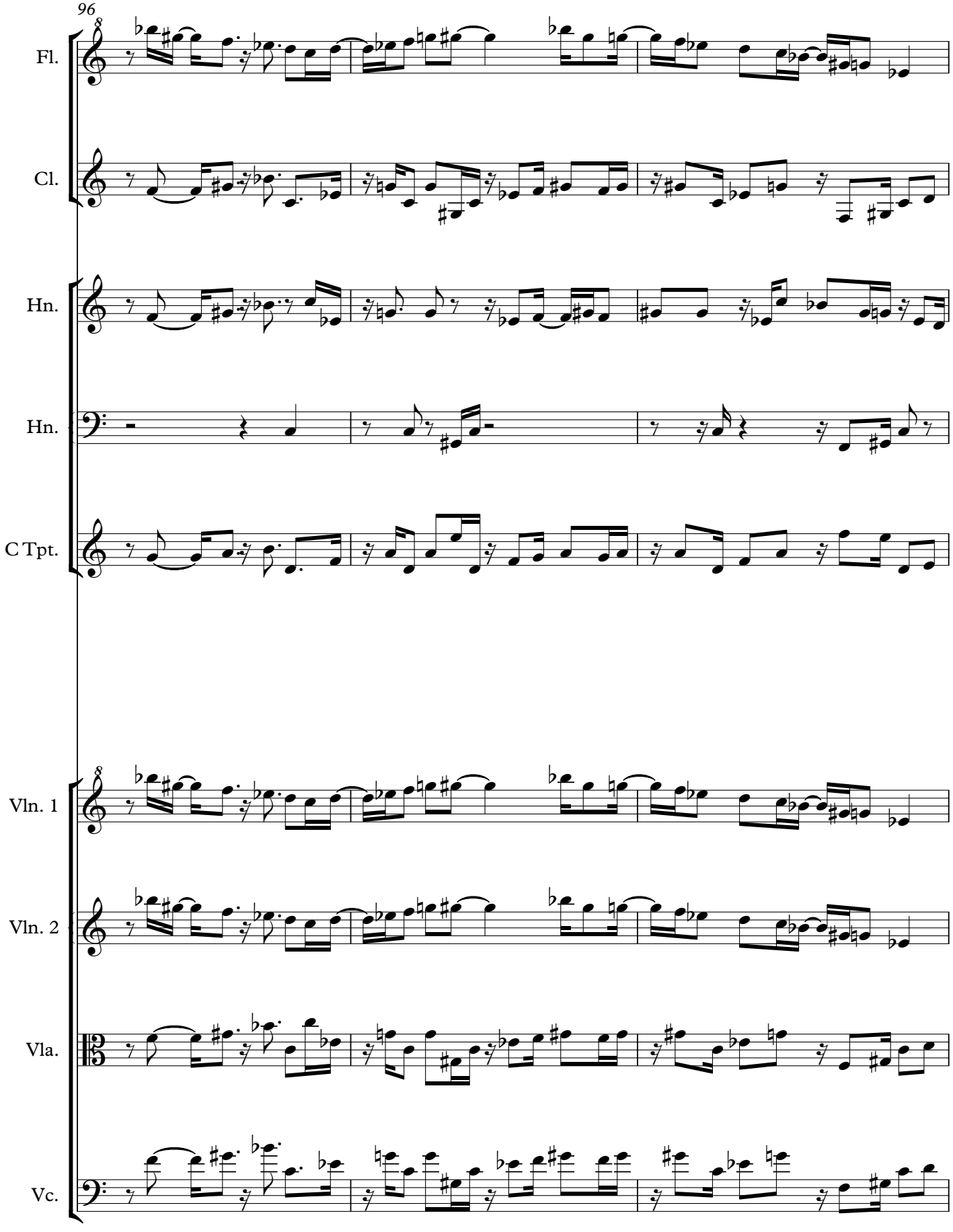
96
Fl.
Cl.
Hn.
Hn.
C Tpt.
Vln. 1
Vln. 2
Vla.
Vc.

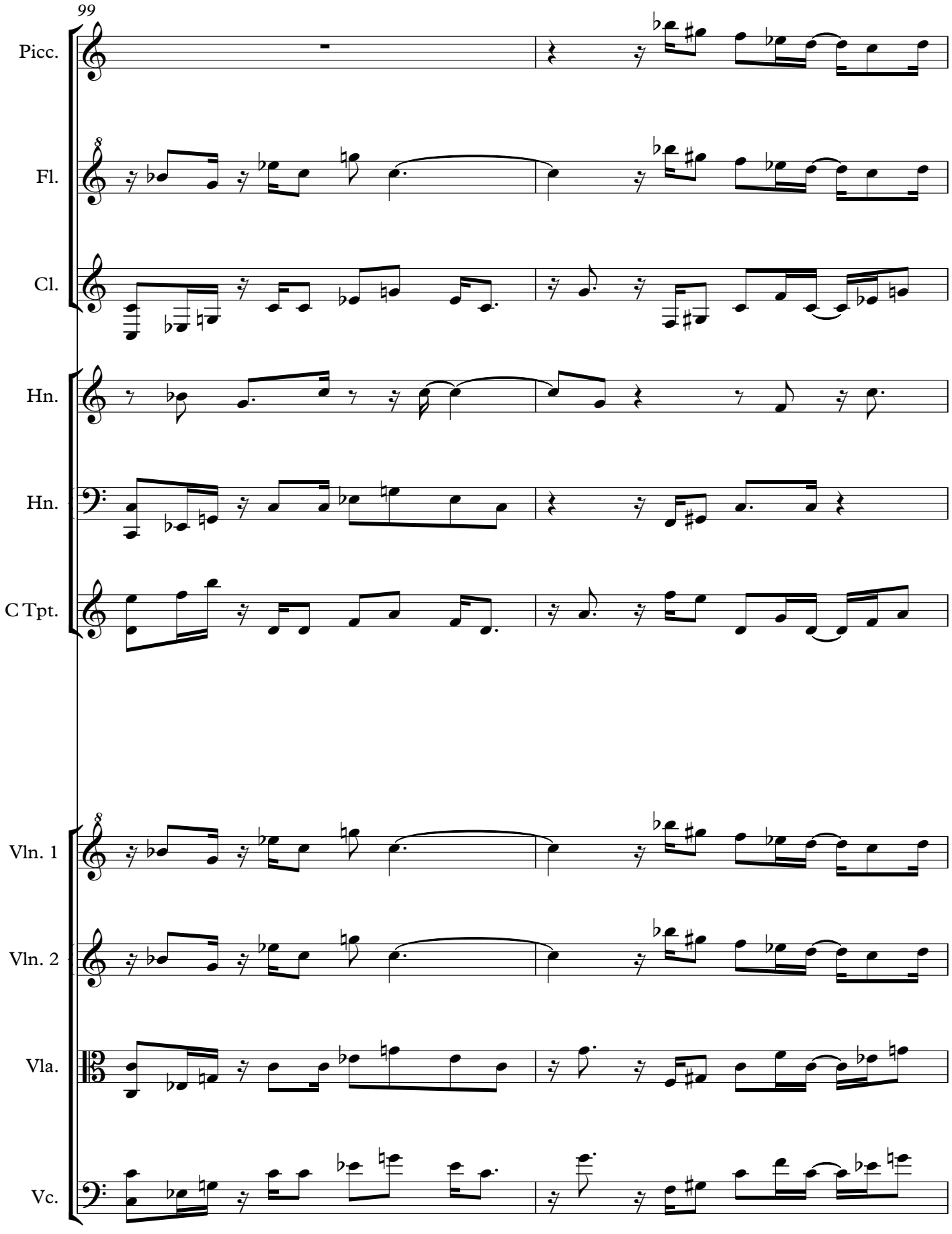
99
Picc.
Fl.
Cl.
Hn.
Hn.
C Tpt.
Vln. 1
Vln. 2
Vla.
Vc.

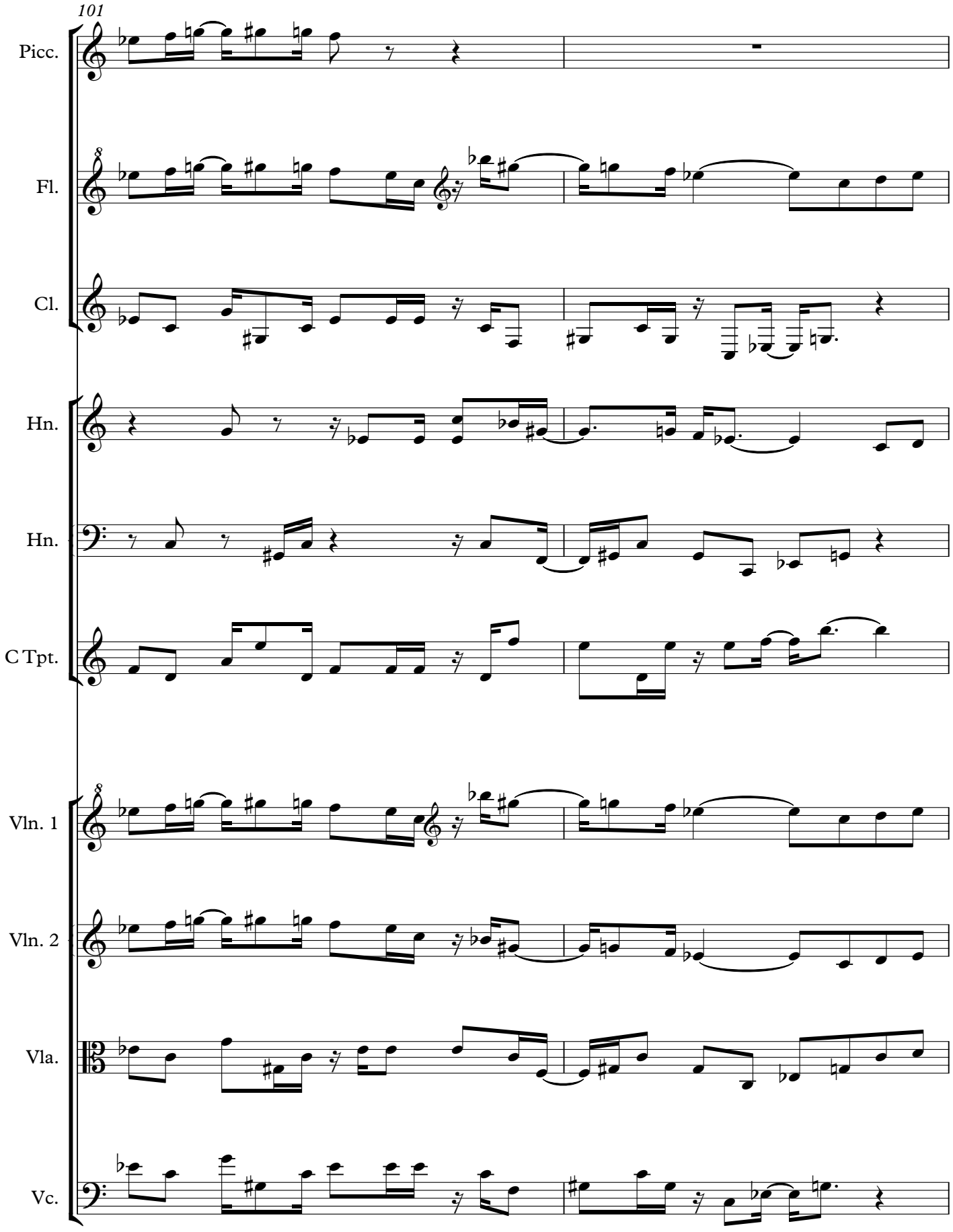
101
Picc.
Fl.
Cl.
Hn.
Hn.
C Tpt.
Vln. 1
Vln. 2
Vla.
Vc.

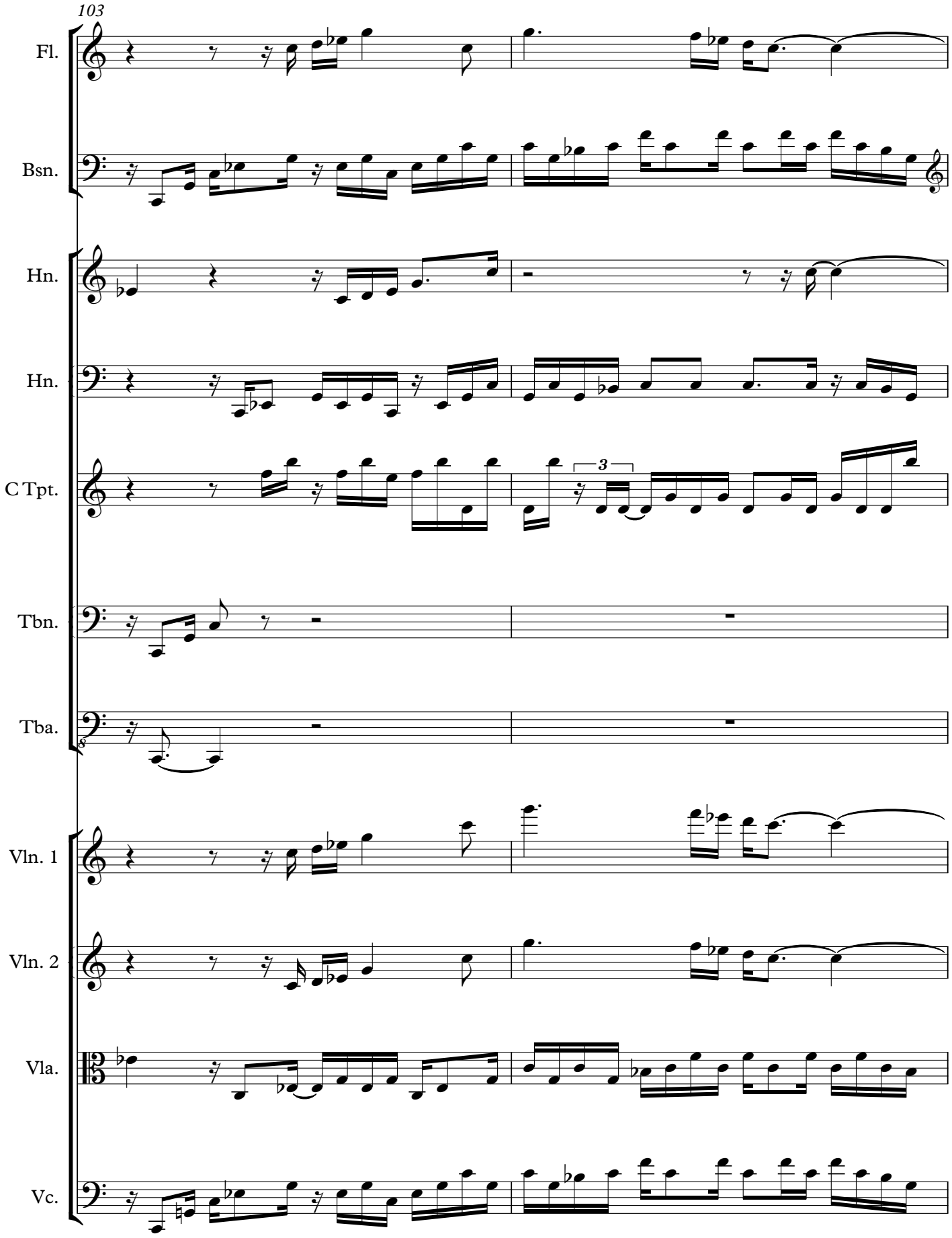
103
Fl.
Bsn.
Hn.
Hn.
C Tpt.
Tbn.
Tba.
Vln. 1
Vln. 2
Vla.
Vc.
3

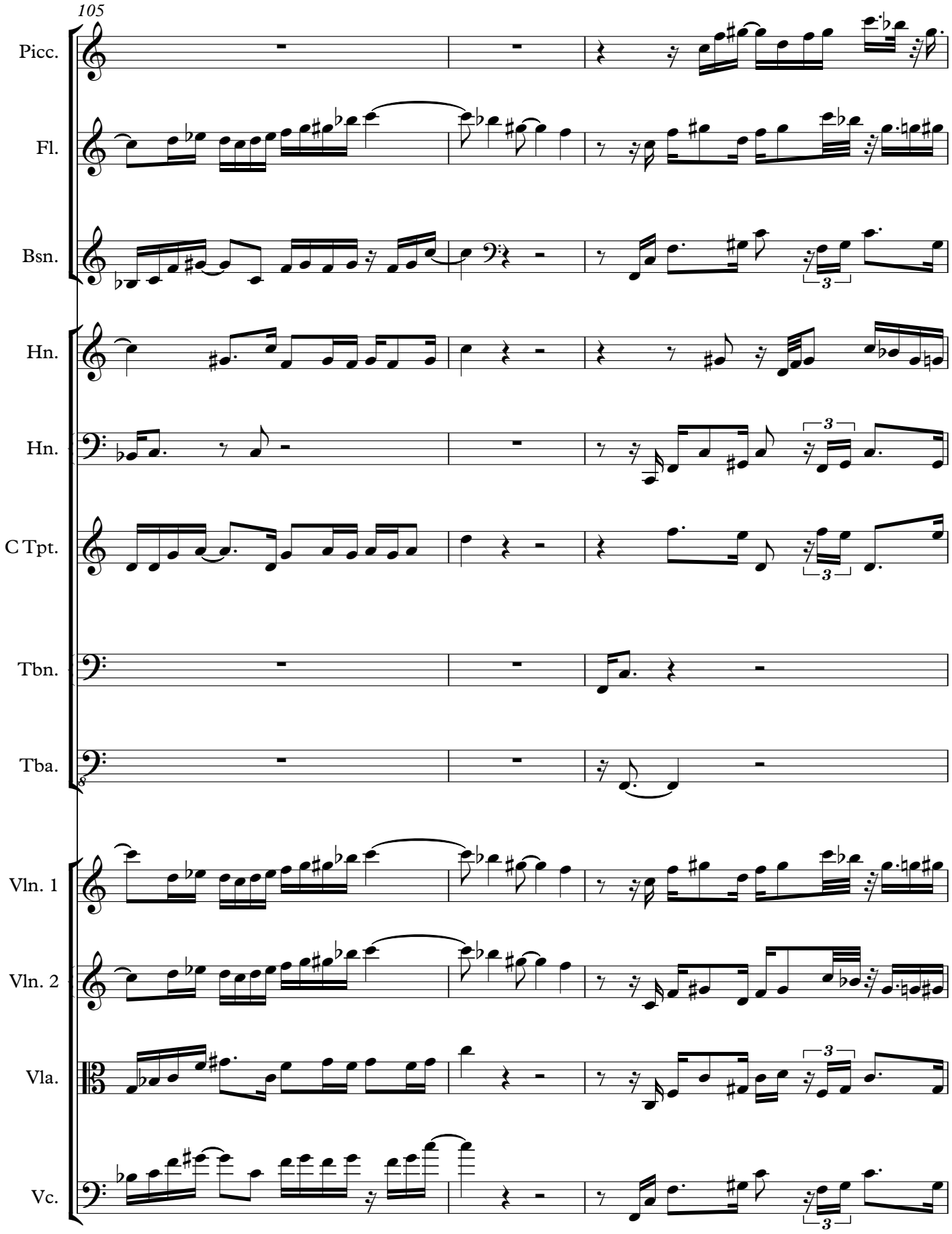
105
Picc.
Fl.
Bsn.
Hn.
Hn.
C Tpt.
Tbn.
Tba.
Vln. 1
Vln. 2
Vla.
Vc.

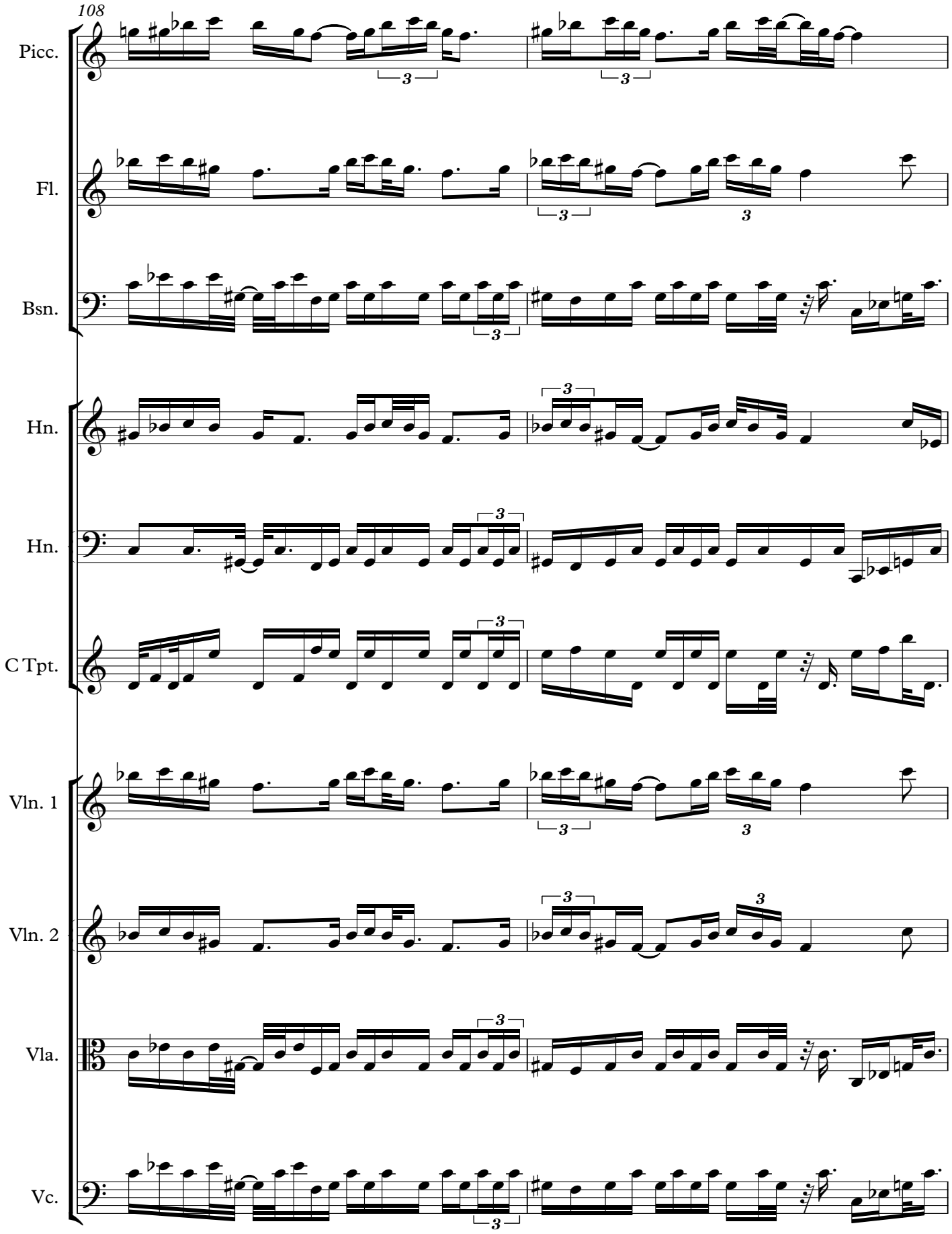
108
Picc.
Fl.
Bsn.
Hn.
Hn.
C Tpt.
Vln. 1
Vln. 2
Vla.
Vc.

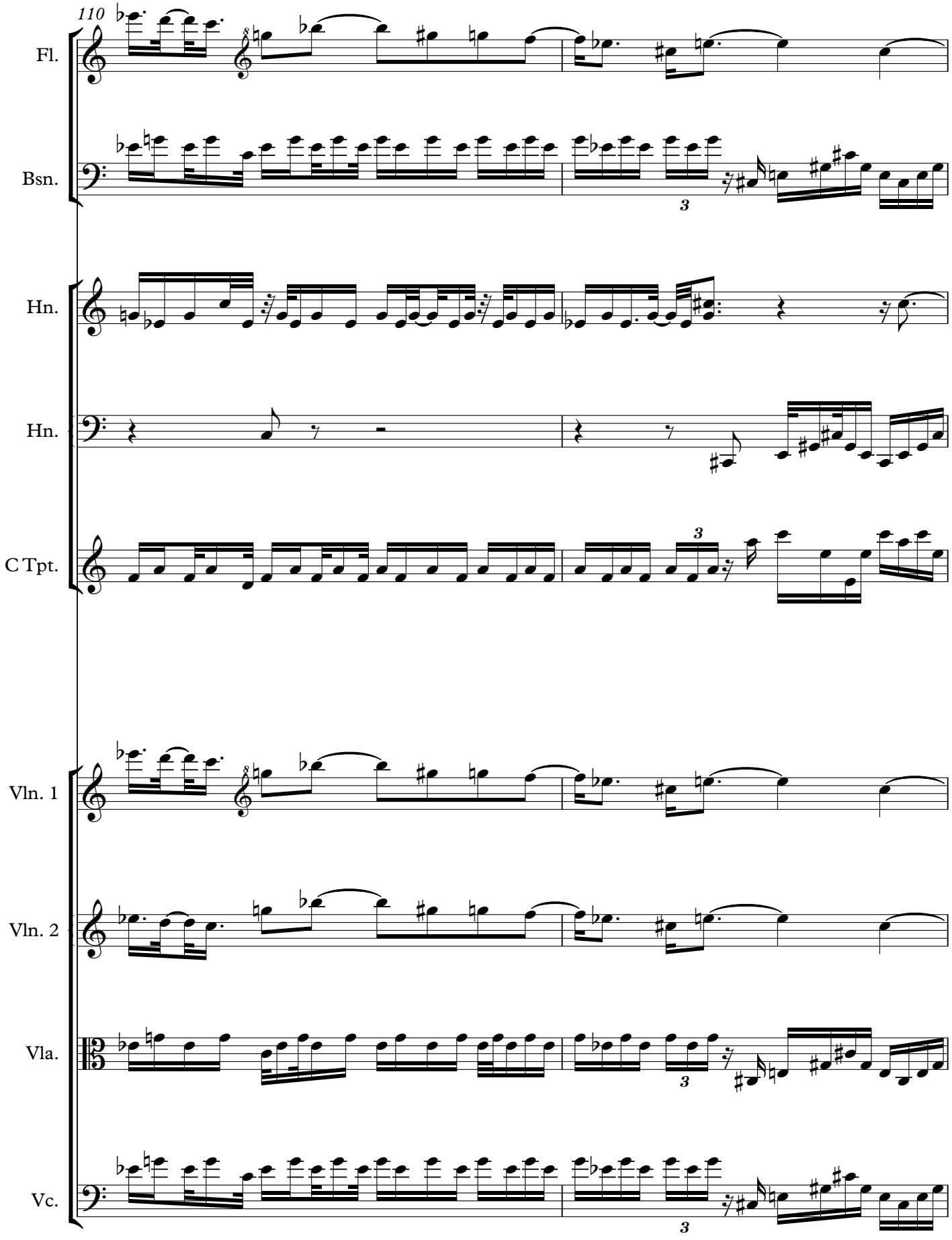
110
Fl.
Bsn.
Hn.
Hn.
C Tpt.
Vln. 1
Vln. 2
Vla.
Vc.
3
3
3

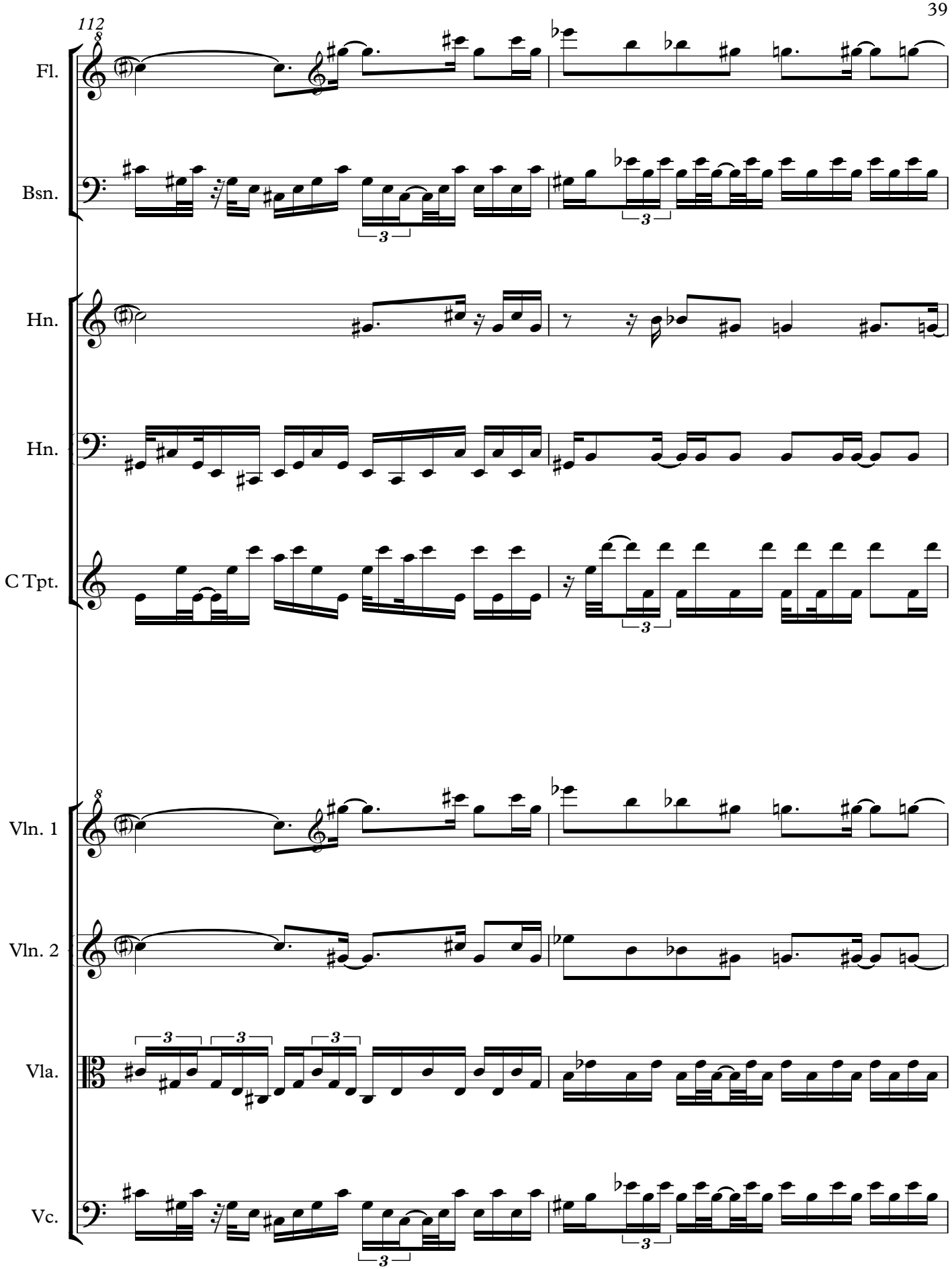
112
Fl.
Bsn.
Hn.
Hn.
C Tpt.
Vln. 1
Vln. 2
Vla.
Vc.

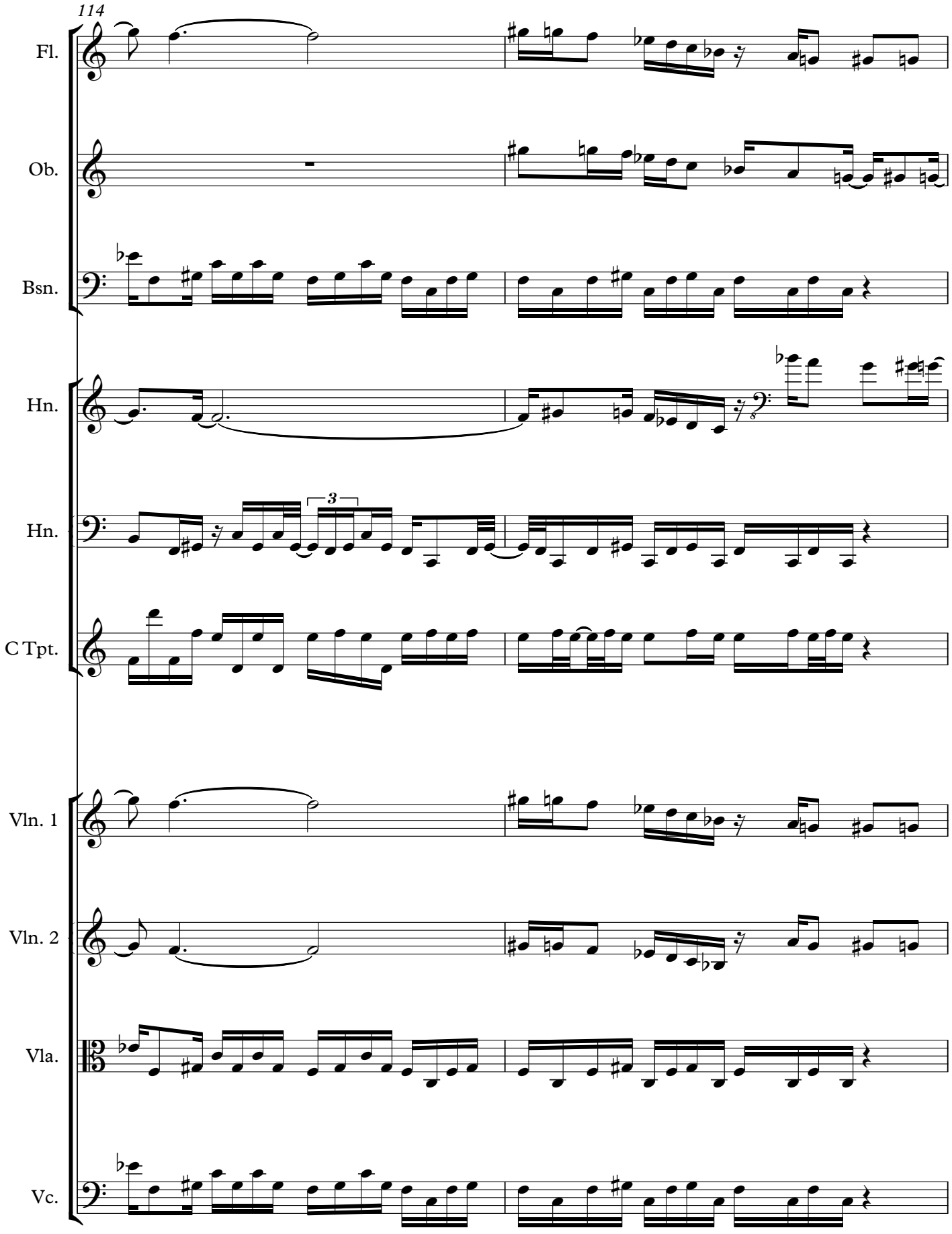
114
Fl.
Ob.
Bsn.
Hn.
Hn.
3
C Tpt.
Vln. 1
Vln. 2
Vla.
Vc.

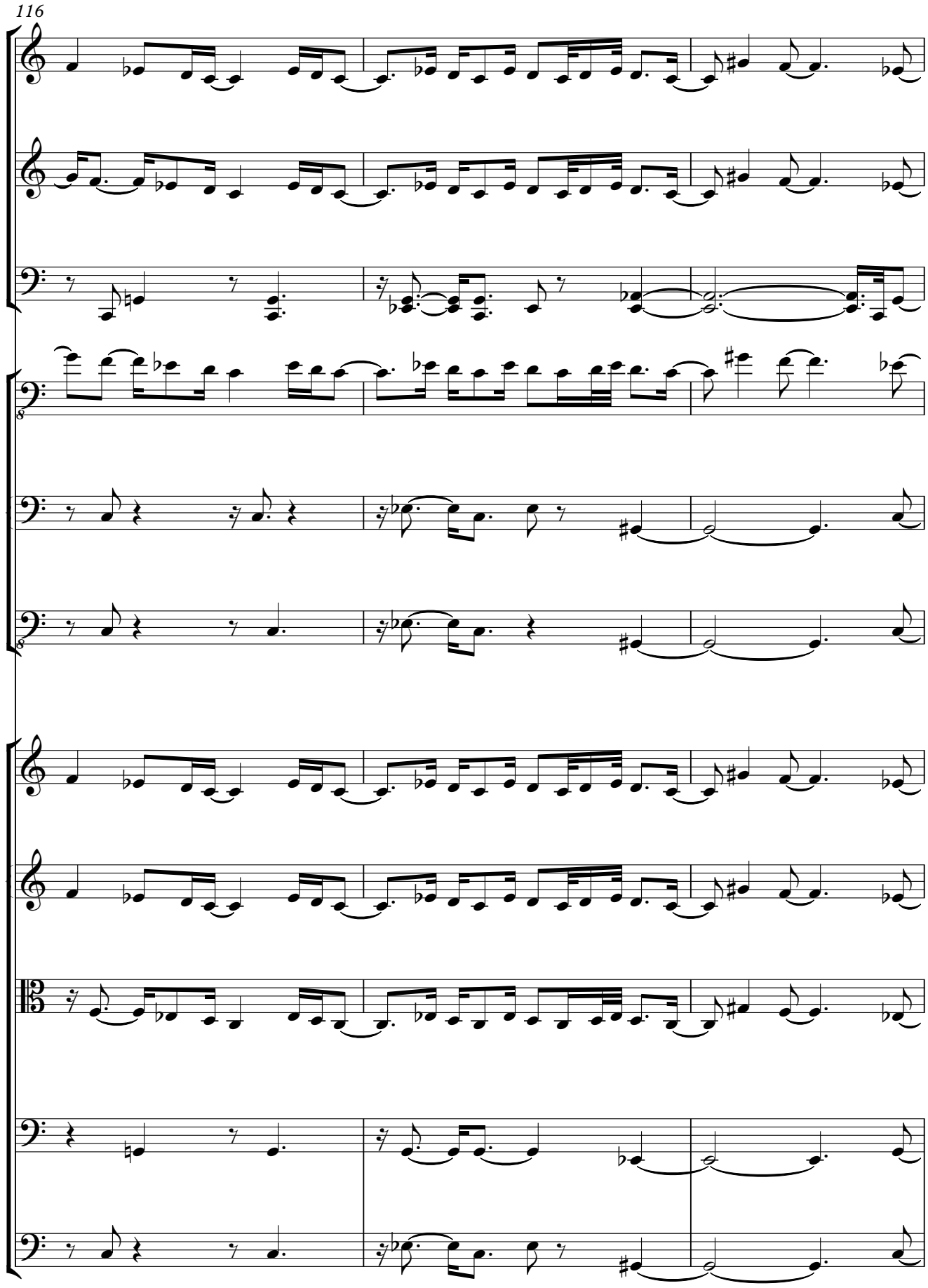
116
Fl.
Ob.
Bsn.
Hn.
Tbn.
Tba.
Vln. 1
Vln. 2
Vla.
Vc.
Cb.

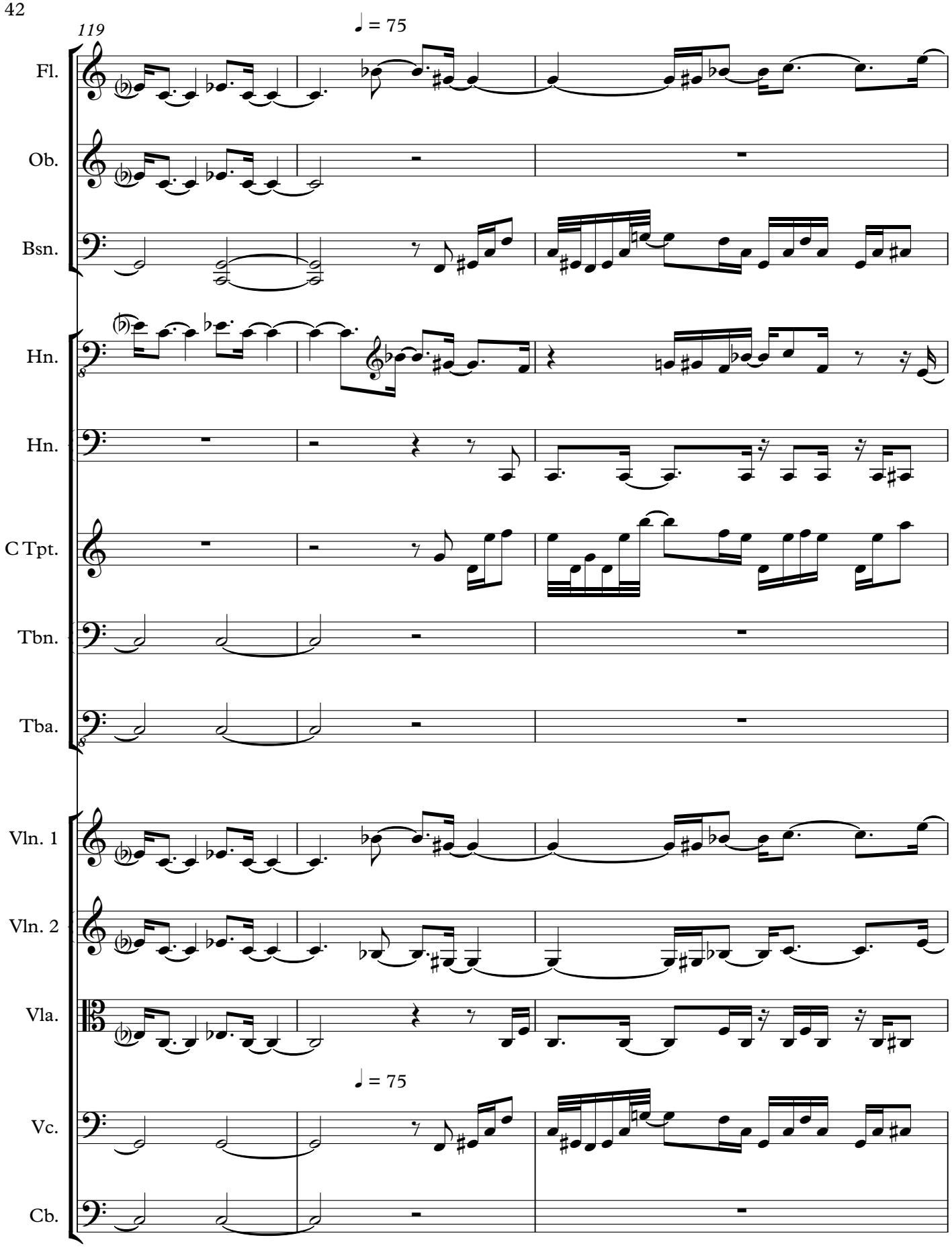
119
♩ = 75
Fl.
Ob.
Bsn.
Hn.
Hn.
C Tpt.
Tbn.
Tba.
Vln. 1
Vln. 2
Vla.
♩ = 75
Vc.
Cb.

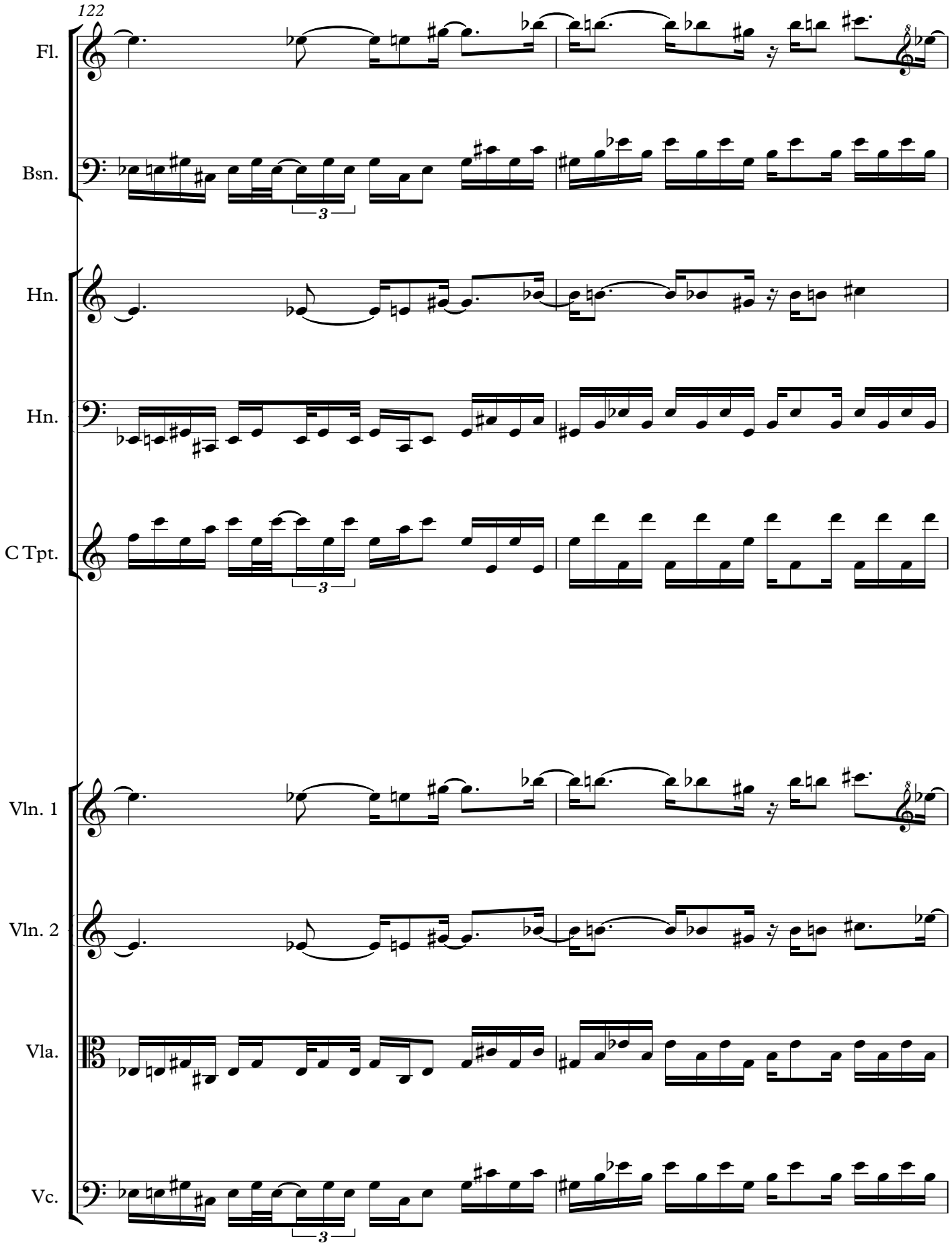
122
Fl.
Bsn.
Hn.
Hn.
C Tpt.
Vln. 1
Vln. 2
Vla.
Vc.

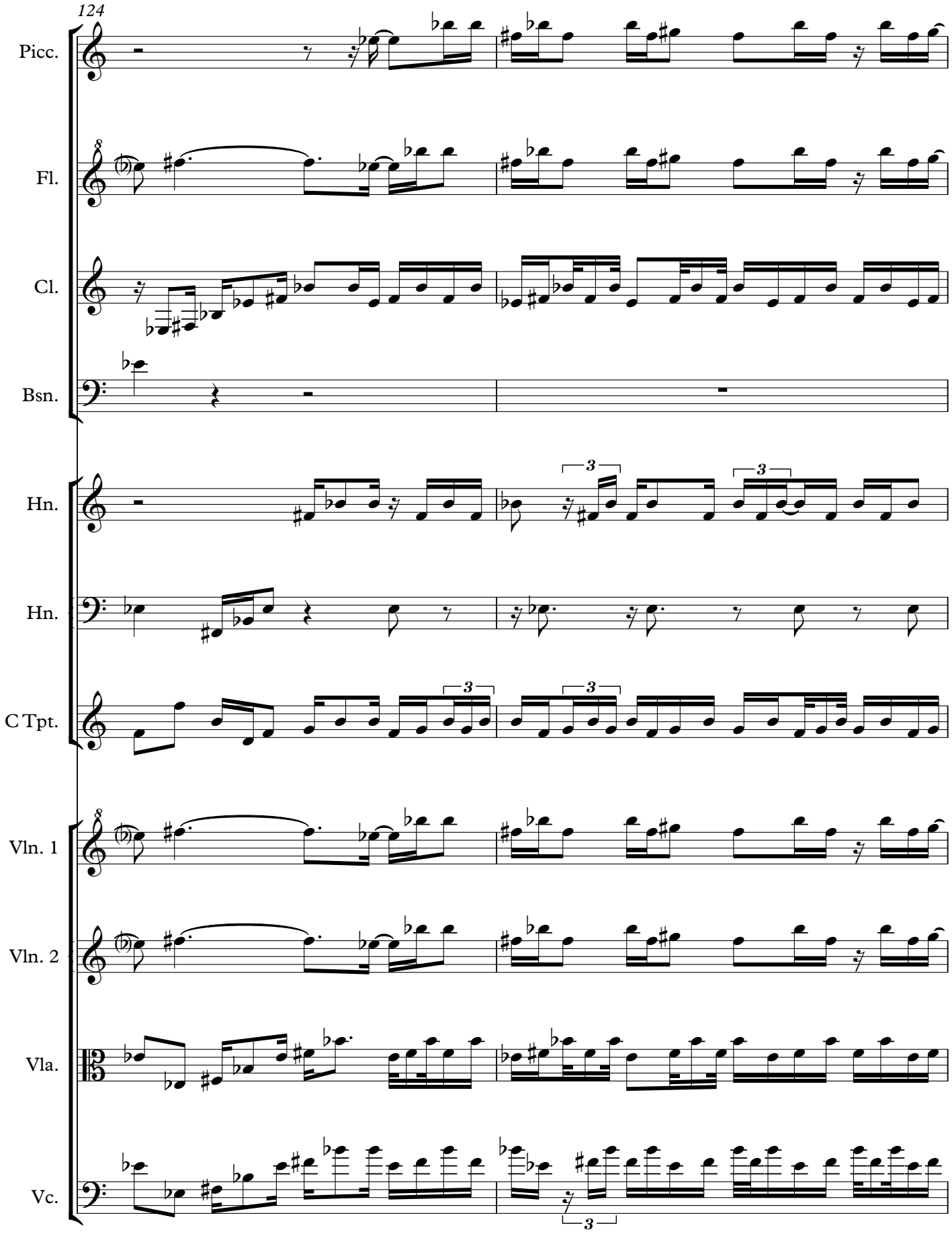
124
Picc.
Fl.
Cl.
Bsn.
Hn.
Hn.
C Tpt.
Vln. 1
Vln. 2
Vla.
Vc.

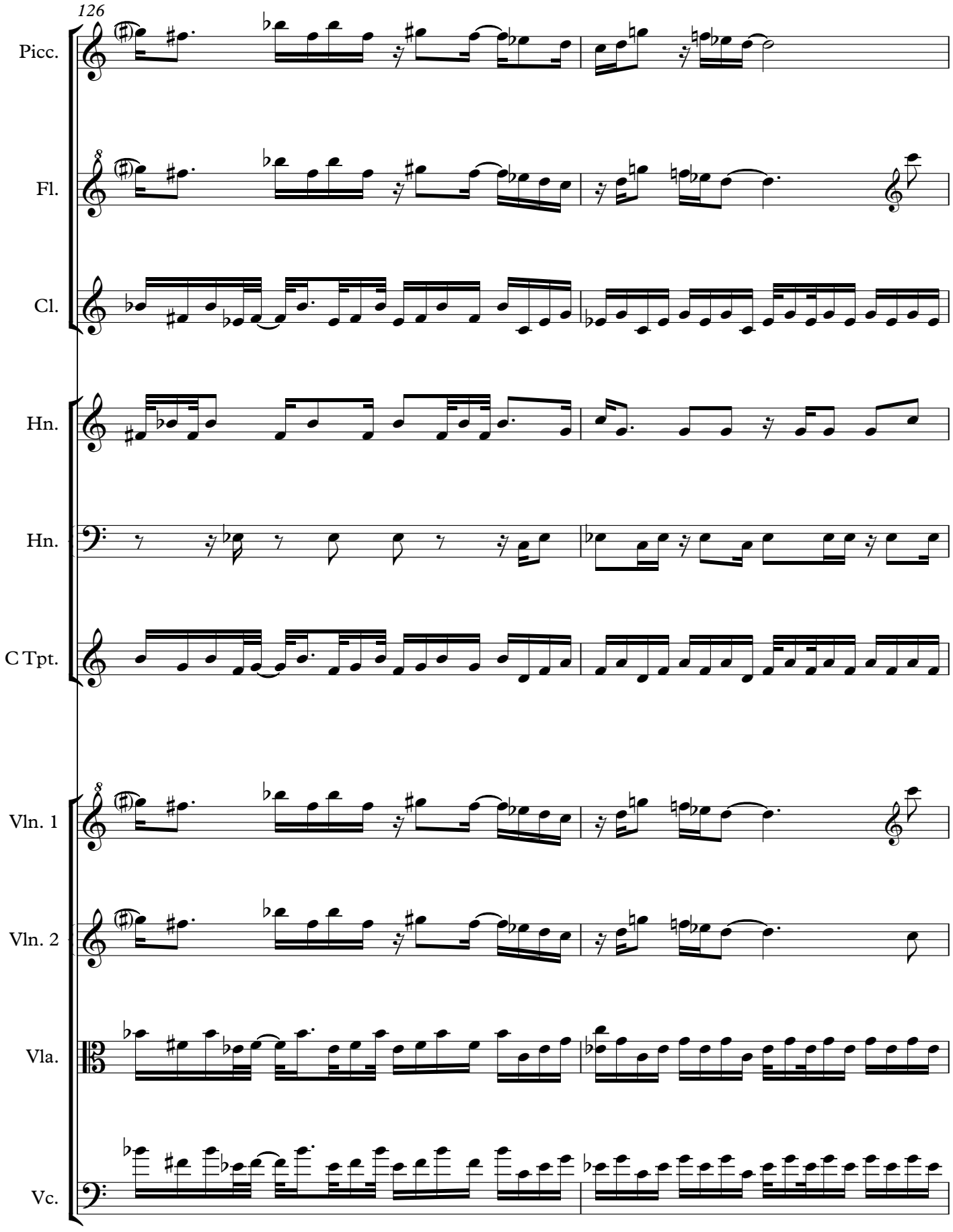
126
Picc.
Fl.
Cl.
Hn.
Hn.
C Tpt.
Vln. 1
Vln. 2
Vla.
Vc.

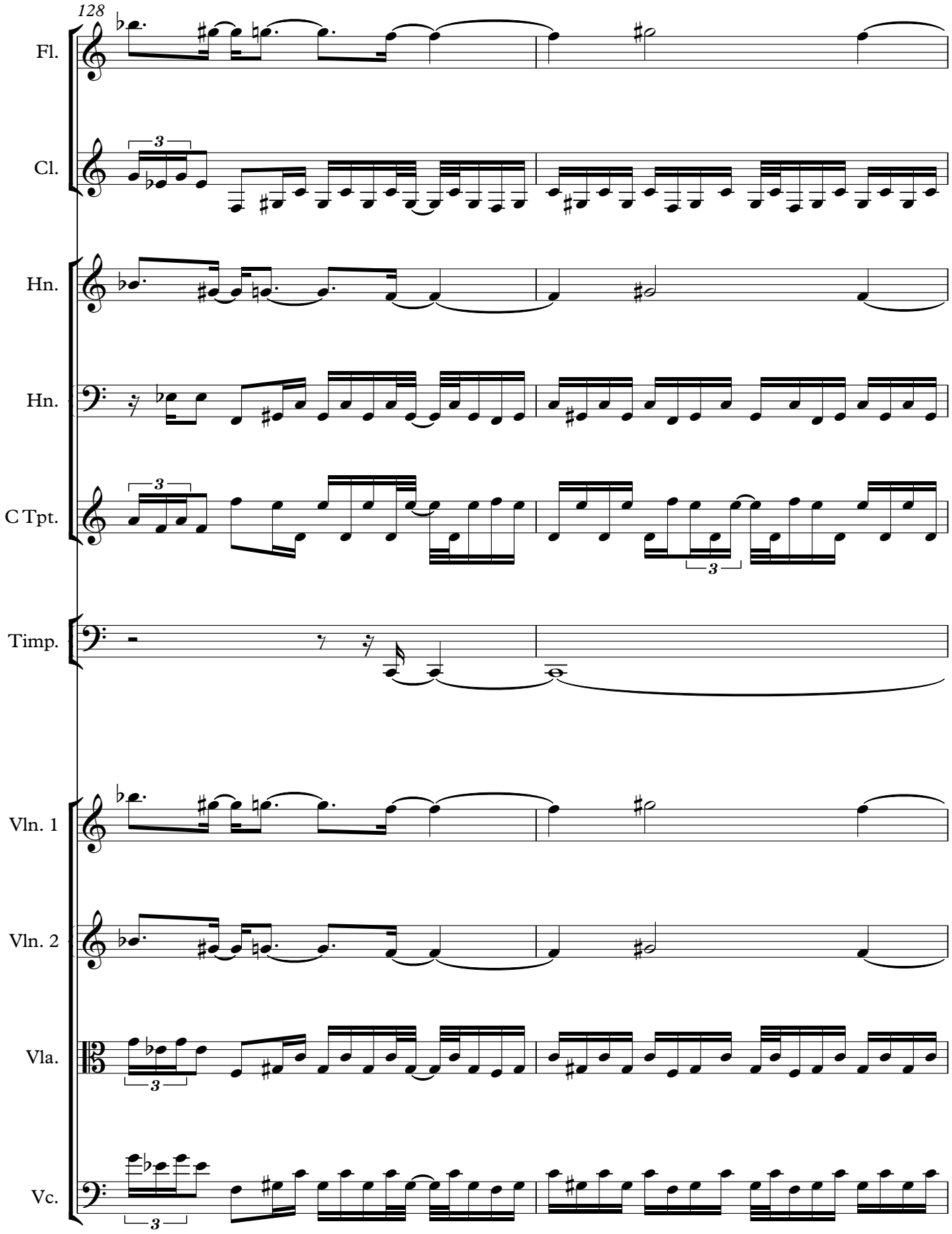
128
Fl.
Cl.
Hn.
Hn.
C Tpt.
Timp.
Vln. 1
Vln. 2
Vla.
Vc.

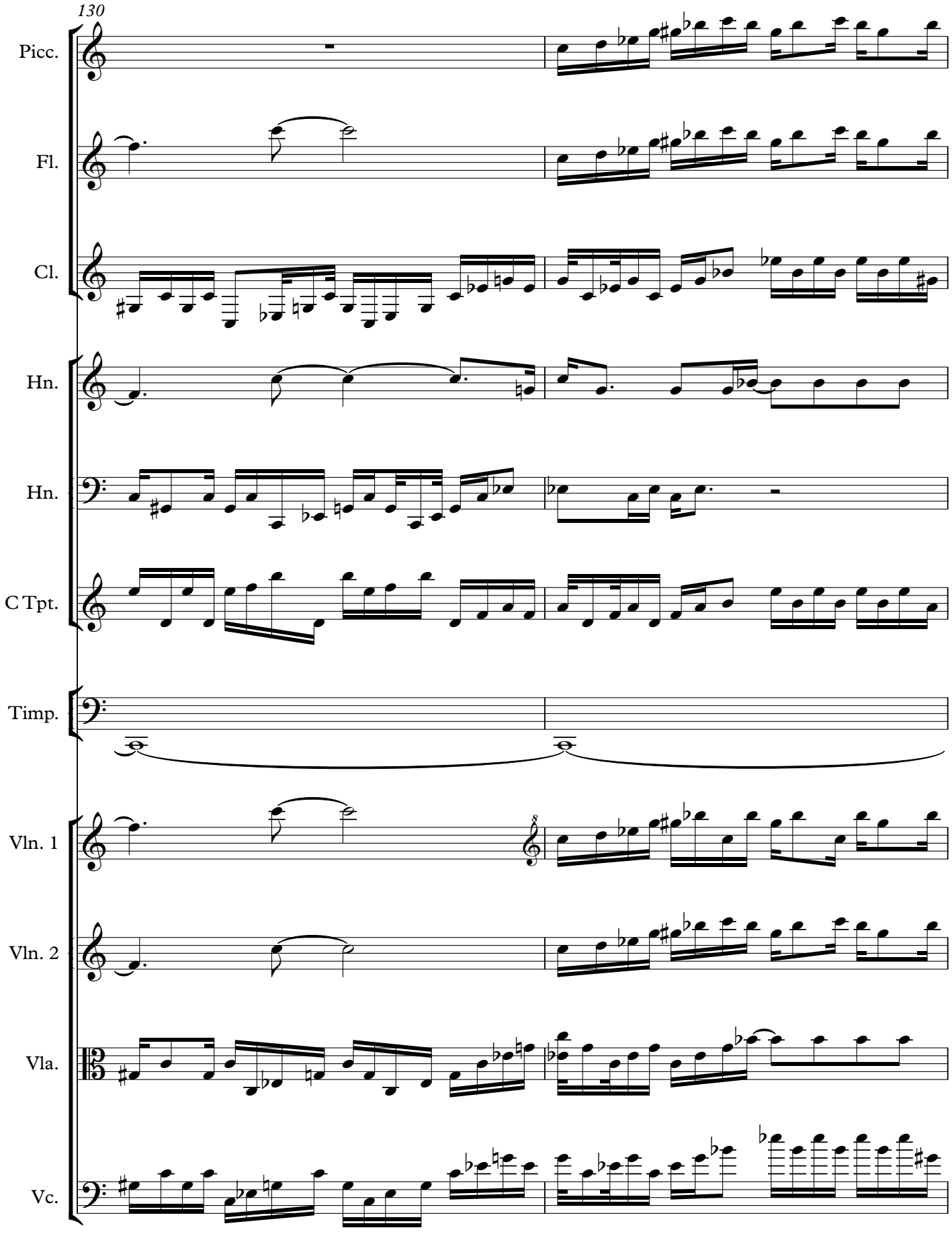
130
Picc.
Fl.
Cl.
Hn.
Hn.
C Tpt.
Timp.
Vln. 1
Vln. 2
Vla.
Vc.

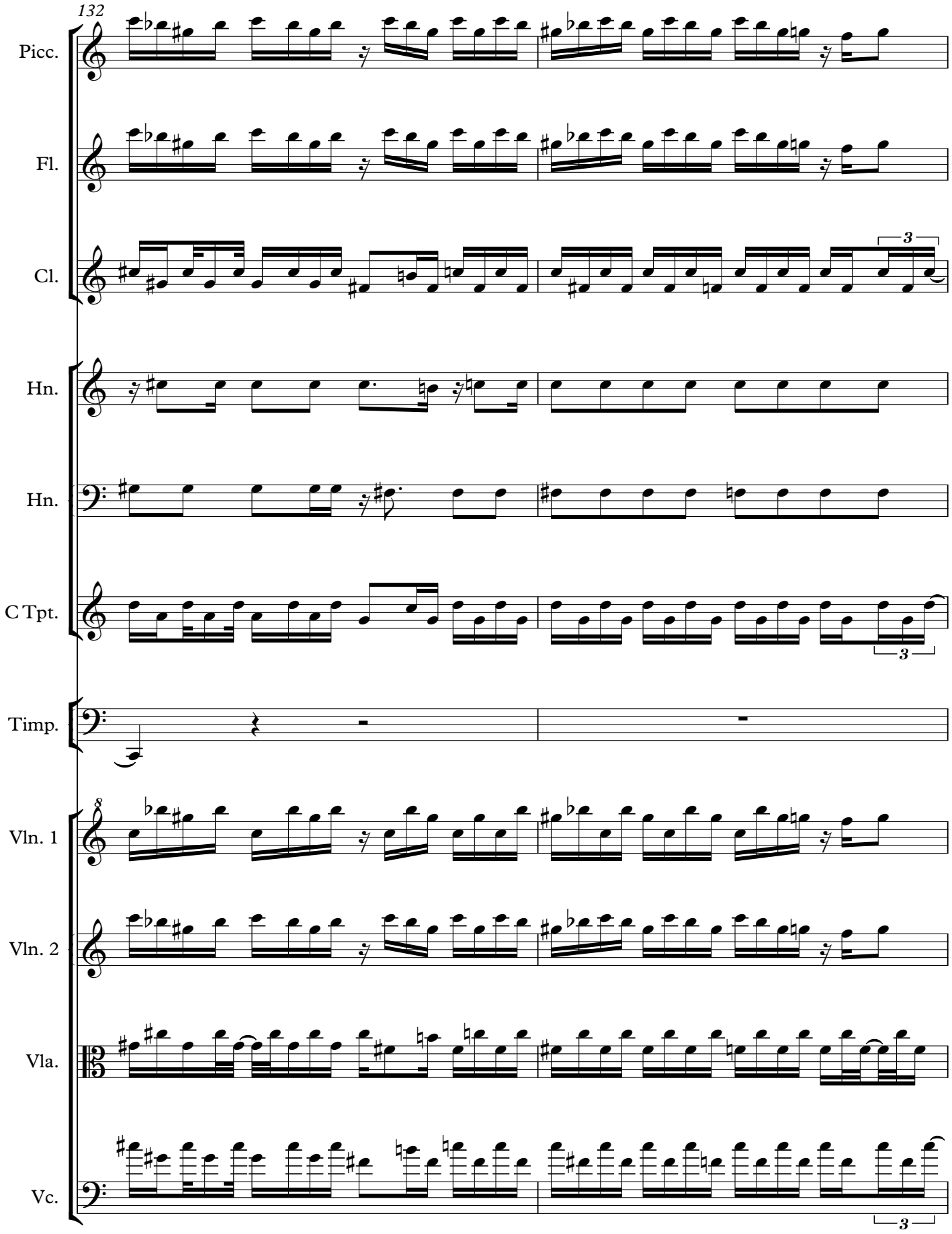
132
Picc.
Fl.
Cl.
Hn.
Hn.
C Tpt.
Timp.
Vln. 1
Vln. 2
Vla.
Vc.
3
3
3

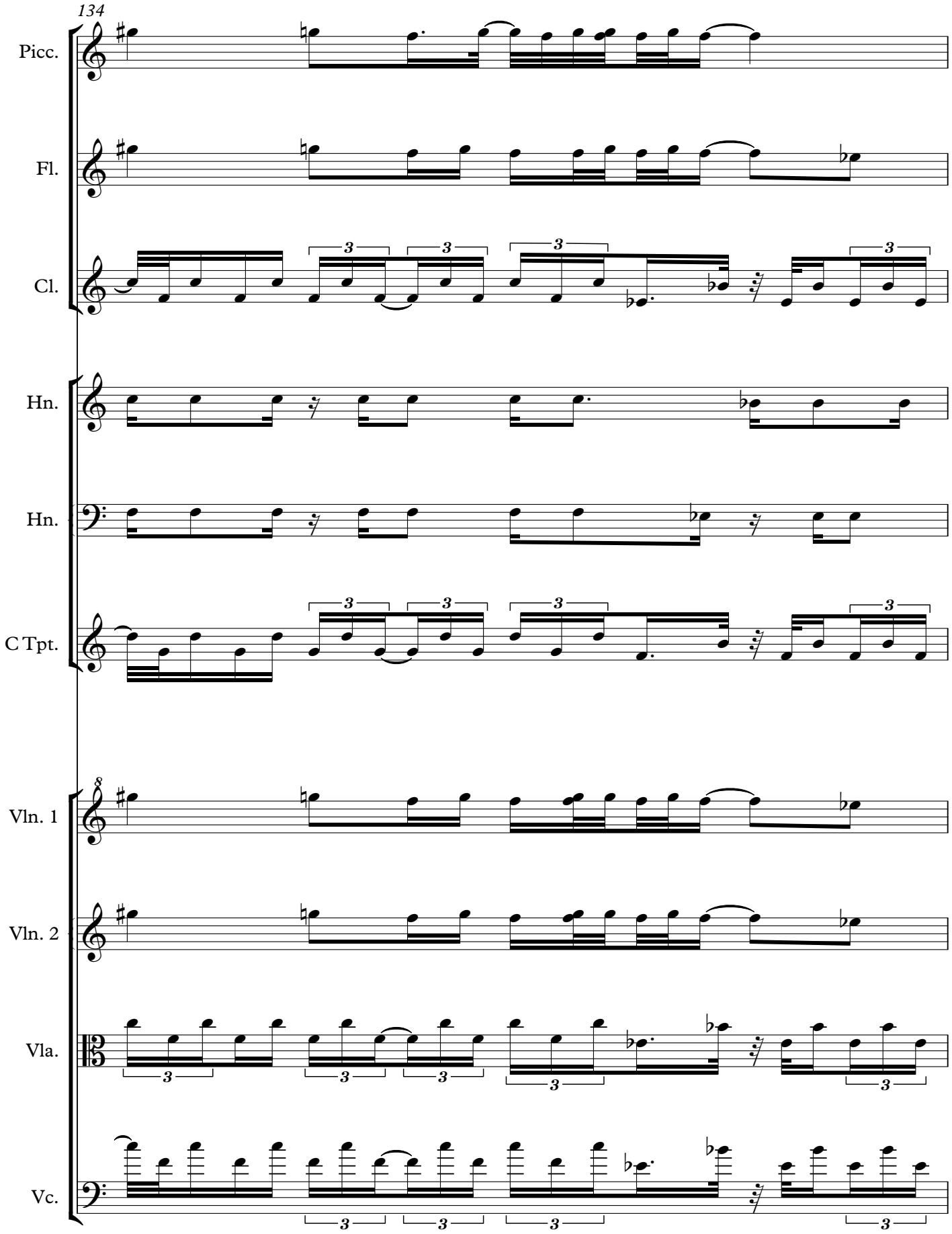
134
Picc.
Fl.
Cl.
Hn.
Hn.
C Tpt.
Vln. 1
Vln. 2
Vla.
Vc.

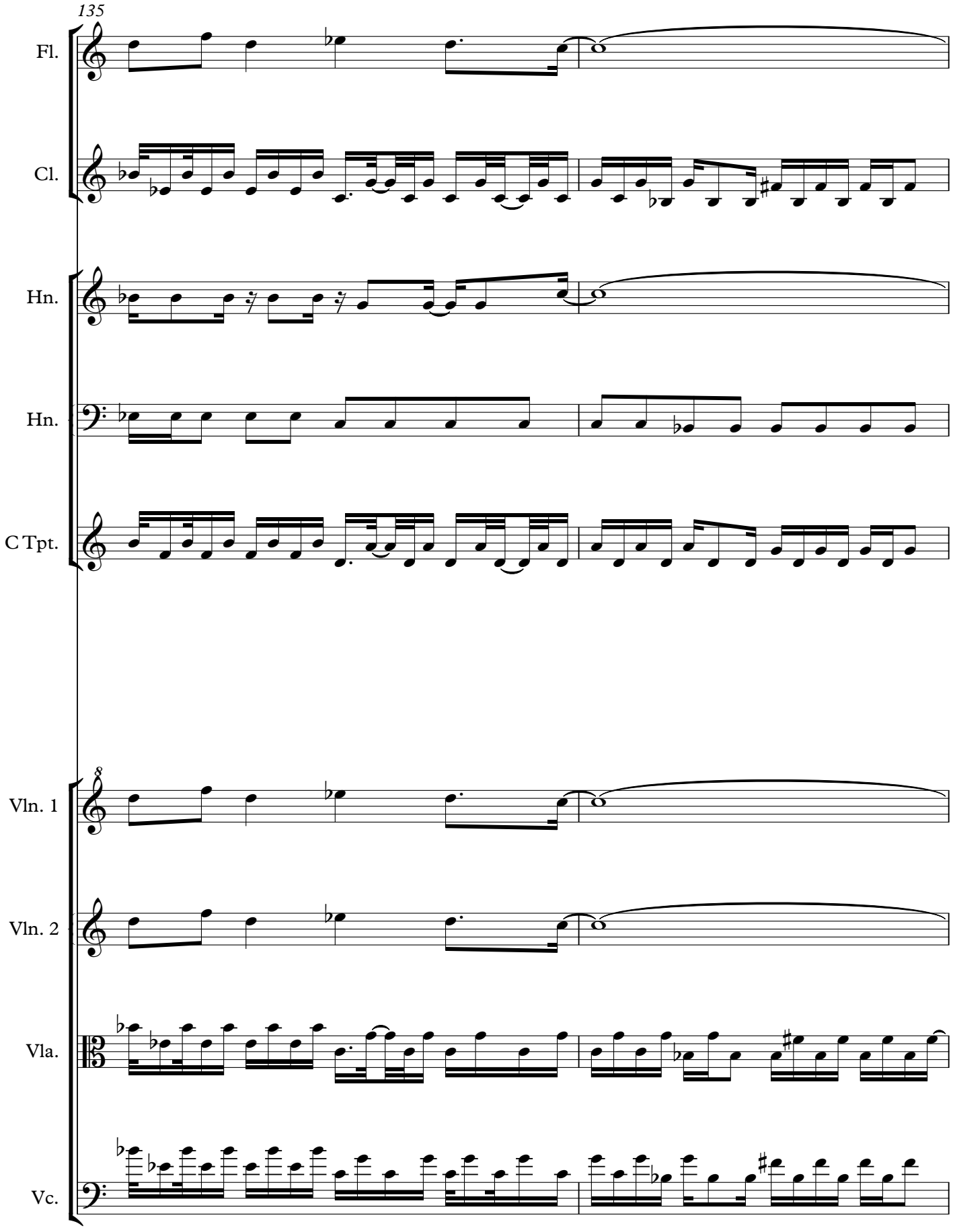
135
Fl.
Cl.
Hn.
Hn.
C Tpt.
Vln. 1
Vln. 2
Vla.
Vc.

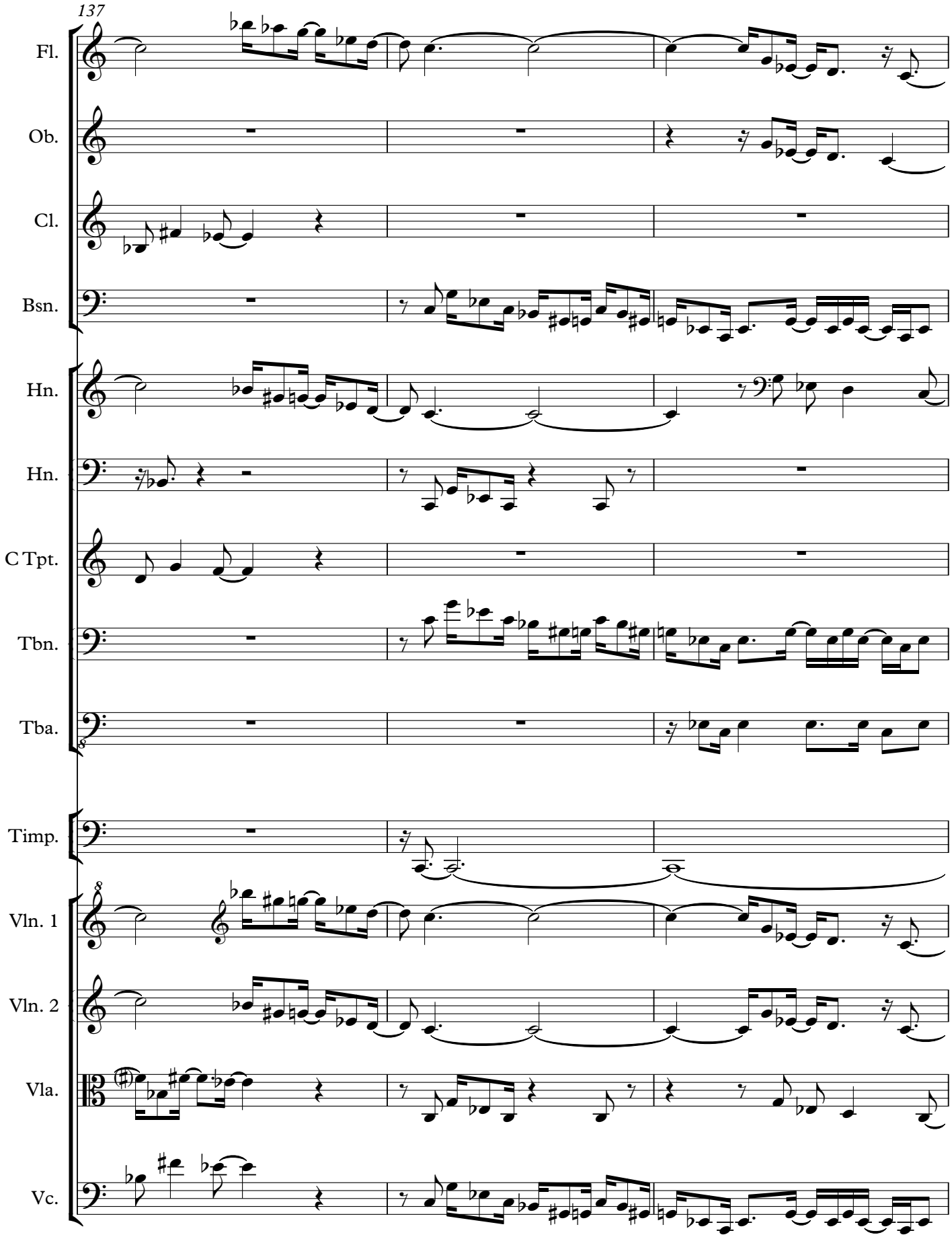
137
Fl.
Ob.
Cl.
Bsn.
Hn.
Hn.
C Tpt.
Tbn.
Tba.
Timp.
Vln. 1
Vln. 2
Vla.
Vc.

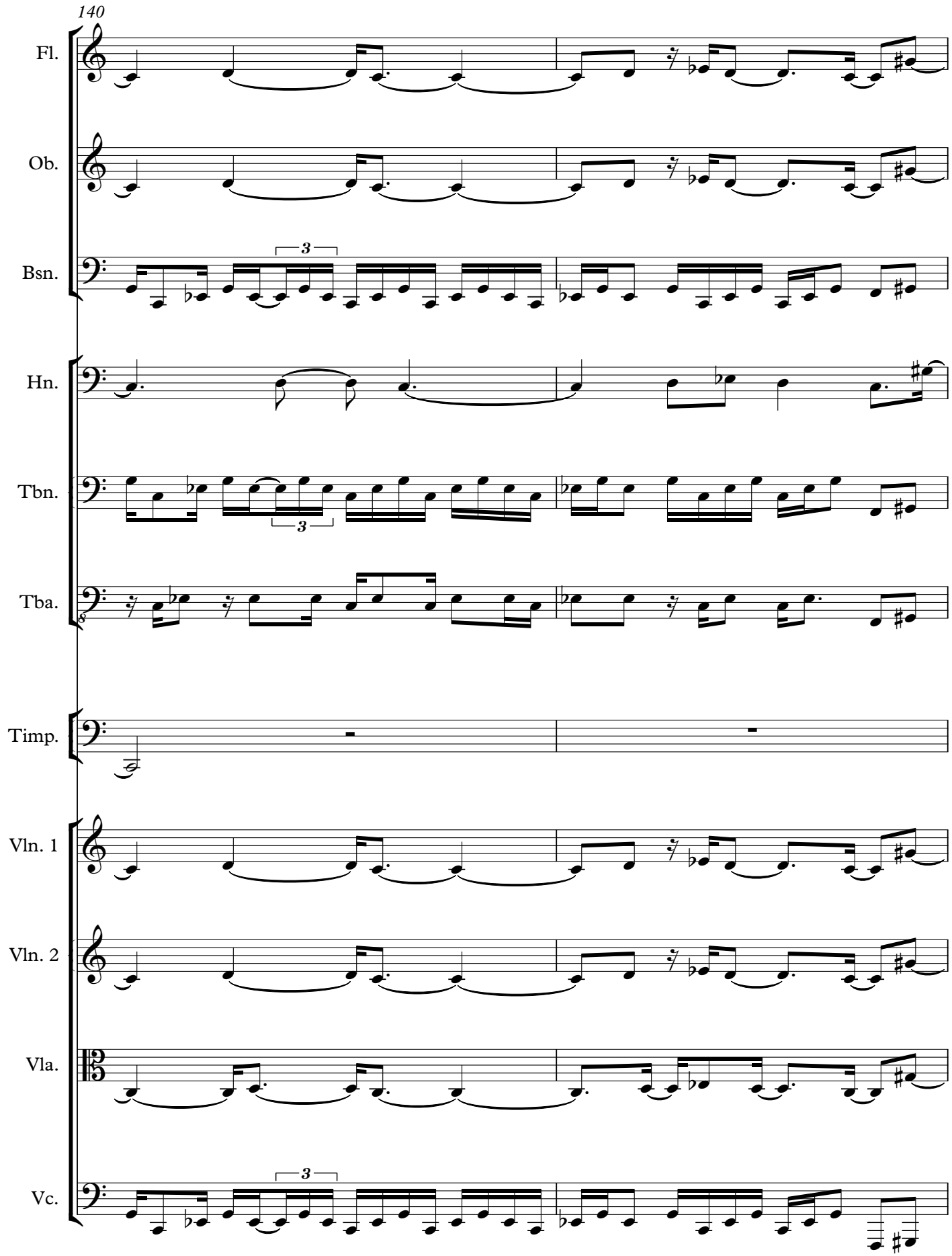
140
Fl.
Ob.
Bsn.
Hn.
Tbn.
Tba.
Timp.
Vln. 1
Vln. 2
Vla.
Vc.

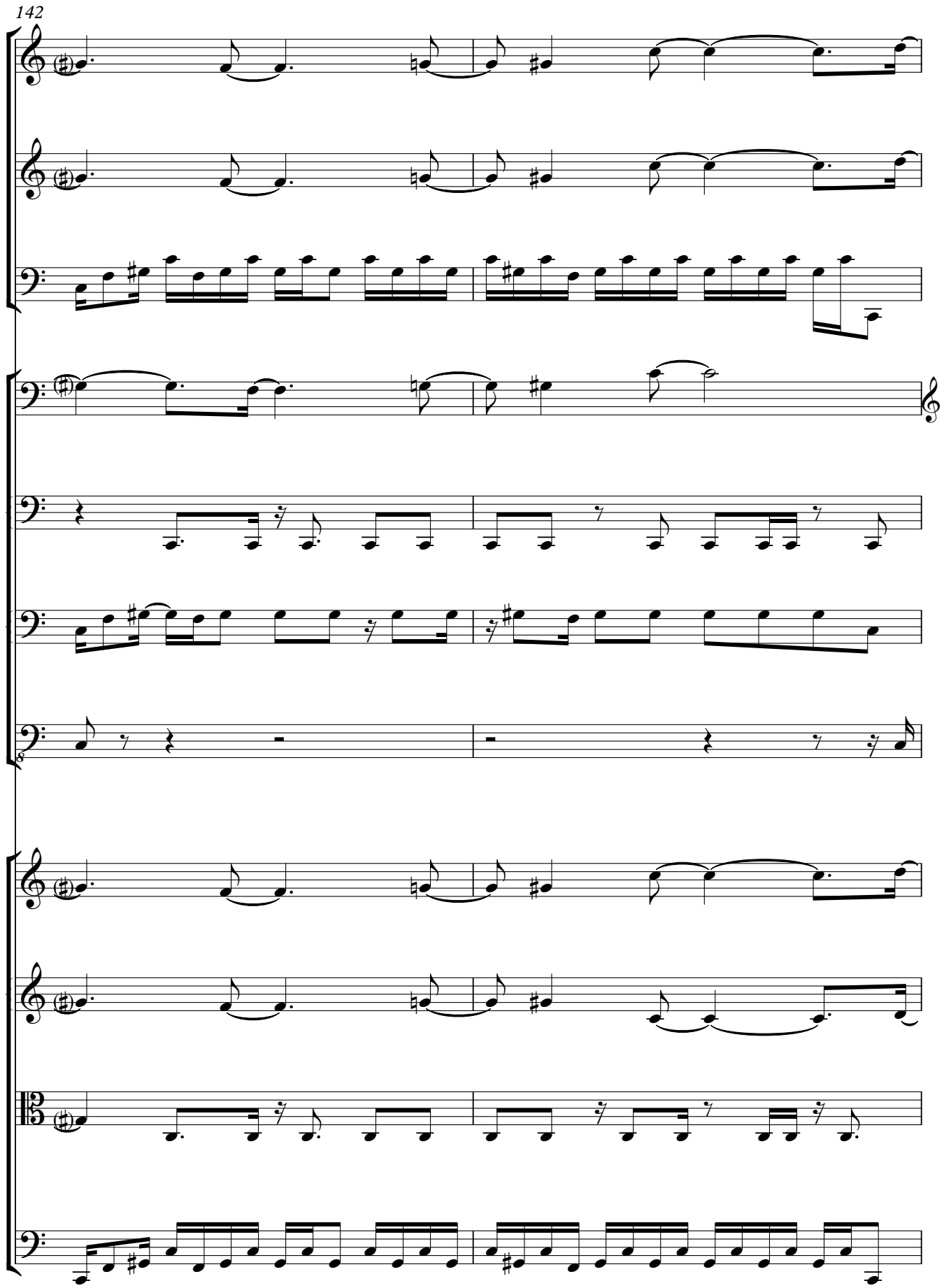
142
Fl.
Ob.
Bsn.
Hn.
Hn.
Tbn.
Tba.
Vln. 1
Vln. 2
Vla.
Vc.

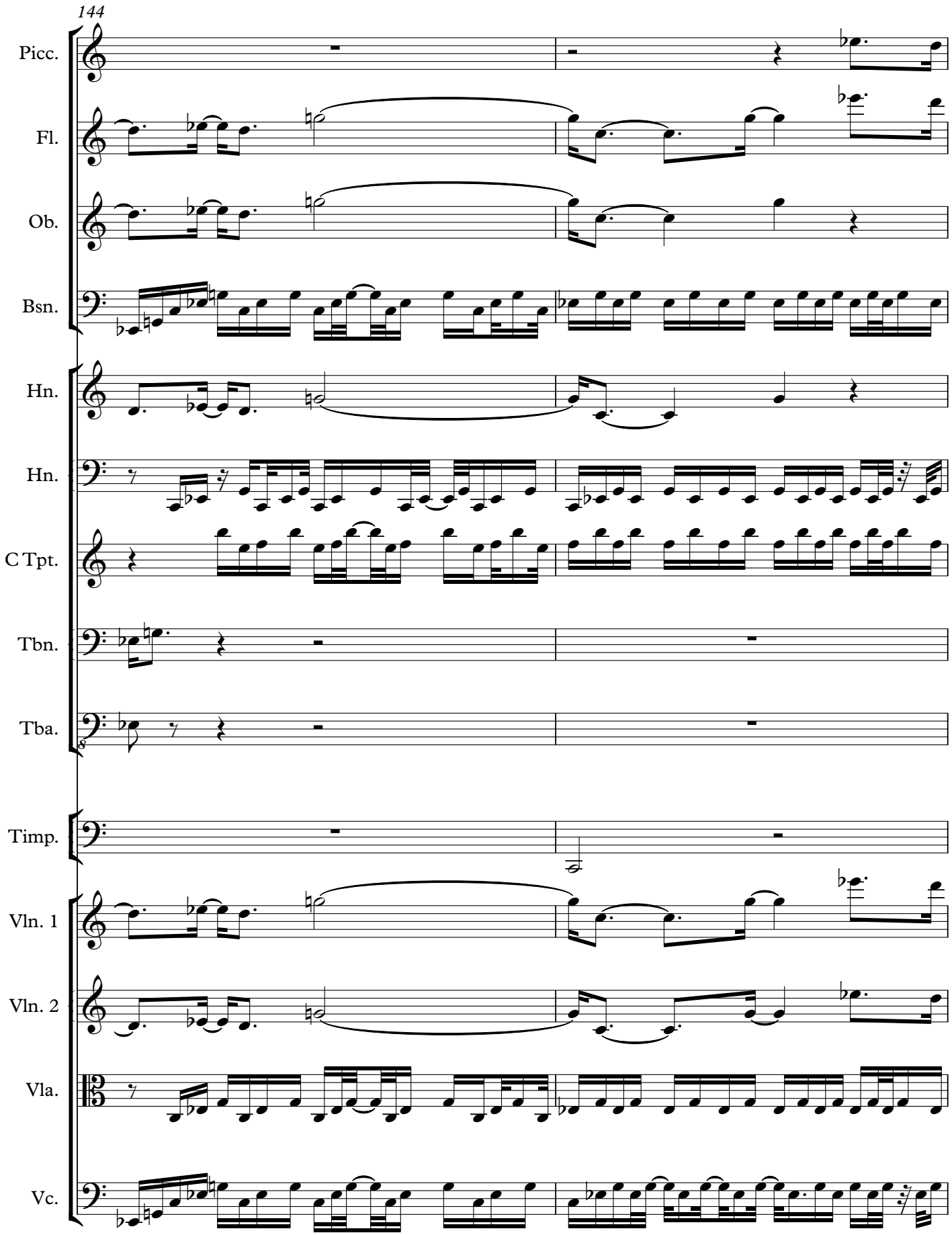
144
Picc.
Fl.
Ob.
Bsn.
Hn.
Hn.
C Tpt.
Tbn.
Tba.
Timp.
Vln. 1
Vln. 2
Vla.
Vc.

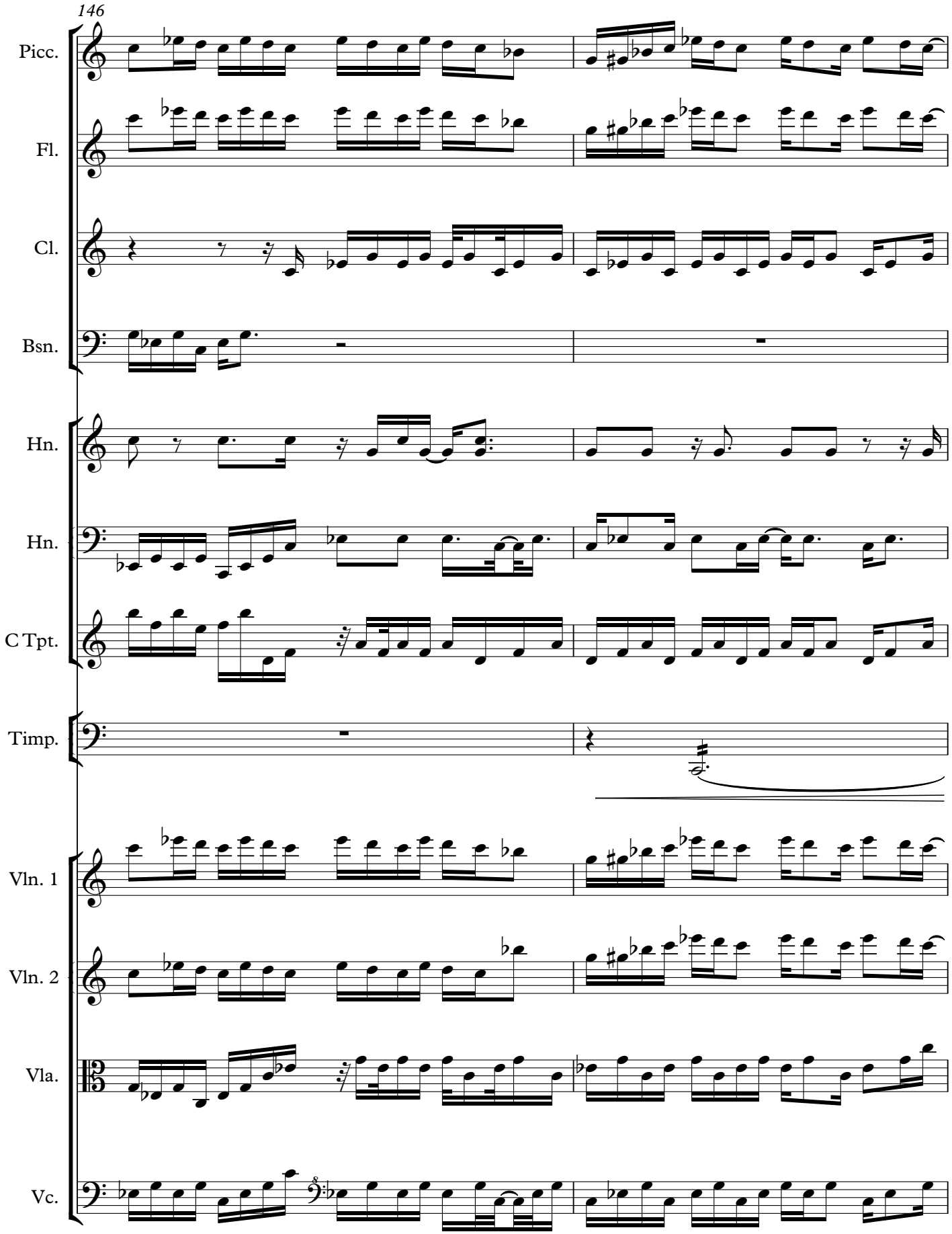
146
Picc.
Fl.
Cl.
Bsn.
Hn.
Hn.
C Tpt.
Timp.
Vln. 1
Vln. 2
Vla.
Vc.

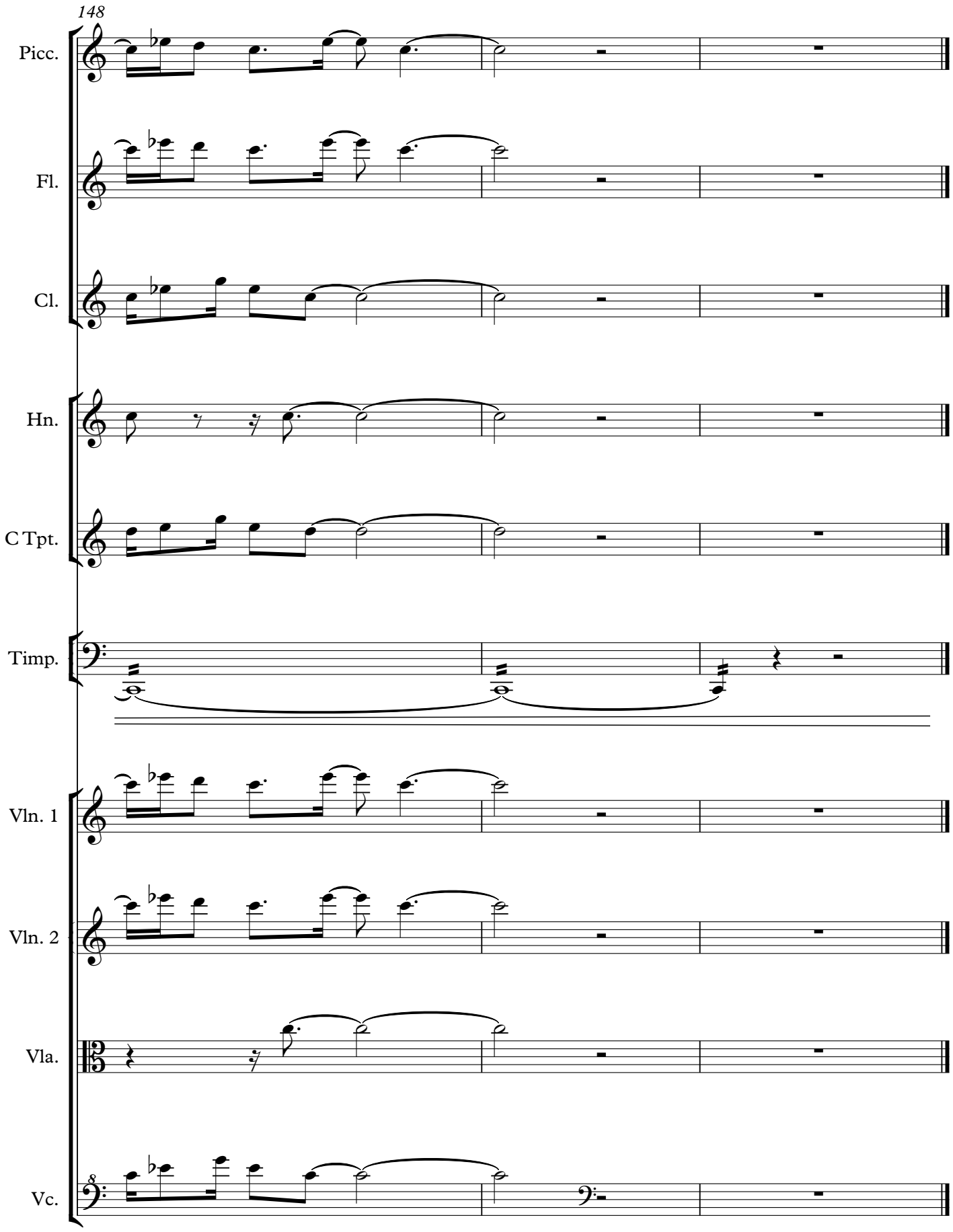
148
Picc.
Fl.
Cl.
Hn.
C Tpt.
Timp.
Vln. 1
Vln. 2
Vla.
Vc.