

Solo Piano Suite 1

No. 2

Kevin Pearson

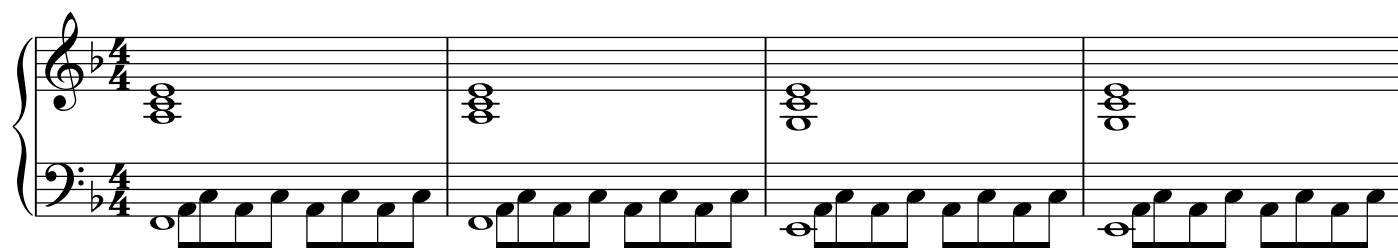

5

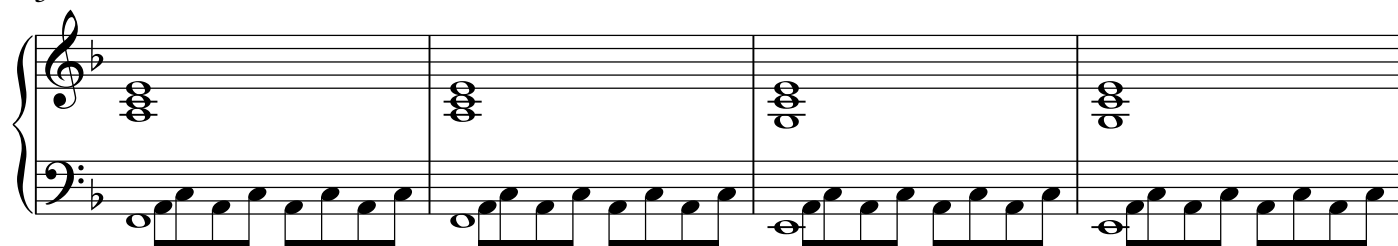

9

13

17

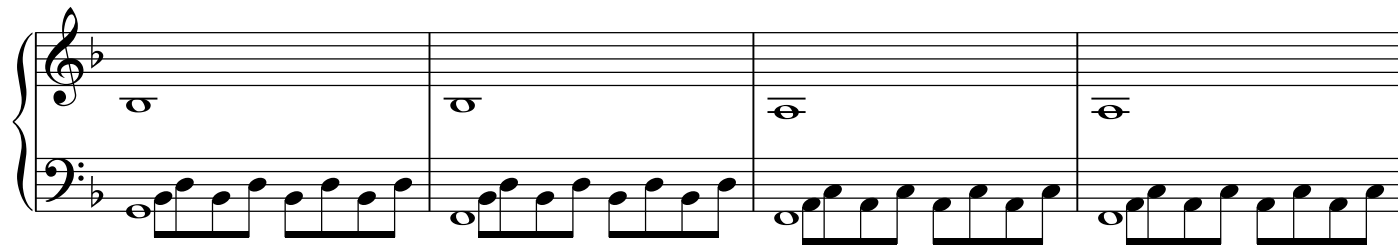

21

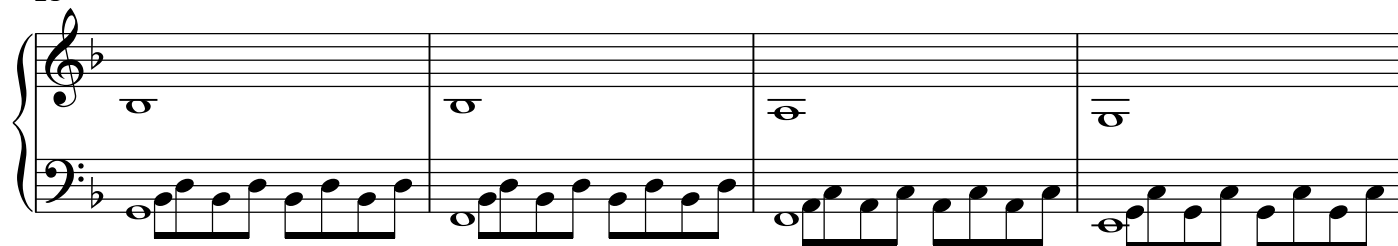

25

28

31

34

38

42

46

50

54

58

To Coda

61

D.C. al Coda Coda
