FALL

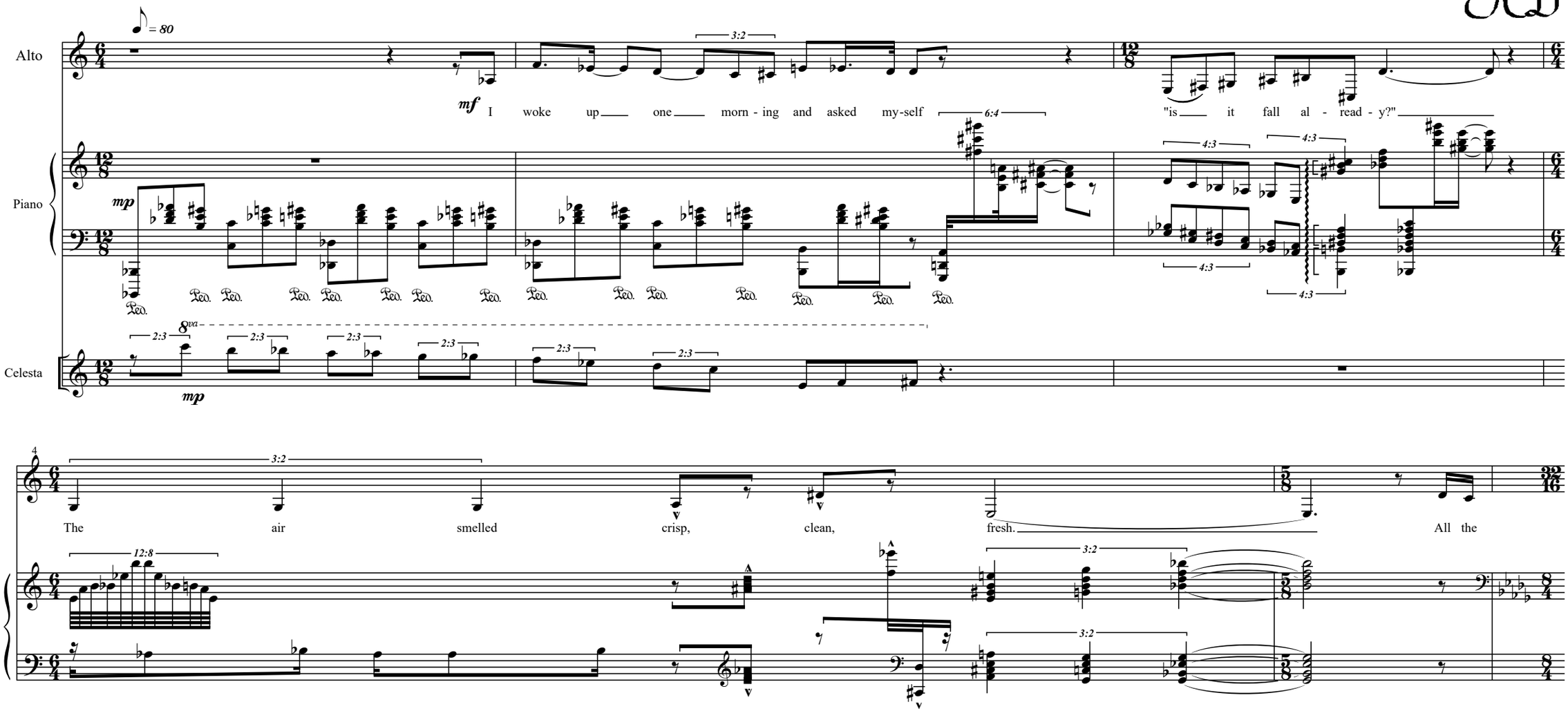

©3/12/2006

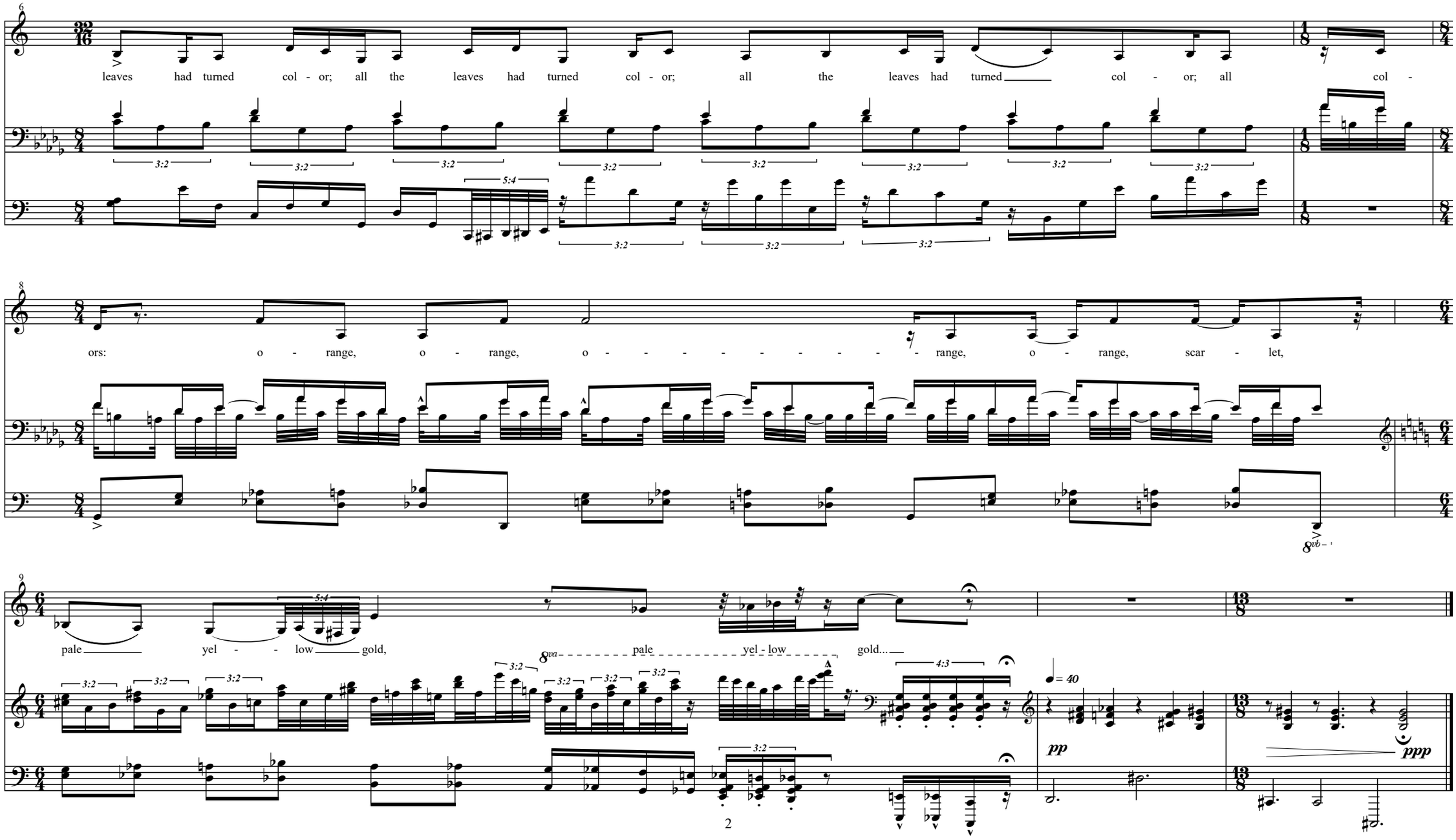
A
leaves had turned col - or; all the leaves had turned col - or; all the leaves had turned col - or; all col -
Pno.
A
ors: o - range, o - range, o - - - - - - - - range, o - range, scar - let,
Pno.
A
pale yel - - low gold,
8va pale yel - low gold...
Pno.
pp
ppp