

371 Riemenschneider Harmonized Chorales

Nos. 051 - 060

Daniel Léo Simpson

August 5, 2017

San Carlos, California

59. Herzliebster Jesu

371 Riemenschneider Harmonized Chorales

Nos. 051 - 060

Daniel Léo Simpson
August 5, 2017
San Carlos, California

59. Herzliebster Jesu

371 Riemenschneider Harmonized Chorales

Nos. 051 - 060

Daniel Léo Simpson

August 5, 2017

San Carlos, California

59. Herzliebster Jesu

371 Riemenschneider Harmonized Chorales

Nos. 051 - 060

Daniel Léo Simpson

August 5, 2017

San Carlos, California

59. Herzliebster Jesu

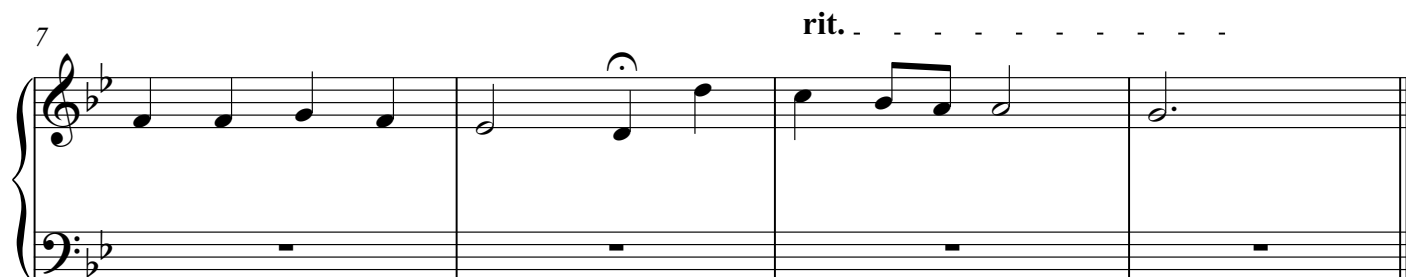
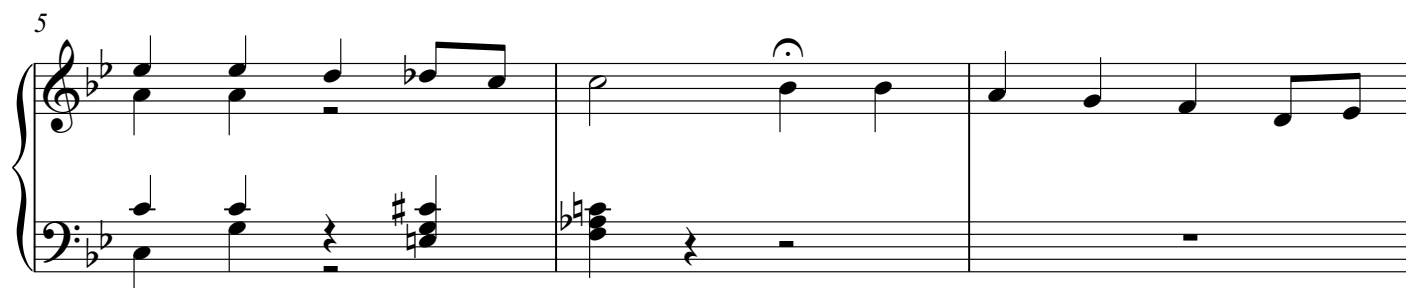

371 Riemenschneider Harmonized Chorales

Nos. 051 - 060

Daniel Léo Simpson
August 5, 2017
San Carlos, California

59. Herzliebster Jesu

371 Riemenschneider Harmonized Chorales

Nos. 051 - 060

Daniel Léo Simpson
August 5, 2017
San Carlos, California

59. Herzliebster Jesu

5

7

rit.

371 Riemenschneider Harmonized Chorales

Nos. 051 - 060

Daniel Léo Simpson
August 5, 2017
San Carlos, California

59. Herzliebster Jesu

371 Riemenschneider Harmonized Chorales

Nos. 051 - 060

Daniel Léo Simpson
August 5, 2017
San Carlos, California

59. Herzliebster Jesu

371 Riemenschneider Harmonized Chorales

Nos. 051 - 060

Daniel Léo Simpson
August 5, 2017
San Carlos, California

59. Herzliebster Jesu

371 Riemenschneider Harmonized Chorales

Nos. 051 - 060

Daniel Léo Simpson
August 5, 2017
San Carlos, California

59. Herzliebster Jesu

5

7

rit.

371 Riemenschneider Harmonized Chorales

Nos. 051 - 060

Daniel Léo Simpson
August 5, 2017
San Carlos, California

59. Herzliebster Jesu

371 Riemenschneider Harmonized Chorales

Nos. 051 - 060

Daniel Léo Simpson

August 5, 2017

San Carlos, California

59. Herzliebster Jesu

371 Riemenschneider Harmonized Chorales

Nos. 051 - 060

Daniel Léo Simpson

August 5, 2017

San Carlos, California

59. Herzliebster Jesu

371 Riemenschneider Harmonized Chorales

Nos. 051 - 060

Daniel Léo Simpson

August 5, 2017

San Carlos, California

59. Herzliebster Jesu

