

# Piano Quartet No. 2 in E-Flat Major

Contrabass

1. Allegro

Wolfgang Amadeus Mozart

Joshua Choe

**Allegro**

5

9

18

23

28

3

37

43

9

57

*f*

*f*

*p*

*p*

*p*

63

69

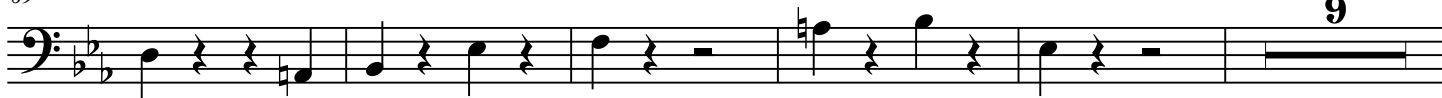

83

88

93

102

107

114

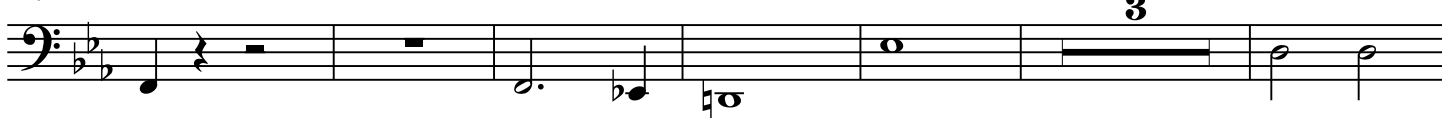

123

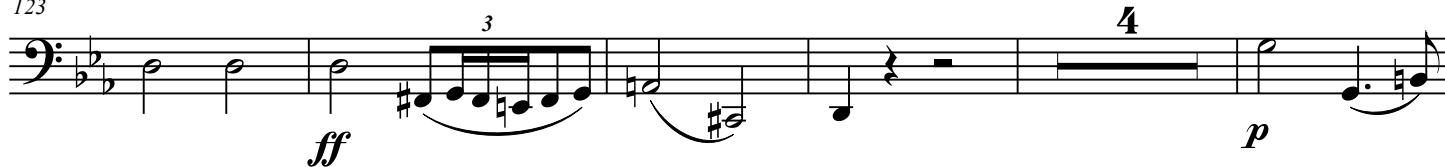

132

138

147

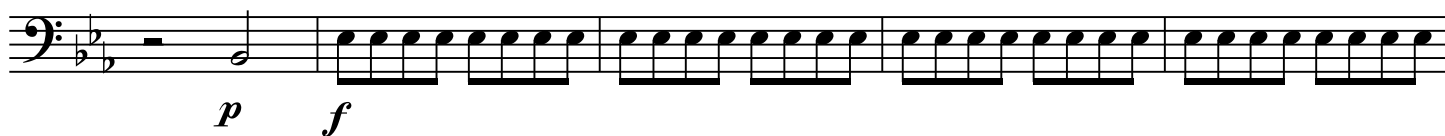

152

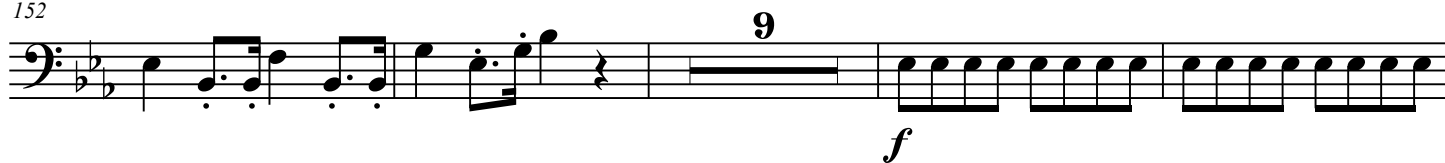

165

170

175

184

191

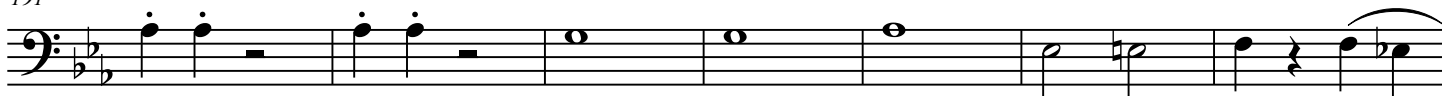

198

204

210

230

235

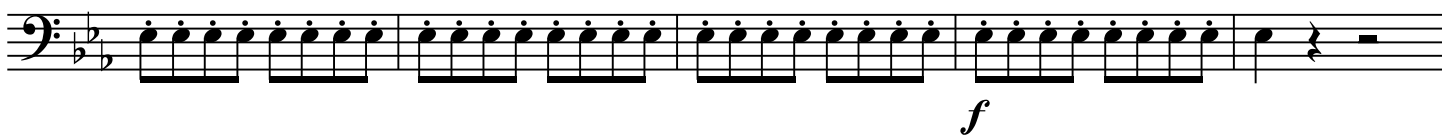

240

## Piano Quartet No. 2 in E-Flat Major

5

246

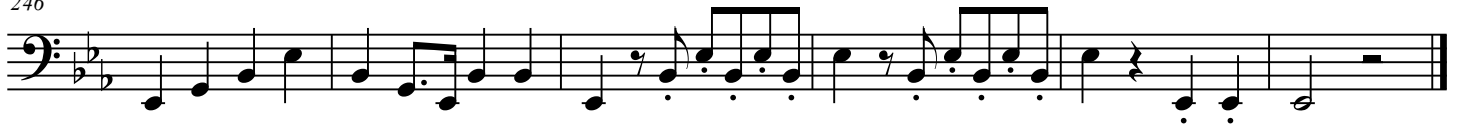

# Piano Quartet No. 2 in E-Flat Major

Contrabass

## 2. Larghetto

Wolfgang Amadeus Mozart

Joshua Choe

Larghetto

*p* *mp* *p*

24 *f*

31 *p cresc.* *f* *p*

44 *p cresc.* *f* *p cresc.*

61 *f* *f p cresc.* *f* *p* *cresc.* *p*

71 *mp* *p*

96 *f*

103 *p cresc.* *f* *p*

115

129

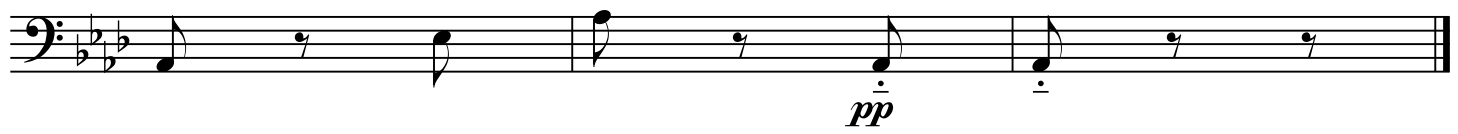

# Piano Quartet No. 2 in E-Flat Major

Contrabass

3. Allegretto

Wolfgang Amadeus Mozart

Joshua Choe

Allegretto

8

*f*

13

37

*p cresc.*

55

4

*f*

64

3

3

3

3

68

3

3

21

*f*

94

100

5

5

*p*

114

119

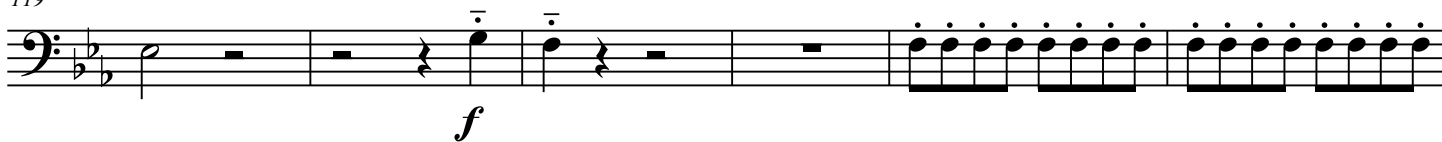

125

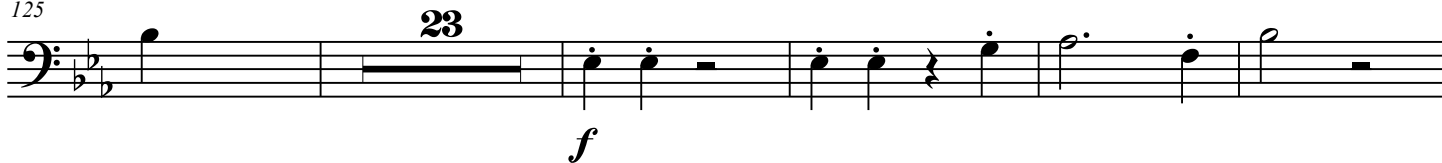

153

159

165

171

179

188

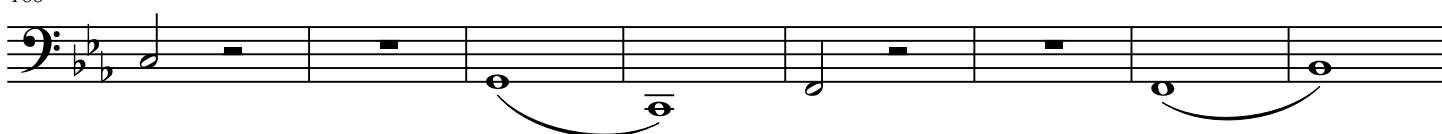

## Piano Quartet No. 2 in E-Flat Major

3

196

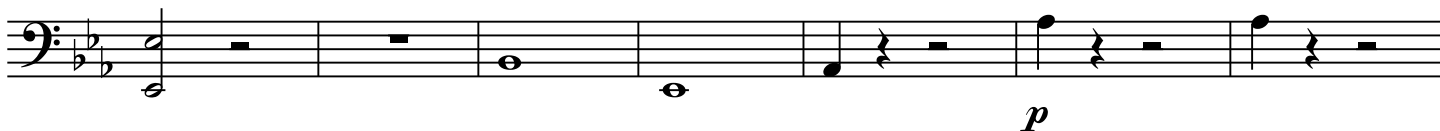

203

210

216

222

244

251

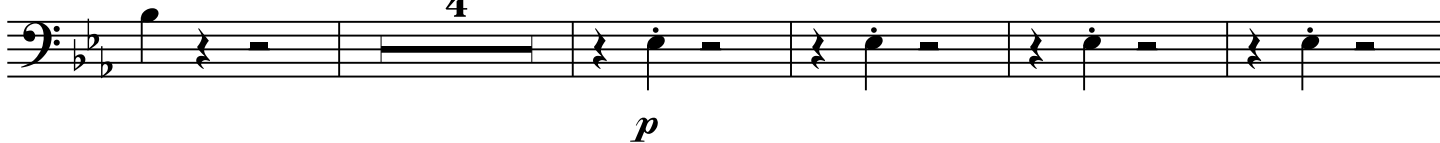

260

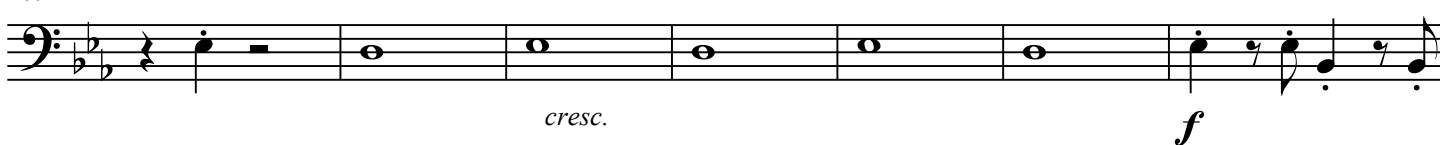

267

272

276

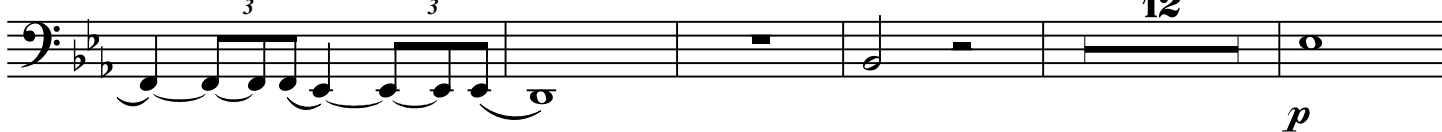

293

305

332

337

342

374

378

383

391

397

