Guillermus Dufay: Invidia nimicha

Oxford 213, f. 128v-129r

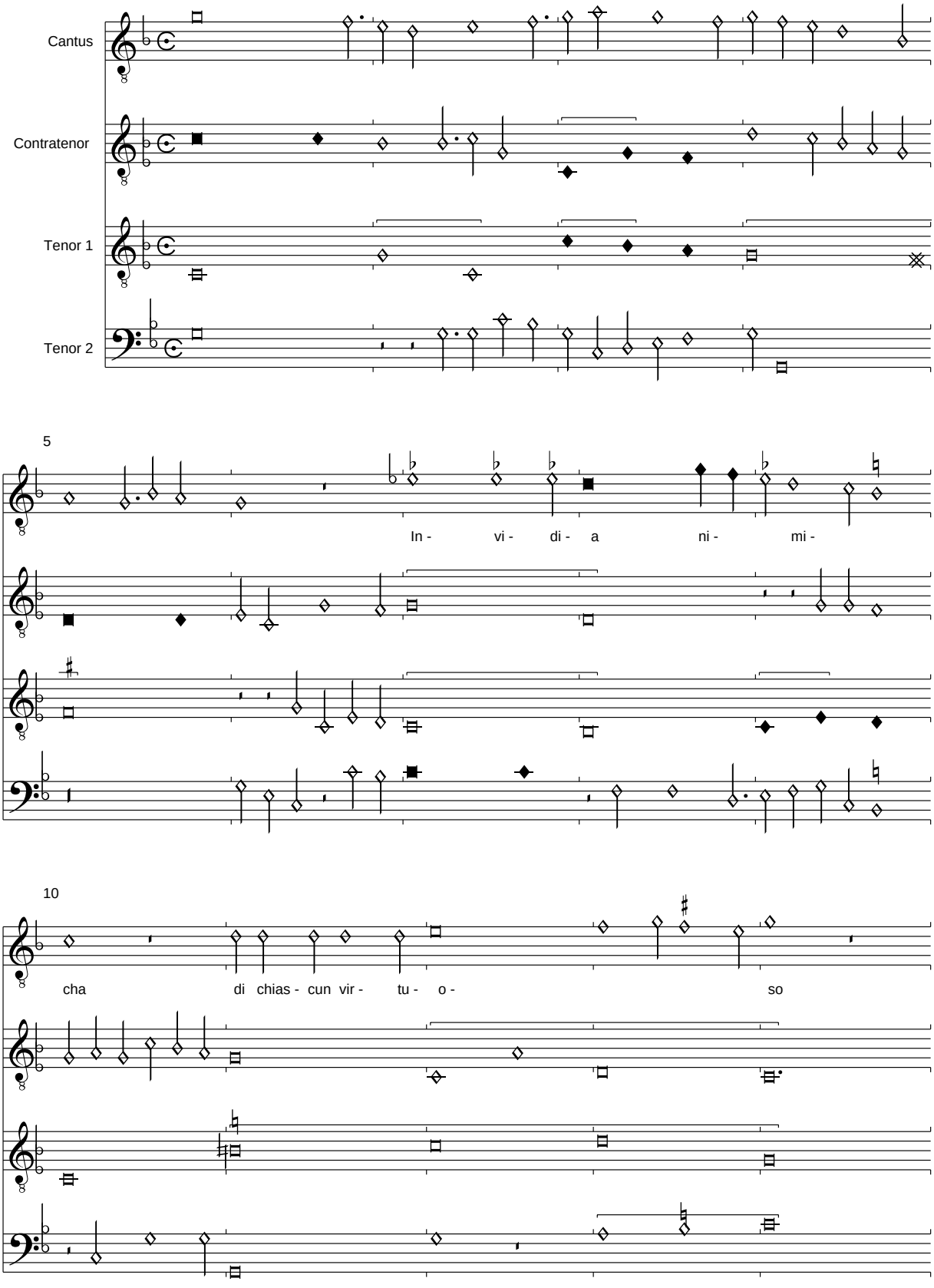

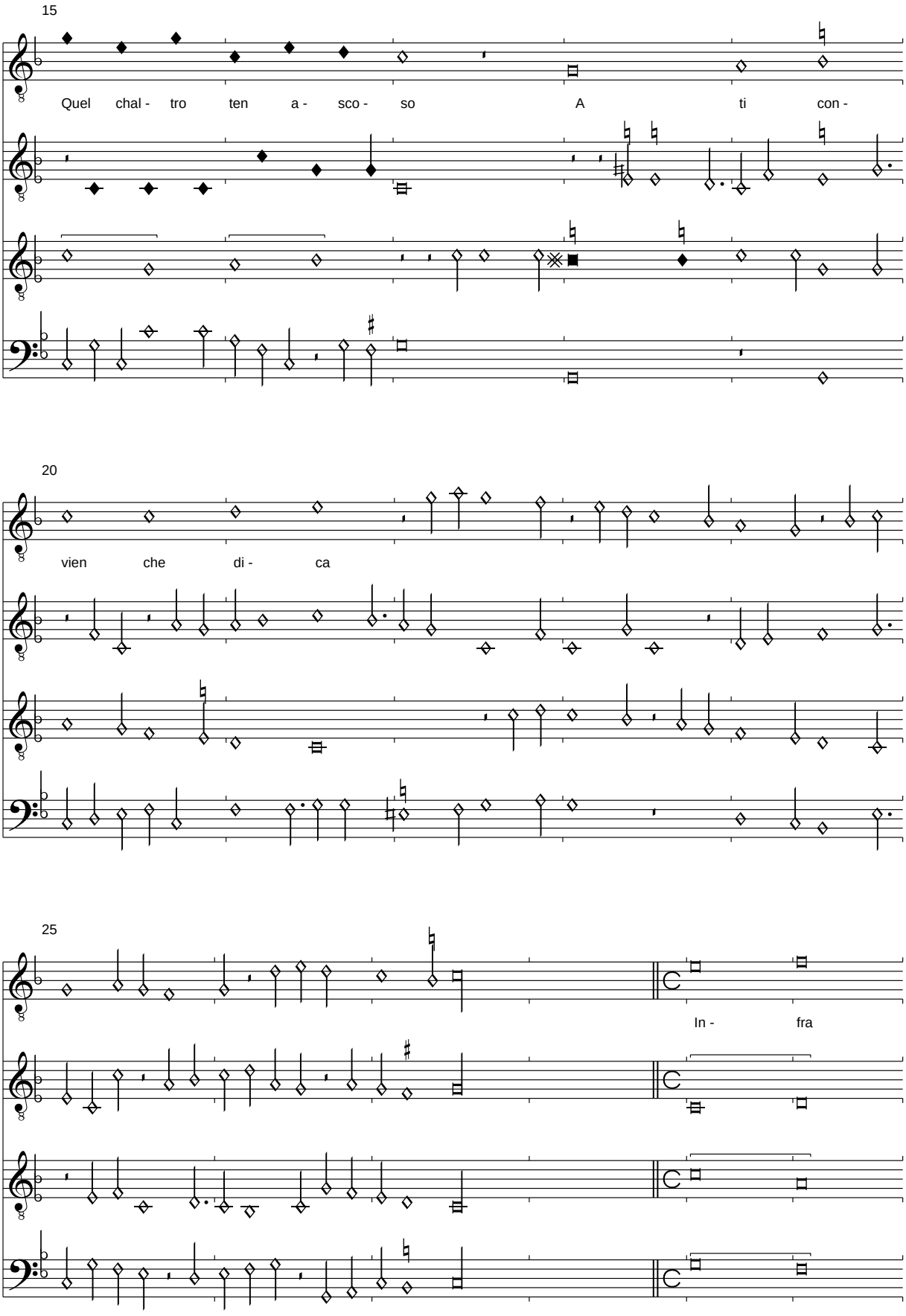
15
Quel chal - tro ten a - sco - so A ti con -
20
vien che di - ca
25
In - fra

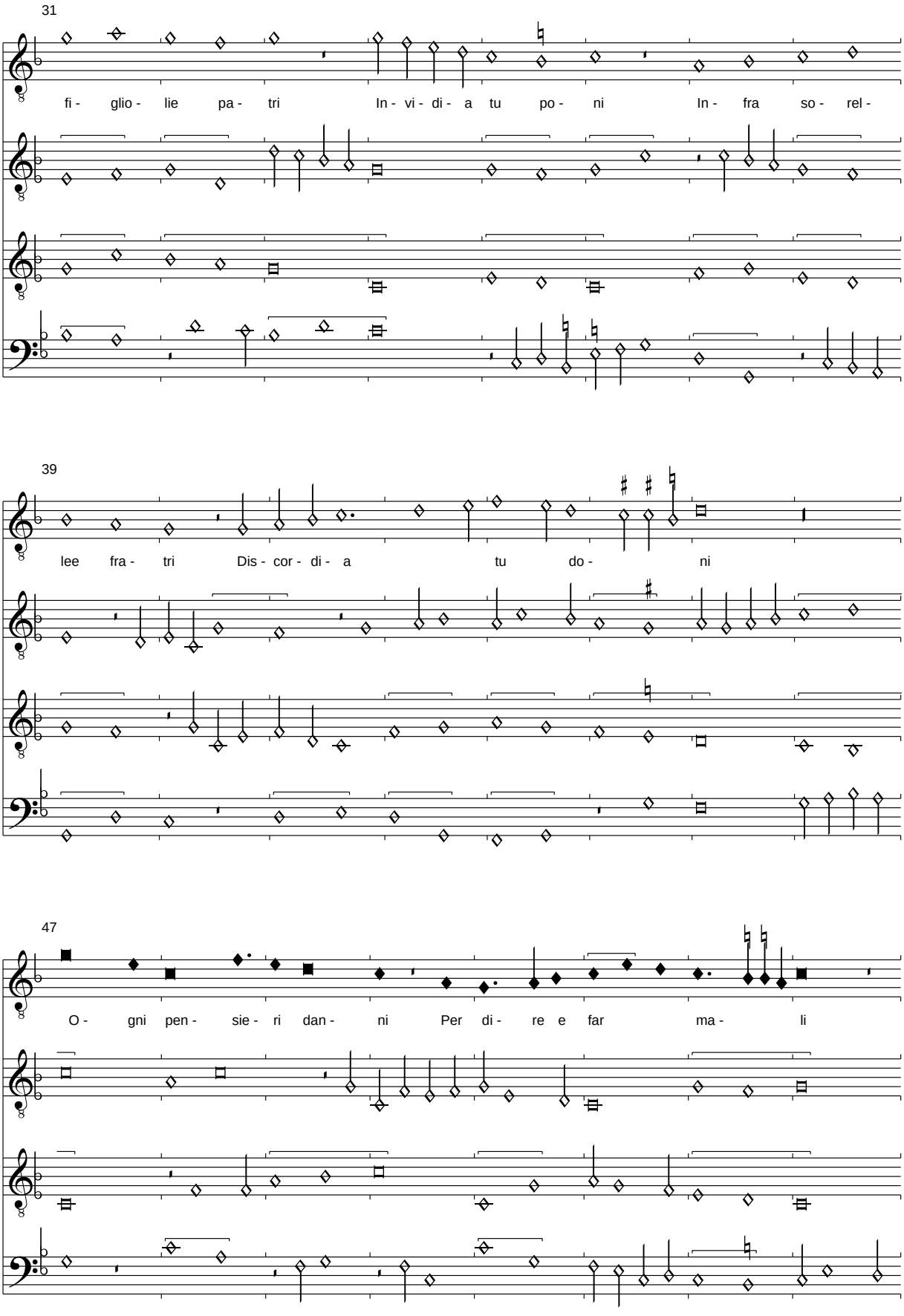
31
fi - glio - lie pa - tri In - vi - di - a tu po - ni In - fra so - rel -
39
lee fra - tri Dis - cor - di - a tu do - ni
47
O - gni pen - sie - ri dan - ni Per di - re e far ma - li

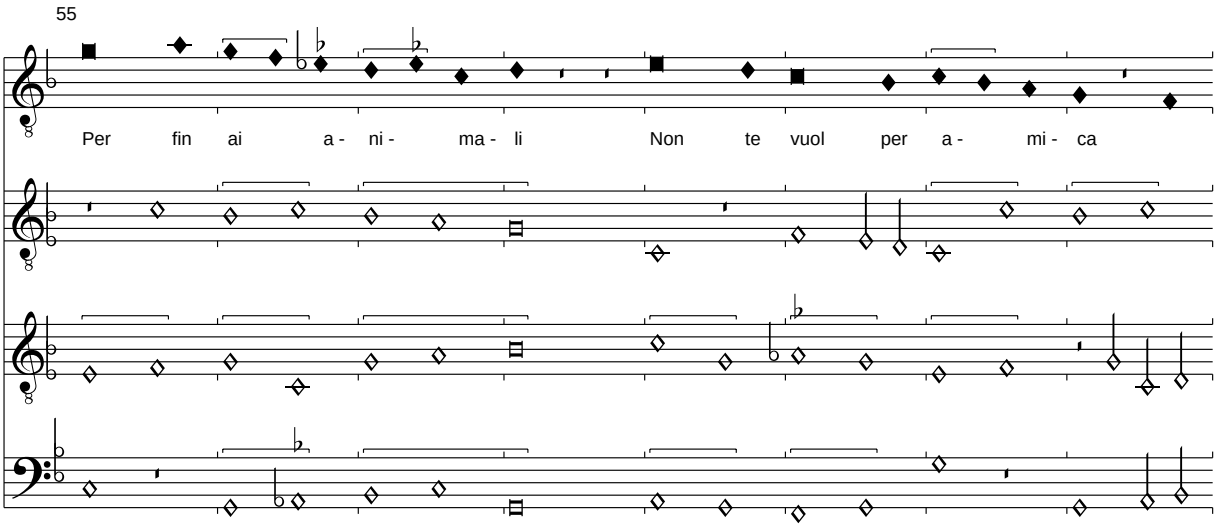

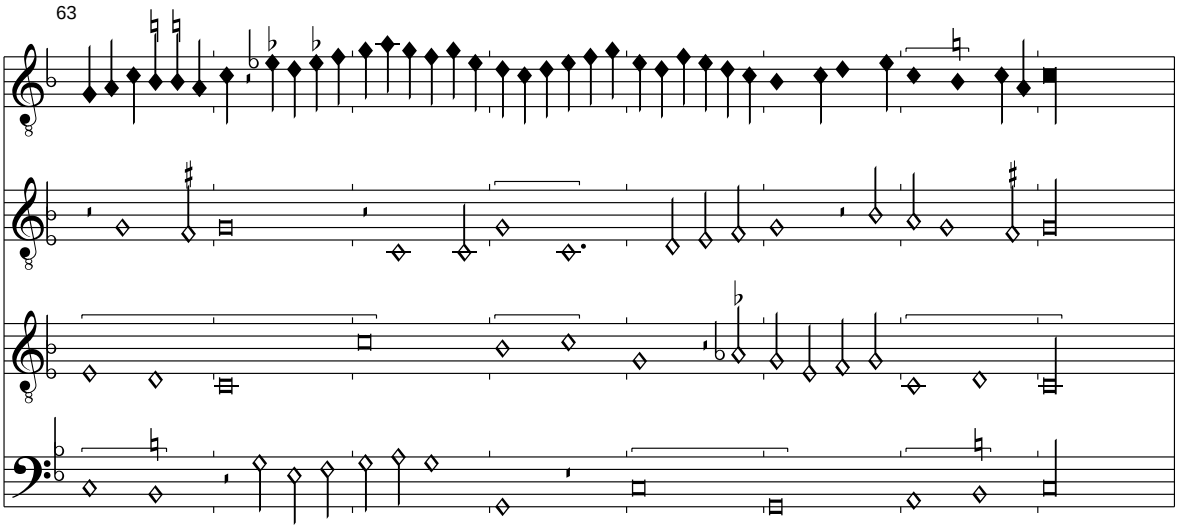

2. Teil Wiederholung:

Se vidi alcun in corte
Che abbia virtu o pace
Tosto per darli morte
Trovi li tu seguace
Senza cagion verace
Dicendo gran bosia
Non posa notte ni dia
Chi de ti se nodrica

1. Teil Wiederholung:

O dio per tua potenza
Dal mio grasso stato
Se son cacciato senza
Aver mal operato
Non seguiro mai cuto
Di questo seporazzo
Di ferro pungerazzo
Chi punto ma dortica

Invidia nimcha…