

Stephen W. Beatty

639 Sonata for Soprano Recorder
and Harpsichord No. 18

Instrumentation:

Soprano Recorder

Harpsichord

Play Time: 10'

iridisc@q.com

Vienna Symphonic Library soprano recorder
and harpsichord used for the performance in
the Vienna ORF Studio 2.

639 Sonata for Soprano Recorder and Harpsichord No. 18

3

Stephen W. Beatty (1938)

A ♩ = 120

Soprano Recorder

Harpsichord

f *mp* *mf*

4

S. Rec.

Hpsd.

f *mf* *f* *mf*

7

S. Rec.

Hpsd.

f *mf* *mf* *mp* *mf* *f* *pp* *mf*

10

S. Rec.

Hpsd.

Dynamic markings: *f*, *mf*, *mp*, *mf*, *pp*, *f*, *mp*, *mf*.

13

S. Rec.

Hpsd.

Dynamic markings: *f*, *mf*, *f*, *mp*, *p*, *mp*, *mf*, *f*.

16

S. Rec.

Hpsd.

Dynamic markings: *mf*, *f*, *mp*, *mf*, *ff*, *mf*, *f*, *ff*, *mp*, *mf*, *mp*.

19

S. Rec.

f *mf* *pp* *f* *mf*

Hpsd.

mf *p* *mf* *pp* *mf*

22

S. Rec.

mp *mf* *ff*

Hpsd.

mp *p* *mf* *mp* *ff* *mf*

25

S. Rec.

mf *mp* *mf* *mp* *f* *mf*

Hpsd.

mp *pp* *p* *pp* *mp*

28

S. Rec.

p *mf* *mp* *mf* *f*

Hpsd.

mf *p* *f*

31

S. Rec.

mf *f* *mp*

Hpsd.

pp *mf* *mp* *f* *mp*

34

S. Rec.

mf *f* *mf*

Hpsd.

mf *pp* *f* *mp* *mf* *mp* *mf*

37

S. Rec.

f *mf* *f* *mf* *f* *mf* *mp* *f*

Hpsd.

pp *mp* *pp* *mp*

40

S. Rec.

mf *f* *mf*

Hpsd.

p *mf* *p* *mf* *p* *mf*

43

S. Rec.

pp *f*

Hpsd.

mp *f* *mf* *f* *pp*

46

S. Rec.

mf *f* *mp* *f*

Hpsd.

mp *f* *mp* *p* *mp* *f*

49

S. Rec.

mf *f* *mf*

Hpsd.

mf *f* *pp* *mf*

52

S. Rec.

f *mf* *f* *mf* *pp*

Hpsd.

f *mp* *f* *pp*

55

S. Rec.

mf *p* *f* *mf*

Hpsd.

mf *pp* *f* *mf*

58

S. Rec.

p

Hpsd.

mp *mf* *mp* *pp*

60

S. Rec.

mf *f*

Hpsd.

mp *p* *ppp* *f* *mf* *p* *mp*

63

S. Rec.

mf *f* *mf* *f* *mp* *f*

Hpsd.

pp *p* *mf* *pp* *mp* *mf*

66

S. Rec.

mp *mf* *p* *f*

Hpsd.

mp *pp* *mf* *p* *f*

69

S. Rec.

mf *f*

Hpsd.

mp *p* *mp* *pp* *mp* *p*

72

S. Rec.

mf *pp* *f*

Hpsd.

mf *p* *pp* *f*

75

S. Rec.

mp *f* *mf* *ff* *f*

Hpsd.

p *f* *pp* *mp* *ff* *f* *p* *f*

78

S. Rec.

mf *f* *mf* *f*

Hpsd.

mf *f* *p* *mp* *mf* *f*

81

S. Rec.

mf *f* *mf*

Hpsd.

mf *f* *mp* *f* *mp*

90

S. Rec.

Hpsd.

mf

p

f

93

S. Rec.

Hpsd.

mf *ppp* *f* *mf*

mp *pp* *p* *ppp* *mf* *p*

96

S. Rec.

Hpsd.

mp *pp* *f* *mf*

99

S. Rec.

Hpsd.

mf *f* *mf* *ff* *mp* *mf* *f* *mf* *ff* *mp*

102

S. Rec.

Hpsd.

f *mf* *f* *mf* *f* *mf* *pp* *pp*

105

S. Rec.

f *pp* *mf* *f*

Hpsd.

p *pp* *mf* *mp*

108

S. Rec.

mf

Hpsd.

mf *f* *mf*

111

S. Rec.

f *mf* *f* *mp*

Hpsd.

p *mp* *pp*

B $\text{♩} = 110$

114

S. Rec.

f *mp* *f*

B $\text{♩} = 110$

Hpsd.

f *mp* *mf* *f*

117

S. Rec.

mf *pp* *mf* *f* *mf*

Hpsd.

ff

120

Hpsd.

f *mf* *mp* *f*

123

S. Rec.

f *mp* *p* *f* *mf* *f*

Hpsd.

126

Hpsd.

mf

128

S. Rec.

ff *mf* *f* *mp* *mf* *f* *mf* *p*

Hpsd.

f

131

S. Rec.

mf *f* *mf*

Hpsd.

mf

133

S. Rec.

ff

Hpsd.

ff *f* *mf* *f*

135

Hpsd.

mp *f* *mf*

137

Hpsd.

f *pp* *f* *mf* *f* *mf*

139

S. Rec.

f *mf* *mp*

Hpsd.

f *mp*

142

S. Rec.

mf mp p f mf mp mf mp

Hpsd.

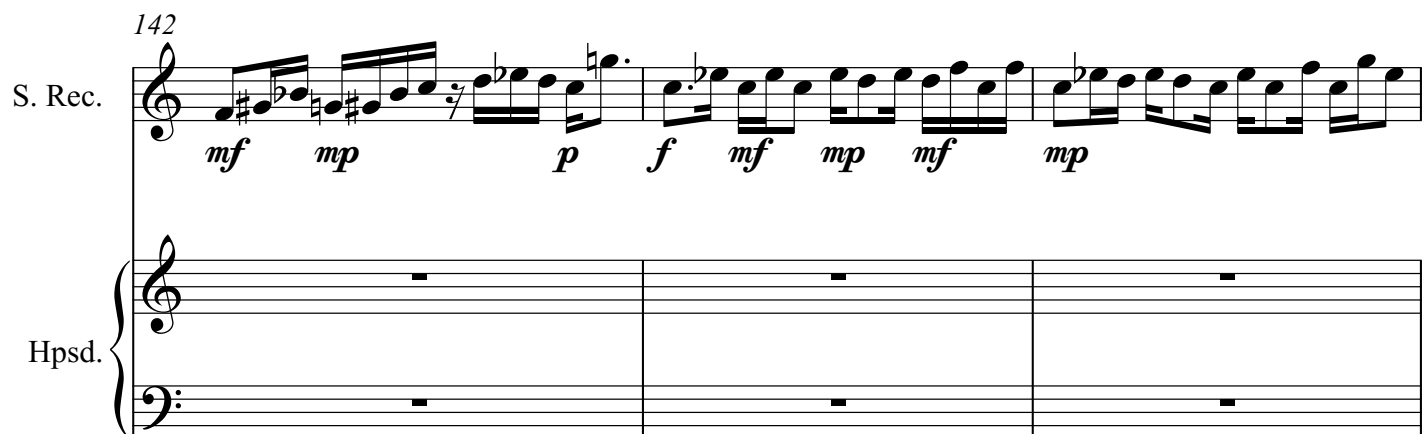

145

S. Rec.

mf

Hpsd.

f mf

147

Hpsd.

ff mp mf f

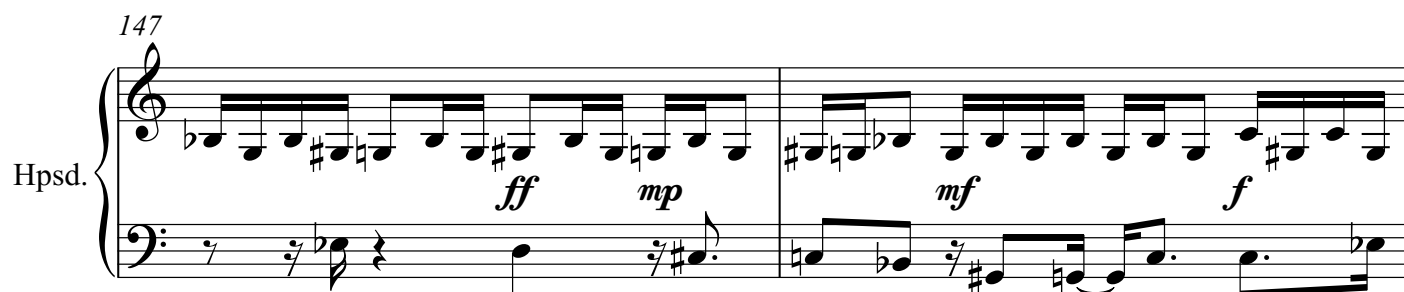

149

Hpsd.

mp mf p

151

Hpsd.

mp

mf

153

S. Rec.

f *mf* *mp* *pp* *mp*

Hpsd.

ff

156

S. Rec.

mf *mp* *mf* *mp*

Hpsd.

159

S. Rec.

mf

Hpsd.

f *mf* *f* *mf* *f*

162

S. Rec.

Hpsd.

mf *mp* *f* *mf* *mp*

165

S. Rec.

Hpsd.

mf *f* *mf* *f*

mf *pp* *mp* *mf* *pp* *mf*

168

S. Rec.

Hpsd.

mf *f* *mf*

p *mf* *mp*

171

S. Rec.

Hpsd.

f

mf

174

Hpsd.

f

mf *f* *mp* *f*

176

Hpsd.

mf

f *pp* *mf*

178

Hpsd.

mp

f *mp* *f*

mf *p* *mf*

181

S. Rec.

mf *f* *mp* *p* *f*

Hpsd.

p *mf*

184

S. Rec.

p *mf* *f* *mf* *f* *p* *f*

Hpsd.

187

S. Rec.

mf *f* *p* *mf* *mp* *mf*

Hpsd.

mp

190

S. Rec.

mp *f*

Hpsd.

mf

192

S. Rec.

mf f mf f mf mp ff mf

Hpsd.

195

S. Rec.

mp **C** *f* *mf*

= 110

Hpsd.

C *= 110*

199

S. Rec.

mp f mp f

Hpsd.

p mf

203

S. Rec.

Hpsd.

mf *f* *mf* *mp*

f *pp* *mp* *p*

206

S. Rec.

Hpsd.

ff *f* *ppp*

pp *mf* *mp* *pp* *mp*

210

S. Rec.

Hpsd.

f *mf*

ppp *mf* *pp* *mp* *pp*

213

S. Rec.

mp *mf*

Hpsd.

p *f* *p* *mf* *mp*

216

S. Rec.

f *mf*

Hpsd.

pp *mp* *pp* *mf*

219

S. Rec.

f *mf*

Hpsd.

p *mp* *pp*

222

S. Rec.

Hpsd.

pp *f*

mp *pp* *mp* *mf* *mp* *f* *mf*

225

S. Rec.

Hpsd.

mf *mp* *f* *mf*

p *pp* *mp* *pp* *mp*

228

S. Rec.

Hpsd.

mp *pp* *mp*

pp *p*

D $\text{♩} = 125$

232

S. Rec.

f *mf* *f*

Hpsd.

f *mf* *p* *mf* *f* *mp*

235

S. Rec.

mf *f* *mp* *mf* *f* *mf* *f*

Hpsd.

mf *f* *mp* *mf* *f* *mf* *f*

238

S. Rec.

mf *ff* *f* *mp*

Hpsd.

p *mf* *ff* *mp* *f*

241

S. Rec.

p *f* *mf*

Hpsd.

ppp *pp* *mf* *f* *mf* *mp* *mf*

244

S. Rec.

f *mf*

Hpsd.

f *mp* *pp* *mf* *mp* *p*

247

S. Rec.

f *mf* *f* *mf* *f*

Hpsd.

pp *mp* *mf* *f* *mf* *f* *p*

250

S. Rec.

mf *f* *mp* *mf* *f*

Hpsd.

mf *f* *pp* *mp* *p* *pp* *mf*

253

S. Rec.

mf *f*

Hpsd.

p *pp* *mp* *mf* *f* *mp*

256

S. Rec.

mf *f* *mp* *f*

Hpsd.

mf *pp* *mp* *mf* *p* *mp* *f* *mp* *pp* *mp*

260

S. Rec.

mf p ppp mp mf f mf

Hpsd.

mf p ppp mp mf mp p pp mp

264

S. Rec.

mp f mf ff f

Hpsd.

pp mp f mf mp pp mf ff f mf mp

268

S. Rec.

mf f

Hpsd.

p mp p f

271

S. Rec.

mp mf f mf

Hpsd.

mp mf f mp p mf

274

S. Rec.

f mp mf p f

Hpsd.

f p mf

277

S. Rec.

mf f p mf

Hpsd.

mp mf

279

S. Rec.

Hpsd.

p

pp

Soprano Recorder

639 Sonata for Soprano Recorder and Harpsichord No. 18

Stephen W. Beatty (1938)

A ♩ = 120

- Measure 1: *f*
- Measure 2: *mp*
- Measure 3: *mf*
- Measure 4: *f*
- Measure 5: *mf*
- Measure 6: *f*
- Measure 7: *mf*
- Measure 8: *f*
- Measure 9: *mf*
- Measure 10: *f*
- Measure 11: *mf*
- Measure 12: *f*
- Measure 13: *f*
- Measure 14: *mf*
- Measure 15: *f*
- Measure 16: *mf*
- Measure 17: *f*
- Measure 18: *mp*
- Measure 19: *mf*
- Measure 20: *ff*
- Measure 21: *f*
- Measure 22: *mf*
- Measure 23: *pp*
- Measure 24: *f*
- Measure 25: *mf*
- Measure 26: *mp*
- Measure 27: *mf*
- Measure 28: *mp*
- Measure 29: *f*
- Measure 30: *mf*
- Measure 31: *p*
- Measure 32: *mf*
- Measure 33: *f*

Soprano Recorder

36

mf *f* *mf* *f* *mf* *f* *mf* *mp* *f*

40

mf *f* *mf*

44

pp *f* *mf*

48

f *mp* *f* *mf* *f* *mf*

52

f *mf* *f* *mf* *pp* *mf*

56

p *f* *mf* *p*

60

mf *f* *mf* *f*

64

mf *f* *mp* *f* *mp* *mf*

68

p *f* *mf* *f*

72

mf *pp* *f* *mp* *f* *mf*

76

ff f mf f mf

80

f mf f mf

84

88

92

f mf ppp f mf

96

f mf

100

f mf ff f mf

104

f mf f pp mf f

108

mf

111

f mf f mp

Soprano Recorder

114 **B** $\text{♩} = 110$

f mp f mf pp mf f

119 *mf f mp p f*

125 *mf f ff mf f mp mf*

130 *f mf p mf f mf ff*

134 *f mf mp*

142 *mf mp p f mf mp mf mp*

145 *mf f mf*

155 *mp pp mp mf mp mf*

158 *mp mf f*

165 *mf f mf f mf*

169 *f* *mf*

172 *f* *mf* 8

183 *f* *mp* *p* *f* *p* *mf* *f* *mf* *f*

186 *p* *f* *mf* *f* *p*

189 *mf* *mp* *mf* *mp* *f*

192 *mf* *f* *mf* *f* *mf* *mp* *ff* *mf* *mp*

196 $\text{C} \text{ } \text{♩} = 110$ *f* *mf*

201 *mp* *f* *mp* *f* *mf* *f* *mf* *mp*

206 *ff* *f* *ppp* *f*

211 *mf* *mp* *mf*

216 *f* *mf* *f*

221 *mf* *pp* *f* *mf*

226 *mp* *f* *mf* *mp* *pp*

231 D $\text{♩} = 125$ *mp* *f* *mf* *f*

235 *mf* *f* *mp* *mf* *f* *mf* *f* *mf* *ff*

239 *f* *mp* *p* *f* *mf*

243 *f* *mf*

247 *f* *mf* *f* *mf* *f* *mf* *f*

251 *mp* *mf* *f* *mf*

255 *f* *mf* *f* *mp* *f*

259

mf p ppp mp mf f mf

263

mp f mf ff f

267

mf f

271

mp mf f mf f

275

mp mf p f mf f p mf

278

639 Sonata for Soprano Recorder
and Harpsichord No. 18

Stephen W. Beatty (1938)

A ♩ = 120

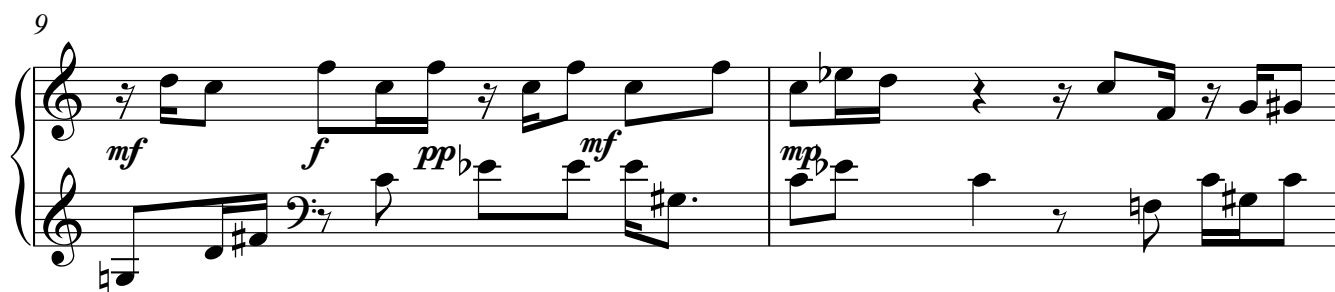
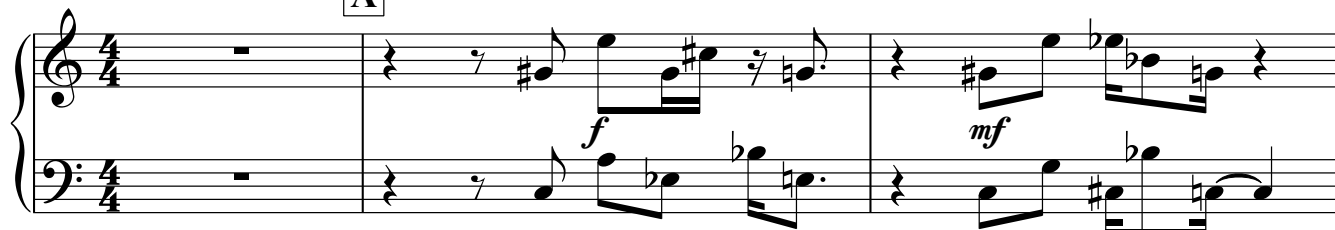

13

15

16

17

18

19

21

23

25

27

30

32

34

35

36

39

42

44

46

mp *f*

47

mp

48

p *mp* *f*

50

mf *f* *pp* *mf*

52

f *mp* *f*

54

pp *mf*

56

58

60

62

63

64

65

mp *mf*

66

mp *pp* *mf*

68

p *f*

69

mp *p* *mp* *pp* *mp* *p*

72

mf

73

p *pp*

83

84

85

86

87

89

91

93

95

97

99

101

102

f

mf

103

mp

pp

104

f

mf

pp

105

p

106

pp

mf

107

mp

mf

109

111

113

B ♩ = 110

116

120

121

122

mp *f*

125

mf

127

128

f 2 2

131

133

134

135

136

137

138

f *mf*

139

f *mp*

141

3

146

f *mf*

147

ff *mp*

148

mf *f*

149

150

151

153

160

161

162

163

165

169

173

174

175

176

177

178

179

181

188

191

193

194

196 C ♩ = 110

200

202

204

207

209

211

213

215

mp *pp*

217

mp *pp* *mf*

219

p *mp* *pp*

221

mp *pp* *mp*

224

mf *mp* *f* *mf*

226

p *pp* *mp* *pp* *mp*

228

pp *p*

231

D ♩ = 125

f *mf*

233

f *mf*

234

p *mf* *f* *mp* *mf* *f* *mp* *mf*

236

f

237

mf *f*

238

239

241

243

245

246

247

249

250

251

254

256

257

258

260

262

264

265

267

mp

269

p *mp* *p* *f*

271

273

mp *p* *mf*

274

f

275

277

mp *mf*

279

p *pp*