à Mademoiselle Gabrielle Oeschger

THE DOLL'S LAMENT

(LES PLAINTES D'UNE POUPÉE)

(Composed in 1865)

CÉSAR FRANCK

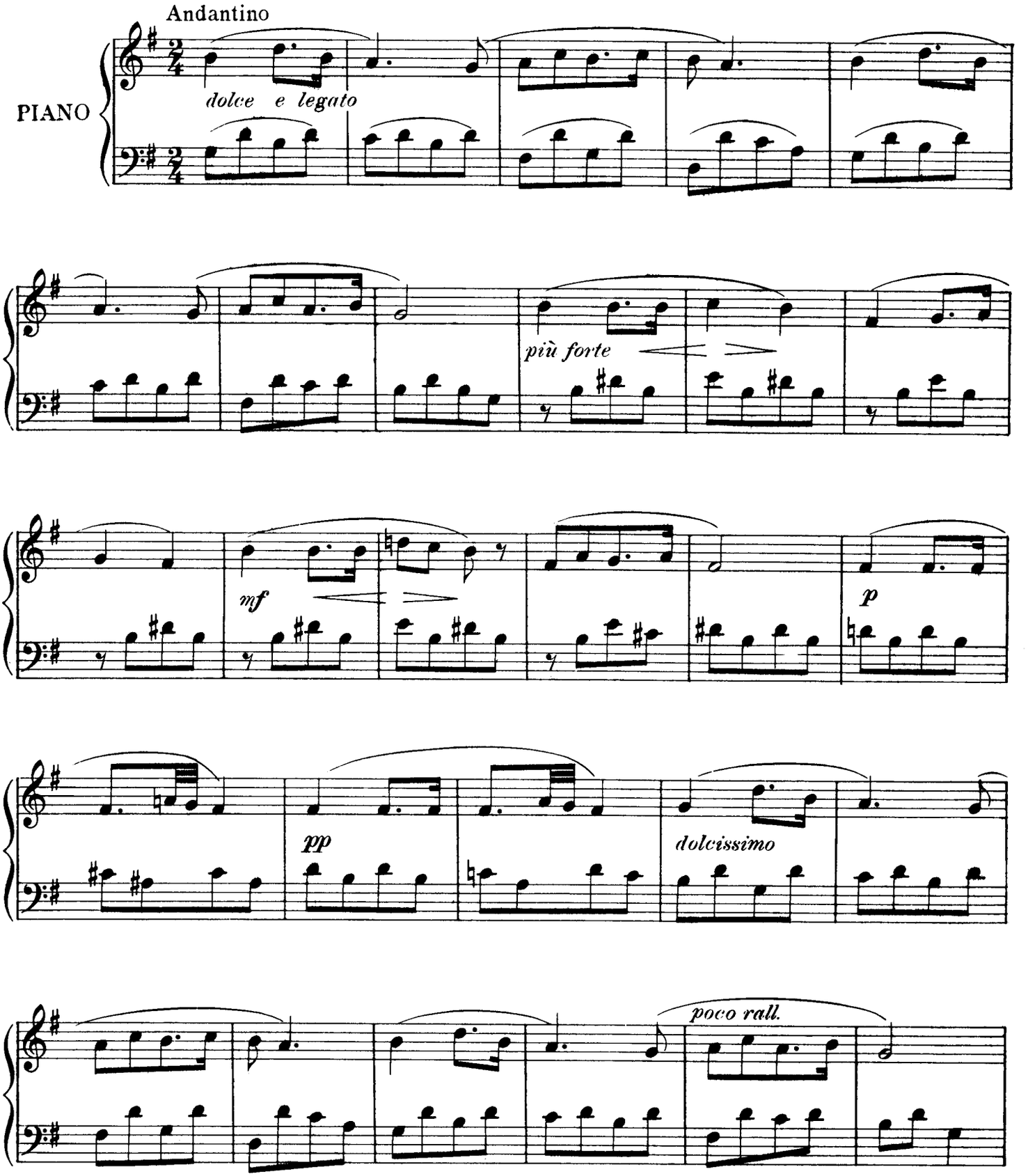

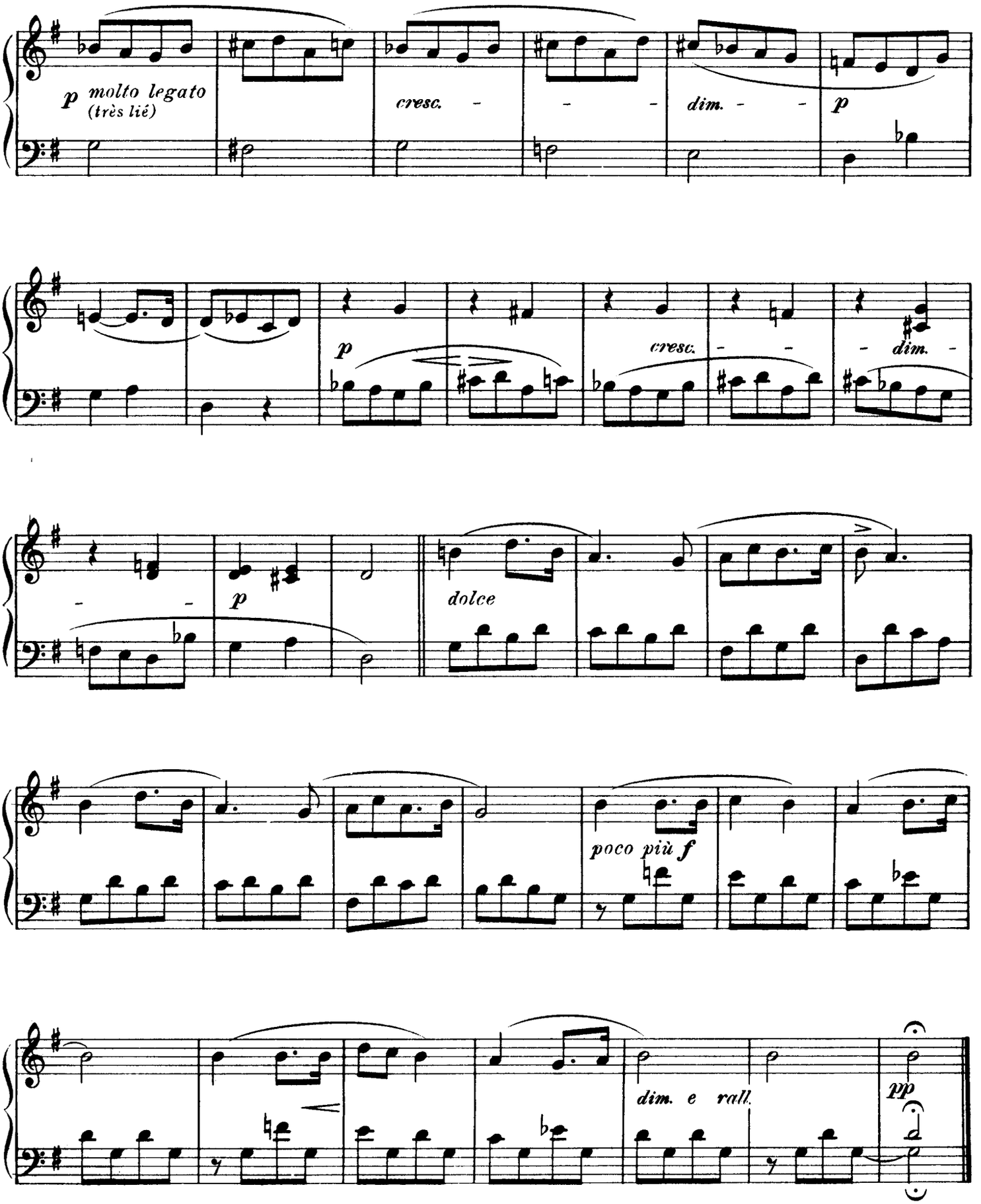
p molto legato
(très lié)
cresc. - - -
dim. - - -
p
p
cresc. - -
- dim. -
p
dolce
poco più f
dim. e rall.
pp