

ARIA IN F MAJOR

(from: Aria 'Dicente mis ojos', HWV 140)
for Trumpet and Organ

Score (02':05")

Georg Friedrich Händel (1685 - 1759)

Arr. Michel Rondeau

Andante ♩ = 80

Trumpet in C

Organ

C Tpt.

Org.

C Tpt.

Org.

C Tpt.

Org.

ARIA IN F MAJOR - HWV 140 - Händel - Score

C Tpt. 33

Org. 33

Fine

Fine

C Tpt. 40

Org. 40

C Tpt. 47

Org. 47

D.C. al Fine

D.C. al Fine

ARIA IN F MAJOR

(from: Aria 'Dicente mis ojos', HWV 140)
for Trumpet and Organ

Trumpet in B \flat

Georg Friedrich Händel (1685 - 1759)

Arr. Michel Rondeau

Andante $\text{♩} = 80$

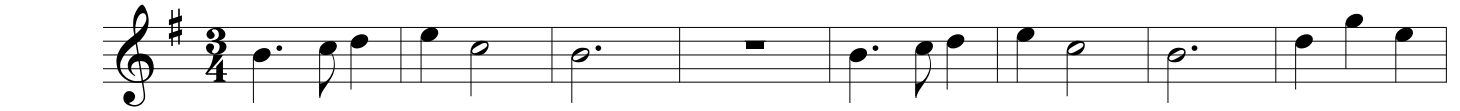

D.C. al Fine

ARIA IN F MAJOR

(from: Aria 'Dicente mis ojos', HWV 140)
for Trumpet and Organ

Trumpet in C

Georg Friedrich Händel (1685 - 1759)

Arr. Michel Rondeau

Andante ♩ = 80

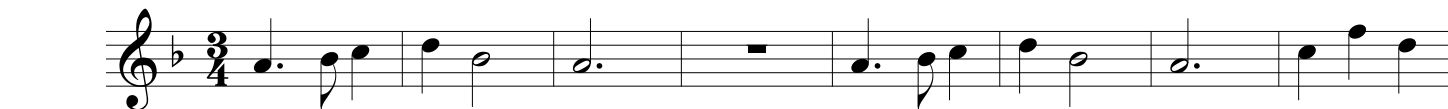

D.C. al Fine

ARIA IN F MAJOR

(from: Aria 'Dicente mis ojos', HWV 140)

for Trumpet and Organ

Organ

Georg Friedrich Händel (1685 - 1759)

Arr. Michel Rondeau

Trumpet in C

Andante ♩ = 80

Organ

C Tpt.

Org.

C Tpt.

Org.

C Tpt.

Org.

ARIA IN F MAJOR - HWV 140 - Händel - Organ

C Tpt. 33

Fine

Org. 33

Fine

C Tpt. 40

Org. 40

C Tpt. 47

tr

D.C. al Fine

Org. 47

D.C. al Fine