

Sonata à 4, TWV 43:g1

I

Georg Philipp Telemann (1681-1767)

Andante

Flute

II

Allegro

10

15

19

24

29

33

39

43

47

tr

tr

tr

tr

tr

tr

tr

tr

51

56

60

66

70

75

79

83

88

93

98

Flute

III

Largo

4

7

10

13

16

19

22

25

pp *f* *p* *pp* *f*

tr. *tr.* *tr.* *tr.*

3 *3* *3* *3*

Flute

IV

Allegro

9

13

17

21

25

30

33

36

39

43 *tr*

47

50

53 *tr*

57 *tr*

61

65

68

72 *tr*

76 *tr*

Violin

Sonata à 4, TWV 43:g1

I

Georg Philipp Telemann (1681-1767)

Andante

5

12

16

20

24

28

32

36

Violin

II

Allegro

19

24

28

33

37

44

48

52

56

60

tr

tr

66

71

75

79

83

87

91

96

101

p

f

tr

tr

Violin

III

Largo

4

7

10

13

16

19

22

25

pp *f* *p* *pp* *f*

tr *tr* *tr* *tr*

3 *3*

Violin

IV

Allegro

4

8

12

17

21

25

29

33

36

39

43

47

51

55

58

61

65

68

72

75

Viola

Sonata à 4, TWV 43:g1

I

Georg Philipp Telemann (1681-1767)

Andante

7

12

17

21

25

29

33

37

Viola

II

Allegro

5

9

14

19

25

29

35

40

45

49

54

58

62

68

73

78

82

87

92

96

100

Viola

III

Largo

5

8

11

14

18

21

23

26

p

p

pp

f

Viola

IV

Allegro 12

16

20

24

28

32

36

39

42

46

[illegible]

54

58

58

62

62

65

69

72

72

75

78

Sonata à 4, TWV 43:g1

I

Georg Philipp Telemann (1681-1767)

Andante

5

10

15

20

25

29

34

38

Cello

II

Allegro

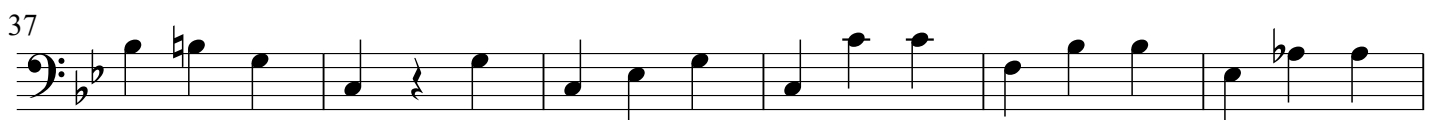
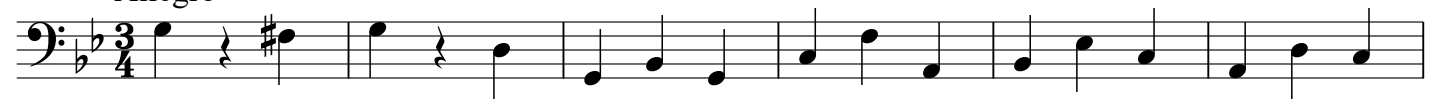

55

61

67

74

84

90

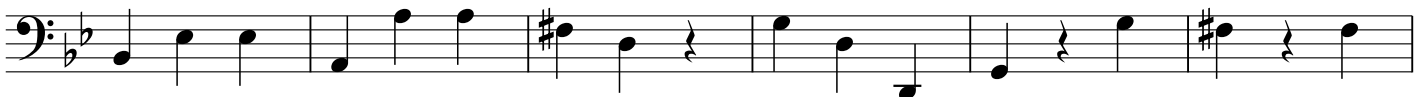

96

Cello

III

Largo

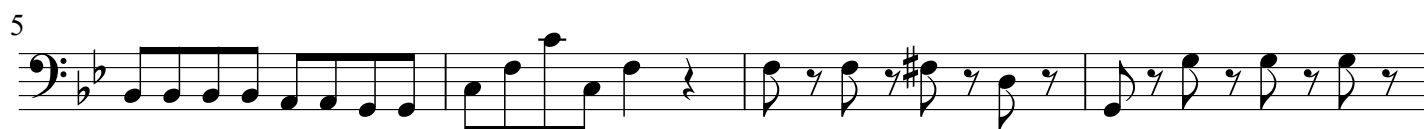

Cello

IV

Allegro

5

9

13

17

22

27

31

36

40

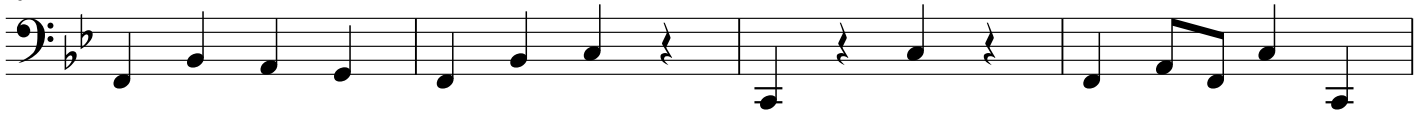

44

48

52

57

62

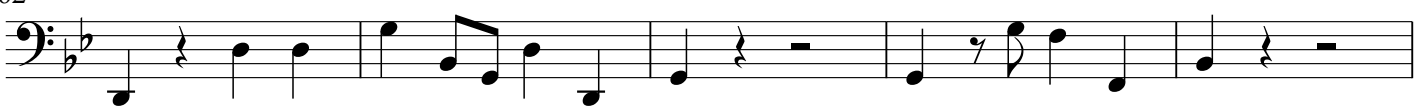

67

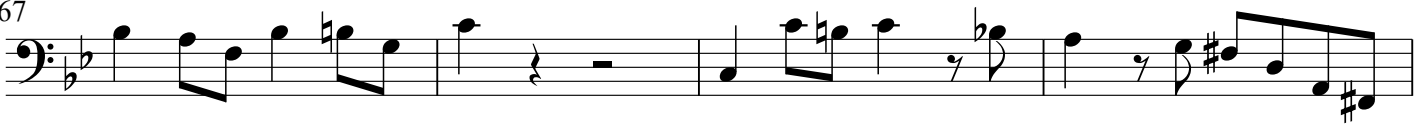

71

75

