

(from: Sechs Sonatinen for Piano)
for String Orchestra

Arr. Michel Rondeau

1. Allegro ♩ = 120

Arr. Michel Rondeau

Violin I

Violin II

Viola

Cello

Double Bass

f

f

f

f

f

pizz.

pizz.

f

f

p

SIX SONATINAS - Pleyel - Score

10

Vln. I

Vln. II

Vla.

Vc.

D.B.

f

arco

f

arco

f

13

Vln. I

Vln. II

Vla.

Vc.

D.B.

p

p

p

p

pizz.

pizz.

p

SIX SONATINAS - Pleyel - Score

17

Vln. I

Vln. II

Vla.

Vc.

D.B.

f *p* *f* *p* *f* *p* *f* *p*

arco

arco

20

Vln. I

Vln. II

Vla.

Vc.

D.B.

f *f* *f* *f* *f* *f* *f* *f*

SIX SONATINAS - Pleyel - Score

24

Vln. I *mf* *p*

Vln. II *mf* *p*

Vla. *mf* pizz. *p*

Vc. *mf* pizz. *p*

D.B. *mf* *p*

29

Vln. I *rit. (2X)* 1. 2.

Vln. II

Vla.

Vc. arco

D.B. arco

SIX SONATINAS - Pleyel - Score

2. Allegro

SIX SONATINAS - Pleyel - Score

48

Vln. I

Vln. II

Vla.

Vc.

D.B.

ff

mp

54

Vln. I

Vln. II

Vla.

Vc.

D.B.

dim e rit.

tr

SIX SONATINAS - Pleyel - Score

a tempo

60

Vln. I

Vln. II

Vla.

Vc.

D.B.

p

p

p

p

p

67

Vln. I

Vln. II

Vla.

Vc.

D.B.

f

f

f

f

f

1.

SIX SONATINAS - Pleyel - Score

72

Vln. I

Vln. II

Vla.

Vc.

D.B.

3. Allegro

Vln. I

Vln. II

Vla.

Vc.

D.B.

SIX SONATINAS - Pleyel - Score

84

1. 2.

Vln. I *f* *mf*

Vln. II *f* *mf*

Vla. *mf*

Vc. *mf*

D.B.

90

Vln. I *f* *p* *f*

Vln. II *f* *p* *f*

Vla. *f* *p* *f*

Vc. *f* *p* *f*

D.B. *f* *p* *f*

SIX SONATINAS - Pleyel - Score

95

Vln. I

Vln. II

Vla.

Vc.

D.B.

p

p

p

p

p

101

Vln. I

Vln. II

Vla.

Vc.

D.B.

f

f

f

f

f

p

p

p

p

p

SIX SONATINAS - Pleyel - Score

107

1.

f

Vln. I

Vln. II

Vla.

Vc.

D.B.

114

4. Allegro

mp

Vln. I

Vln. II

Vla.

Vc.

D.B.

SIX SONATINAS - Pleyel - Score

120

Vln. I

Vln. II

Vla.

Vc.

D.B.

f

mp

125

Vln. I

Vln. II

Vla.

Vc.

D.B.

SIX SONATINAS - Pleyel - Score

130

Vln. I

Vln. II

Vla.

Vc.

D.B.

135

rit.

a tempo

mp

pizz.

arco

Vln. I

Vln. II

Vla.

Vc.

D.B.

SIX SONATINAS - Pleyel - Score

141

5. Grazioso

Vln. I

Vln. II

Vla.

Vc.

D.B.

f

mf

f

mf

f

mf

146

Vln. I

Vln. II

Vla.

Vc.

D.B.

mp

mp

mp

mp

mp

SIX SONATINAS - Pleyel - Score

150

Vln. I

Vln. II

Vla.

Vc.

D.B.

p

154

Vln. I

Vln. II

Vla.

Vc.

D.B.

cresc.

f

SIX SONATINAS - Pleyel - Score

158 *a tempo*

Vln. I *rit.* *mf*

Vln. II *mf*

Vla. *mf*

Vc. *mf*

D.B. *mf*

162 *mp*

Vln. I *mp*

Vln. II *mp*

Vla. *mp*

Vc. *mp*

D.B. *mp*

SIX SONATINAS - Pleyel - Score

6. Allegro

166

Vln. I

Vln. II

Vla.

Vc.

D.B.

2X rit.

mf

170

Vln. I

Vln. II

Vla.

Vc.

D.B.

mp

f

1.

SIX SONATINAS - Pleyel - Score

177 2.

Vln. I *f* *mf* *f*

Vln. II *f* *mf* *f*

Vla. *f* *mf* *f*

Vc. *f* *mf* *f*

D.B. *f* *mf* *f*

183

Vln. I

Vln. II

Vla.

Vc.

D.B.

SIX SONATINAS - Pleyel - Score

187

Vln. I

Vln. II

Vla.

Vc.

D.B.

f *mf* *f* *mf* *f* *mf*

193

Vln. I

Vln. II

Vla.

Vc.

D.B.

mp *f* *mp* *f* *mp* *f*

1. 2.

SIX SONATINAS - Pleyel - Score

200

Vln. I

Vln. II

Vla.

Vc.

D.B.

SIX SONATINAS

(from: *Sechs Sonatinen for Piano*)
for String Orchestra

Violin I

Ignace Pleyel (1757 - 1831)

Arr. Michel Rondeau

1. Allegro ♩ = 120

6 *f* *p*

11 *p*

15 *f*

19 *p* *f*

23 *mf* *p*

29 *rit. (2X)* *f*

35 *p* *f* *mf*

1. 2.

1. 2.

1. 2.

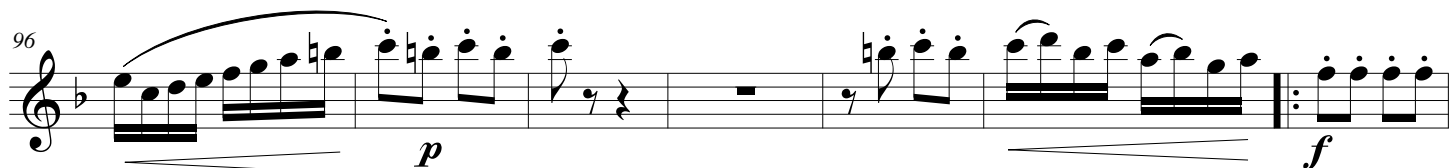
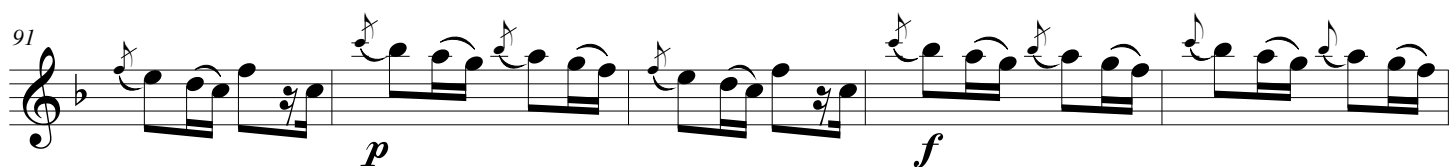
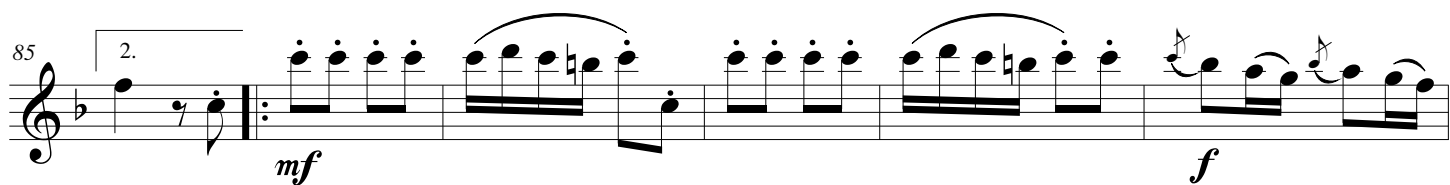
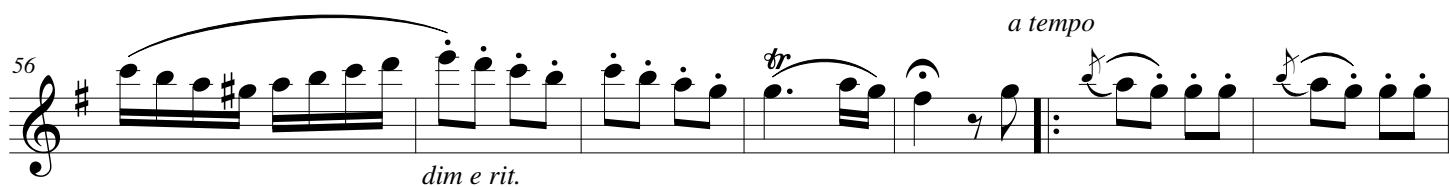
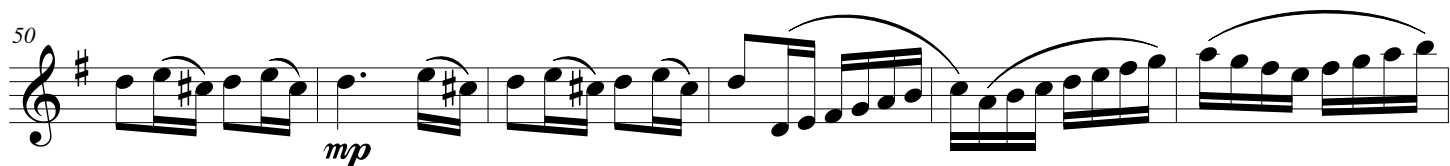
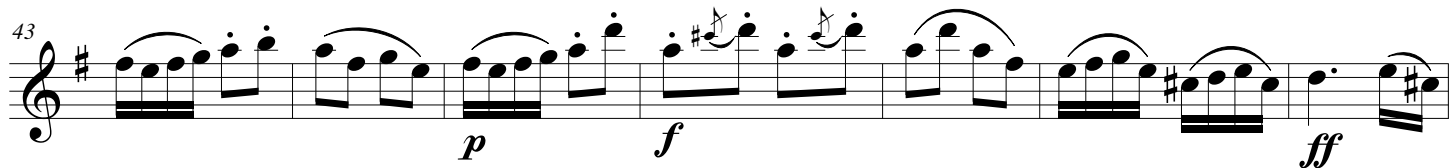

103 *p* *f* 1.

110 4. Allegro *mp*

117 *f*

124 *mp*

130

135 *a tempo* *rit.* *mp*

141 5. Grazioso *f* *mf*

147 *mp*

152 *p* *cresc.*

157 *f* *rit.*

161 *a tempo* *mf* *mp*

166 6. Allegro *2X rit.* *mf*

171 *mp* *f* 1. 2. *f*

179 *mf* *f*

185 *f* *mf* *tr*

193 *mp* *f* 1. 2.

200

SIX SONATINAS

(from: *Sechs Sonatinen for Piano*)
for String Orchestra

Violin II

Ignace Pleyel (1757 - 1831)

Arr. Michel Rondeau

1. Allegro ♩ = 120

2. Allegro

49 *ff* *mp* *a tempo*

56 *dim e rit.* *tr*

64 *p* *f* 1.

72 3. Allegro *f*

80 *p* 1. 2. *f* *mf*

88 *f* *p*

94 *f* *p*

102 *f* *p* 1. *f*

110 4. Allegro *mp*

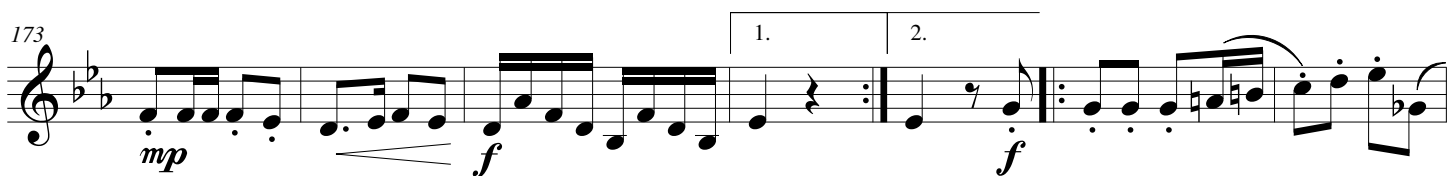
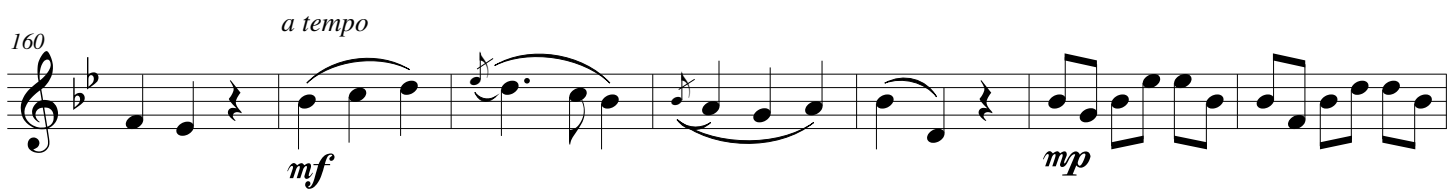
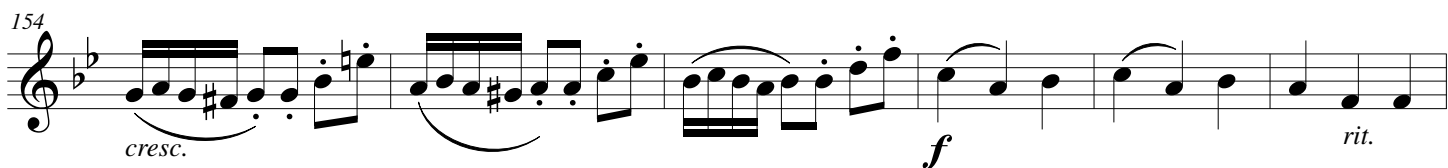
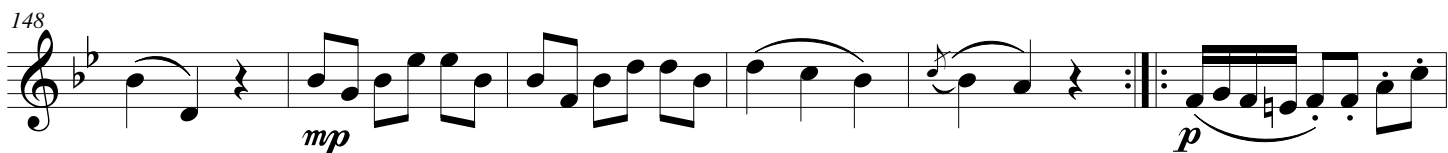
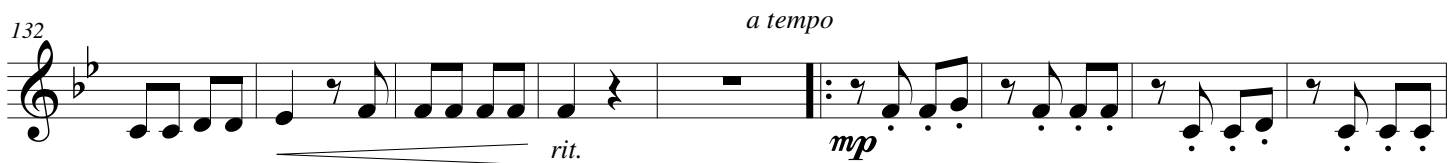
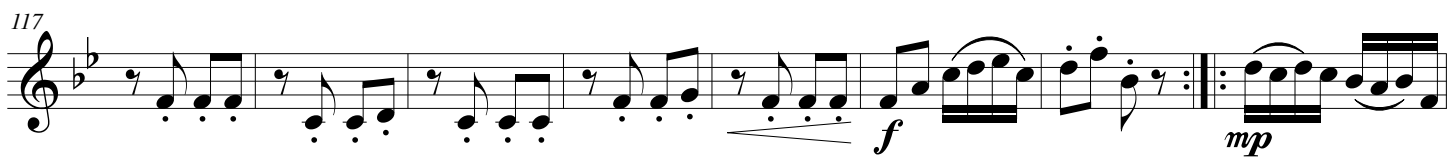

SIX SONATINAS - Pleyel - Violin 2

180

mf *f*

186

f *mf*

195

mp *f*

1. 2.

200

SIX SONATINAS

(from: *Sechs Sonatinen for Piano*)
for String Orchestra

Viola

Ignace Pleyel (1757 - 1831)

Arr. Michel Rondeau

1. Allegro ♩ = 120

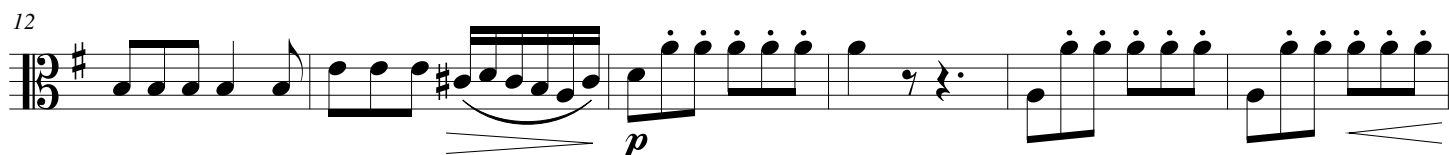
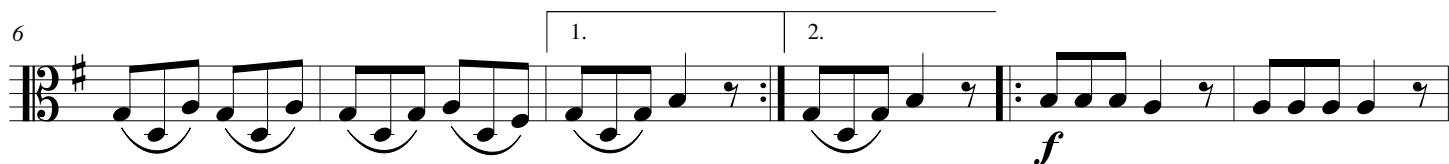

2. Allegro

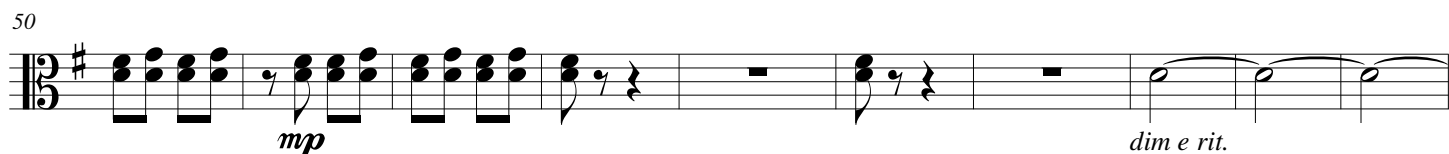
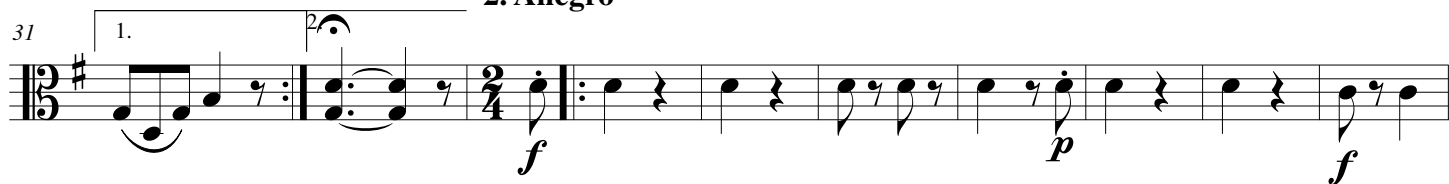

SIX SONATINAS - Pleyel - Viola

60 *a tempo*

136 *pizz. a tempo arco*

mp *f*

145 **5. Grazioso**

mf *mp*

151

p *cresc.* *f*

158 *a tempo*

rit. *mf*

165 **6. Allegro**

mp *2X rit.* *mf*

171

mp *f* 1. 2.

180

mf *f*

188

f *mf* *mp*

197

f 1. 2.

SIX SONATINAS

(from: *Sechs Sonatinen for Piano*)
for String Orchestra

Cello

Ignace Pleyel (1757 - 1831)

Arr. Michel Rondeau

1. Allegro ♩ = 120

pizz.

7

1.

2.

arco

13

pizz.

arco

20

27

2. Allegro

34

44

a tempo

54

SIX SONATINAS - Pleyel - Cello

64

p *f*

74

3. Allegro

f *p*

83

mf *f*

92

p *f* *p*

100

f *p*

109

f *p*

116

4. Allegro

mp *f* *mp*

128

p *rit.* *mp*

138

5. Grazioso

f *mf*

147

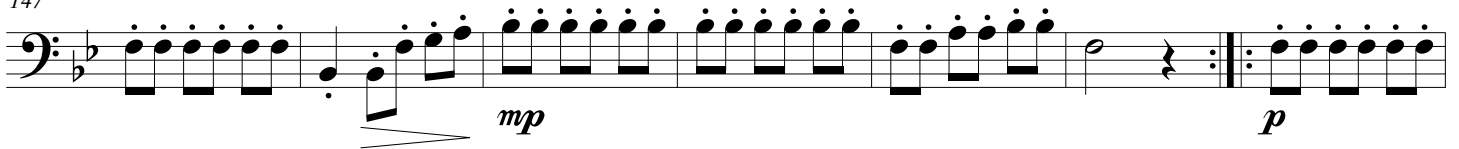

154

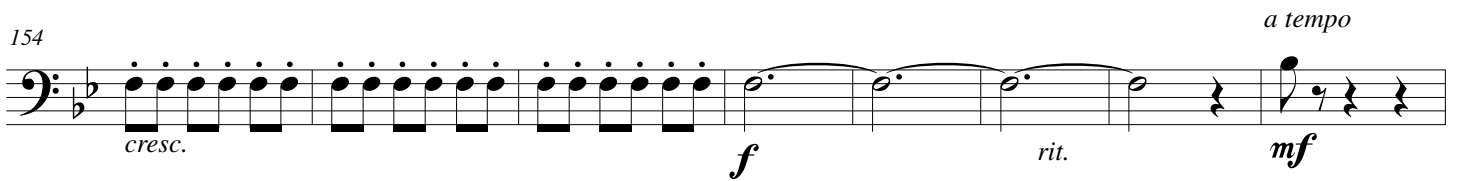

162

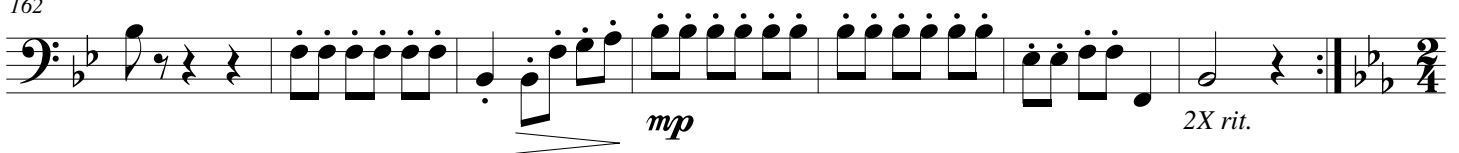

6. Allegro

178

187

198

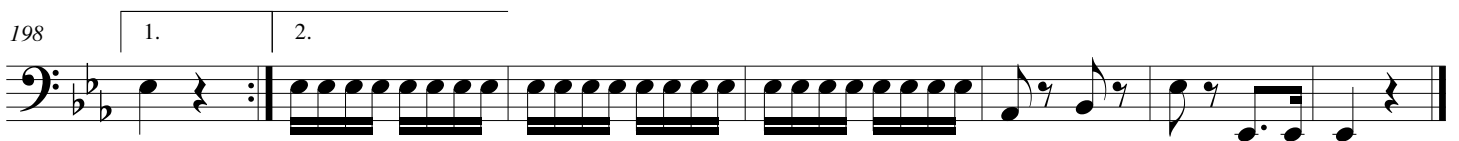

SIX SONATINAS

(from: *Sechs Sonatinen for Piano*)
for String Orchestra

Double Bass

Ignace Pleyel (1757 - 1831)

Arr. Michel Rondeau

1. Allegro ♩ = 120

pizz.

7

1.

2.

arco

14

pizz.

arco

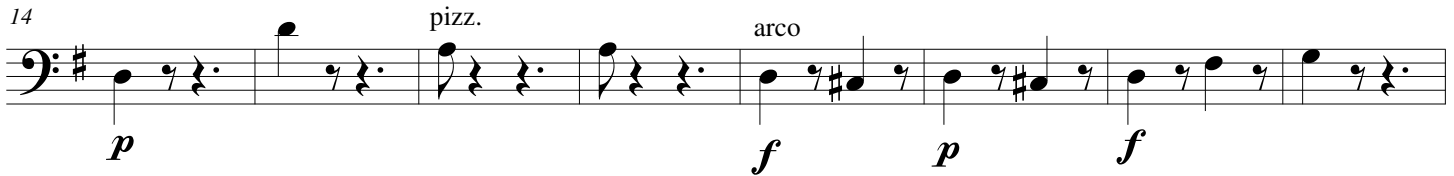

22

pizz.

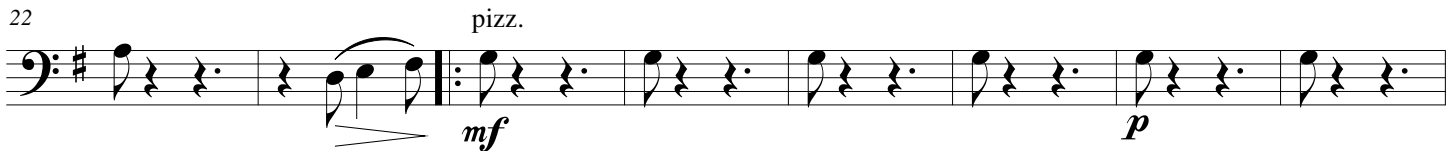

2. Allegro

30

1.

2.

arco

f

p

39

1.

2.

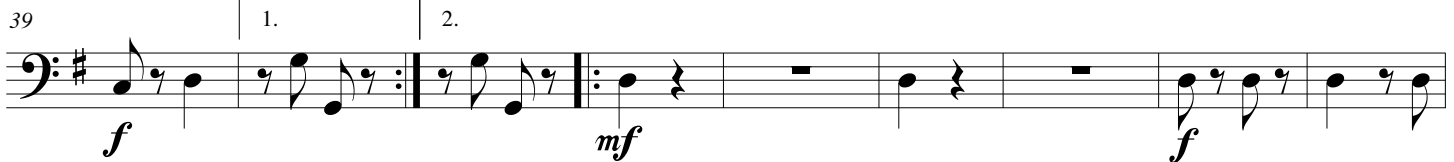

48

a tempo

58

2

1.

69

3. Allegro

90

99

108

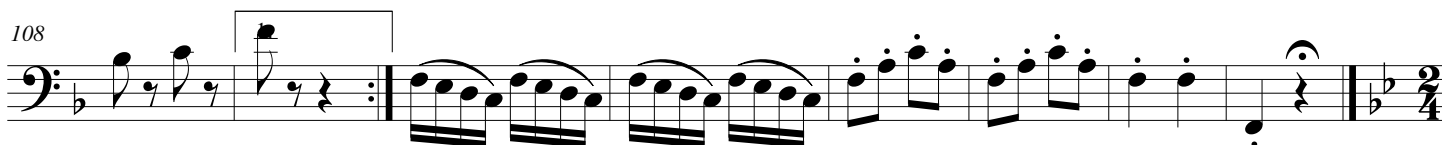

116

4. Allegro

125

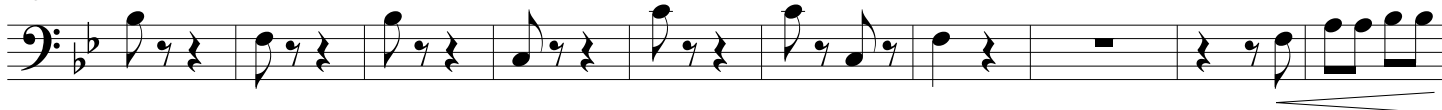

135

145

5. Grazioso

