

À mi distinguido amigo, D. Manuel Salvat.

Rapsodia

para piano

por

V. Costa y NOGUERAS

ALMACÉN DE MÚSICA
DE
MANUEL SALVAT
Rambla del Centro 35 y Pasaje Bacardí, 2.
BARCELONA.

Propiedad.

Precio fijo 3 Ptas.

RAPSODIA ANDALUZA

1

A mi distinguido amigo D. Manuel Salvat.

V. COSTA y NOGUERAS.

Op. 117.

Allegro.

PIANO.

pp legato

Ped.

* Ped.

* Ped.

* Ped.

*

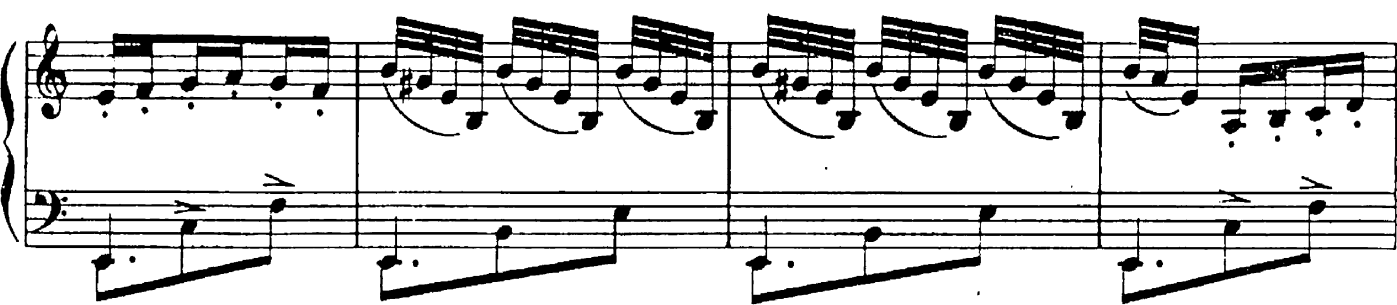

cresc: *ff* *Ped.* *

glissando *glissando* *

dim: *

Recit: Malagueña.

rit: ed espresivo *p*

enérgico

rit: *pp* *p*

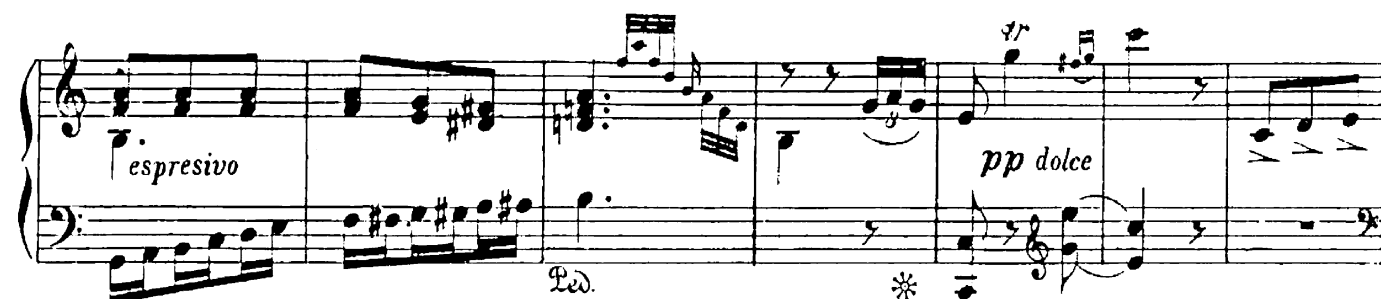

espressivo *pp dolce* *Ped.* *

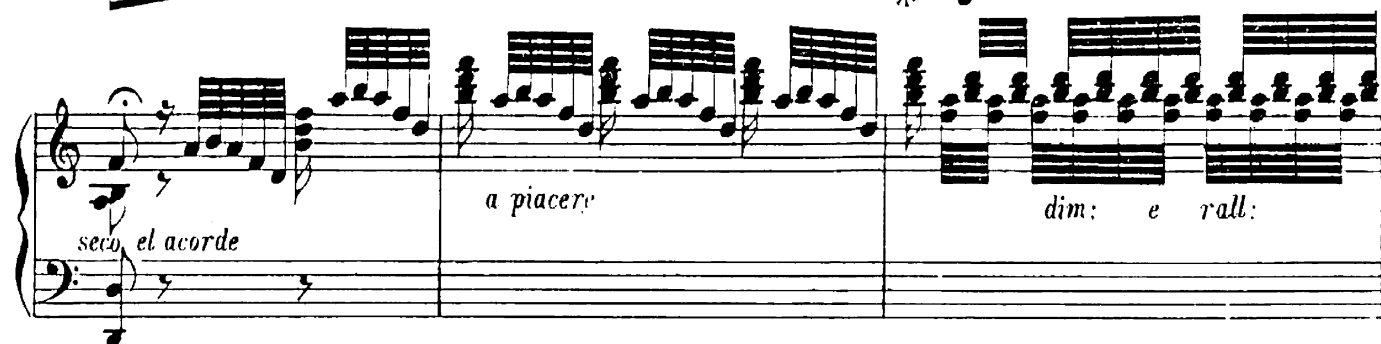

seco el acorde *a piacere* *dim: e rall:* *Ped.* *

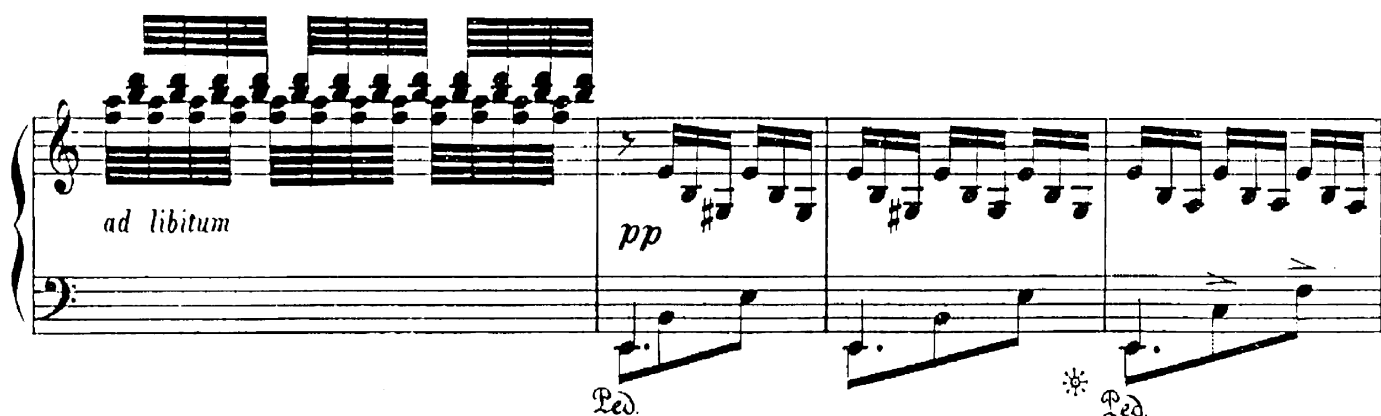

ad libitum *pp* *Ped.* *

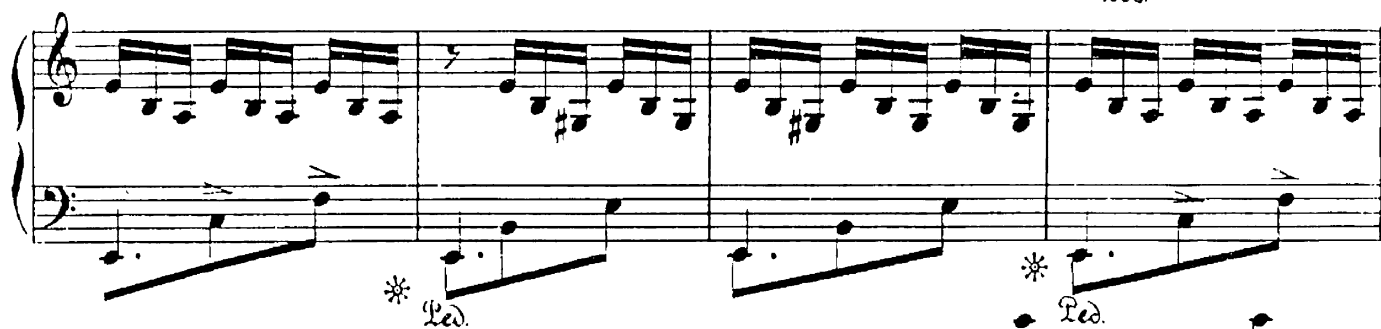

Ped. *

Ped. *

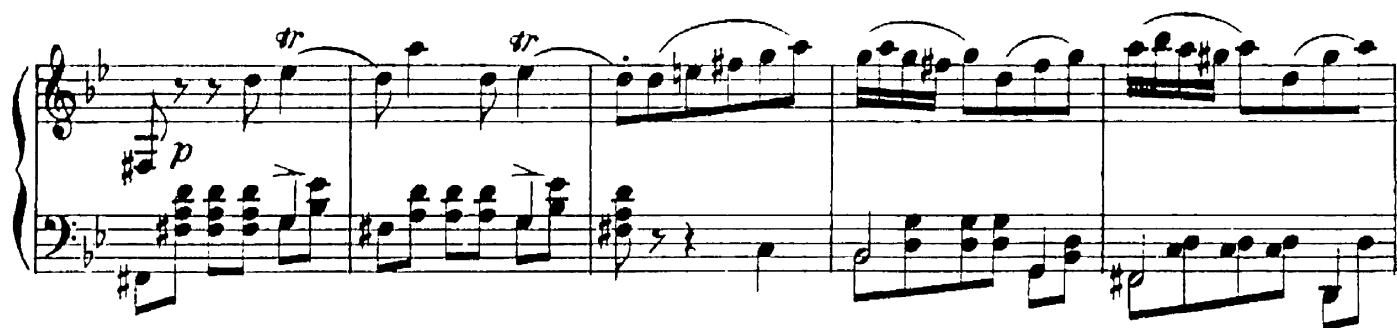
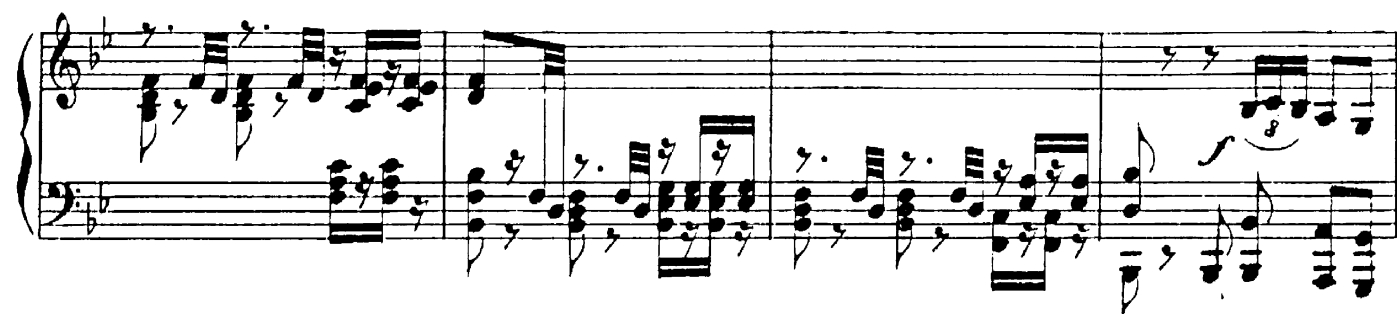
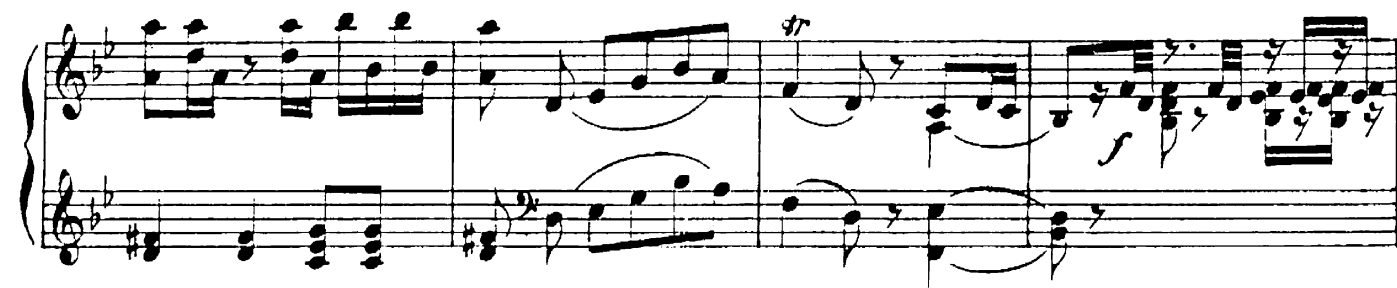

Allegro energético.

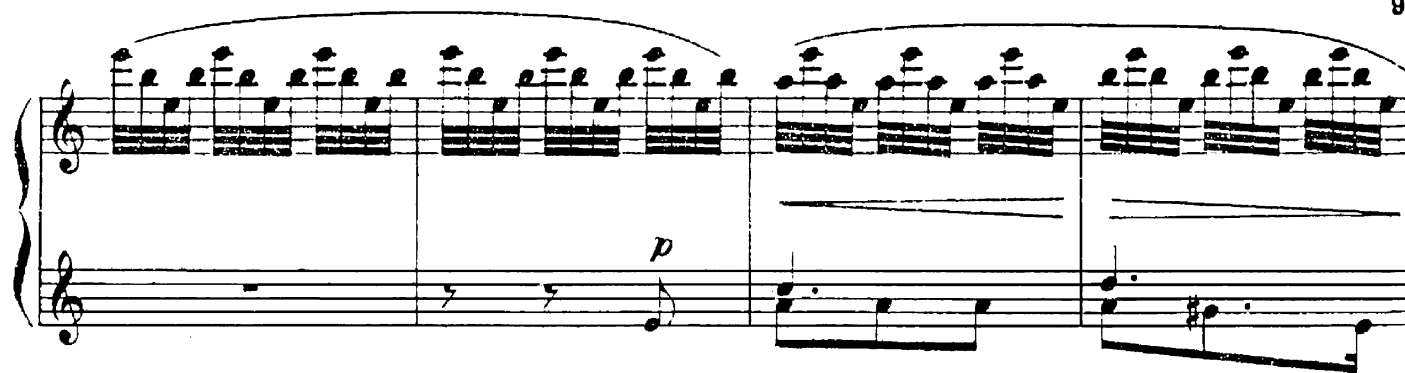

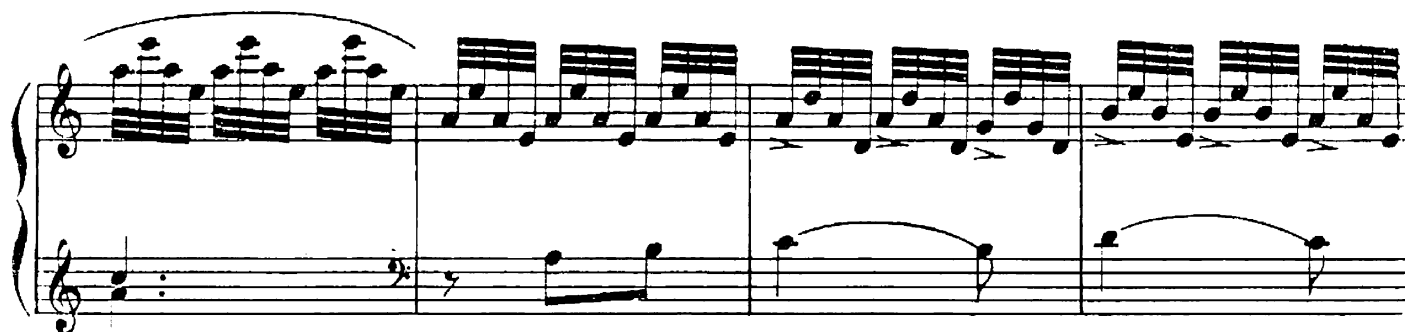

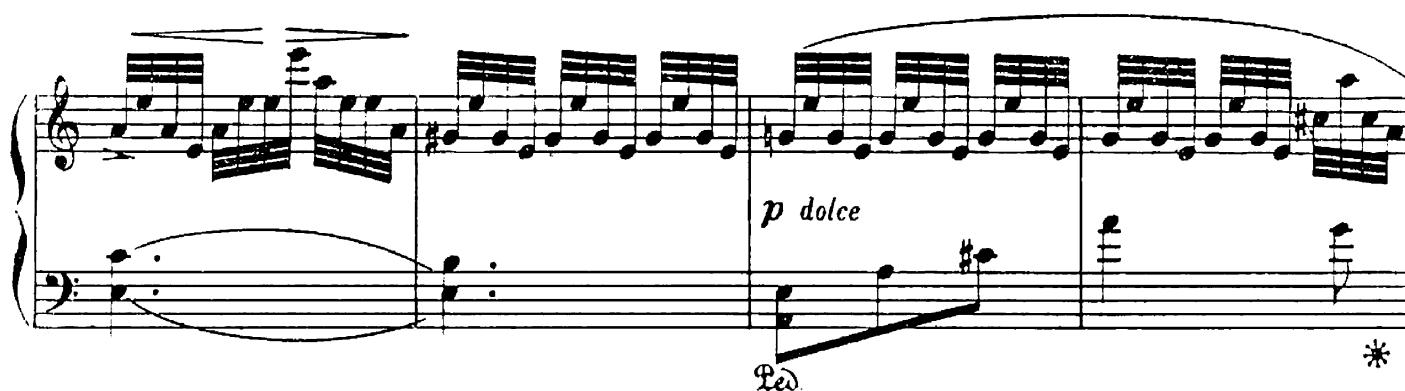

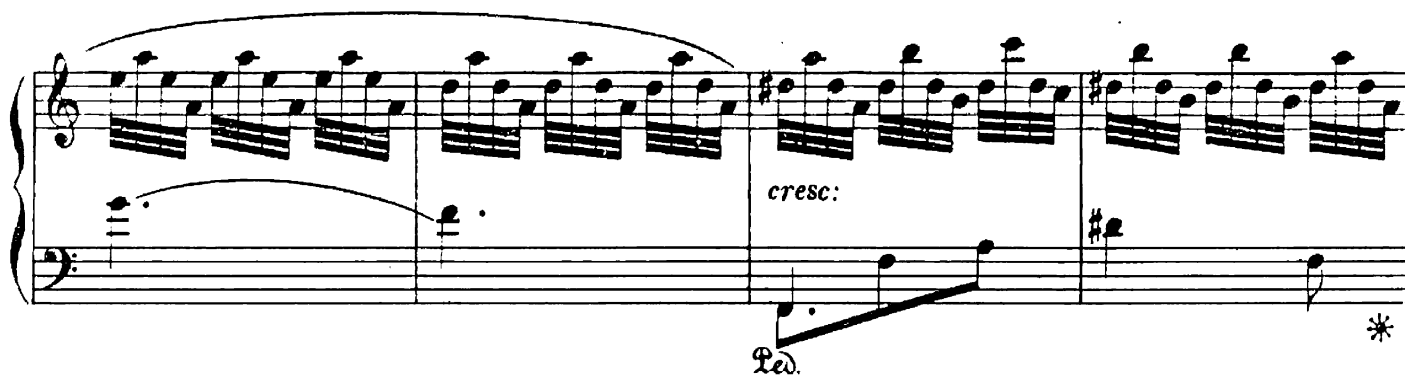

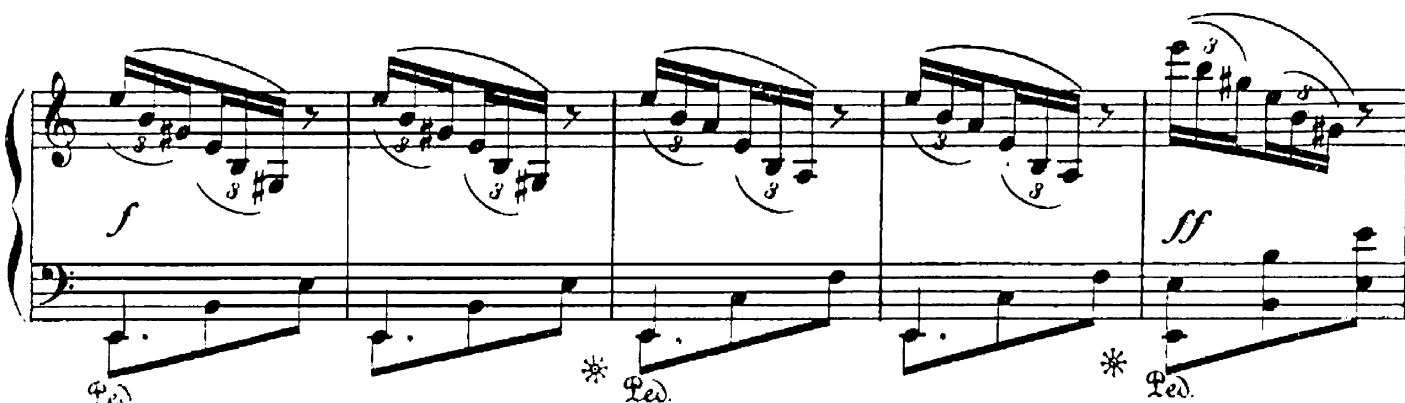

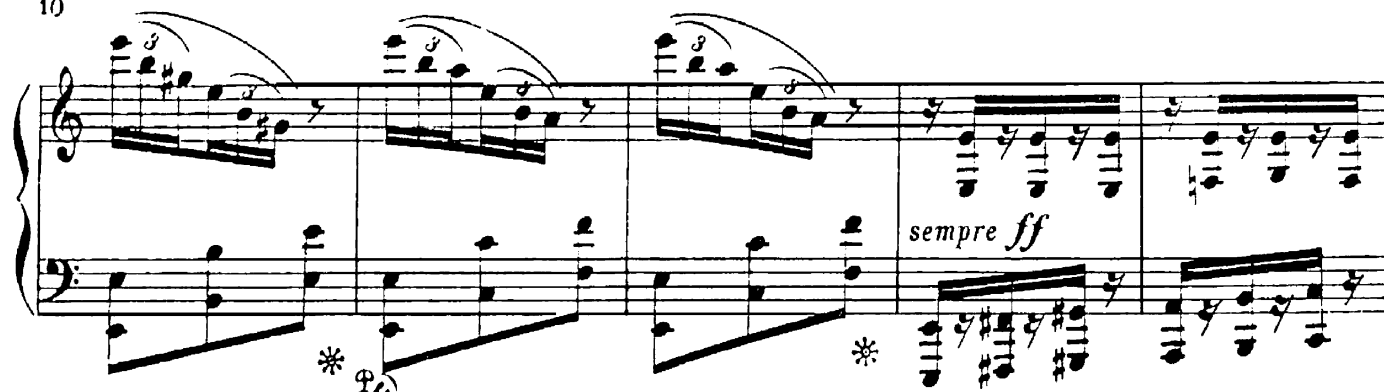

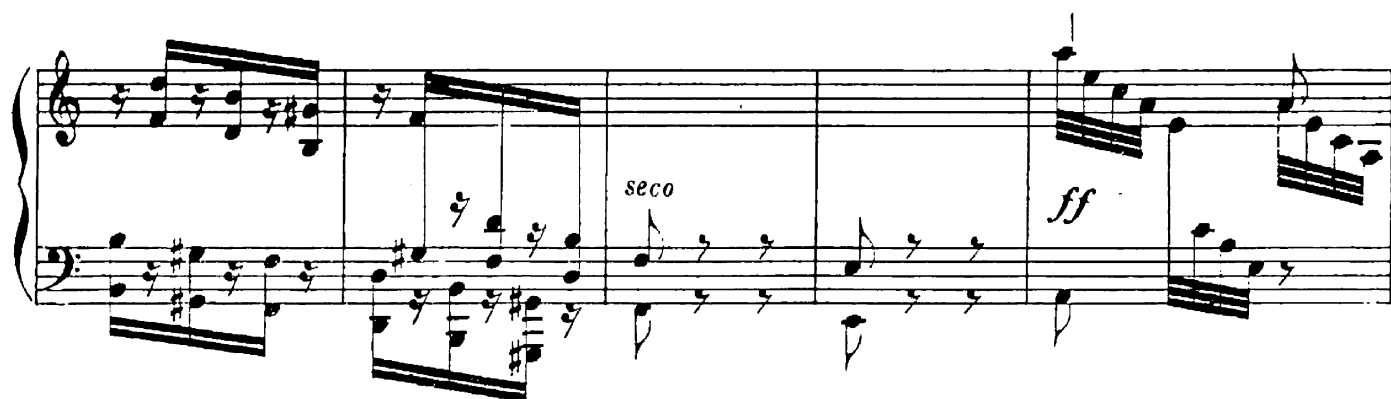

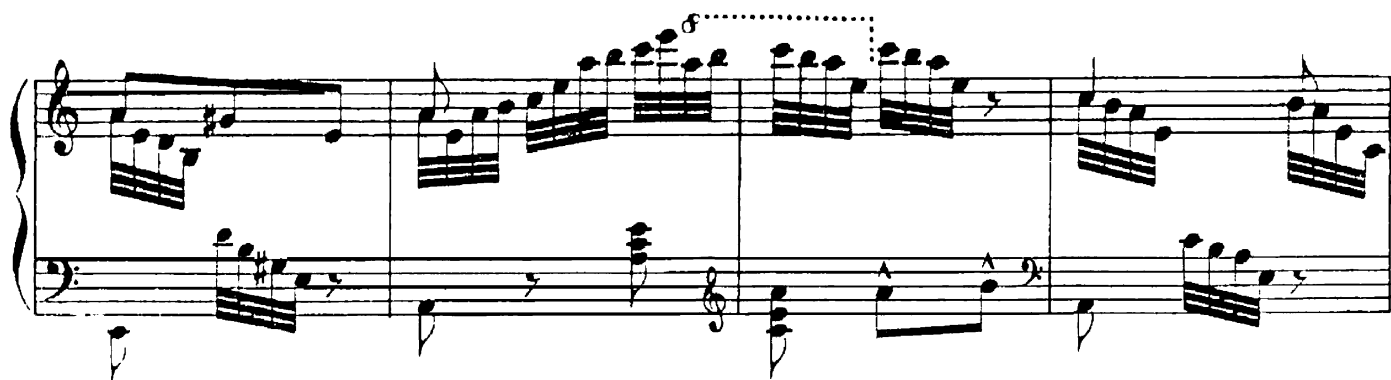

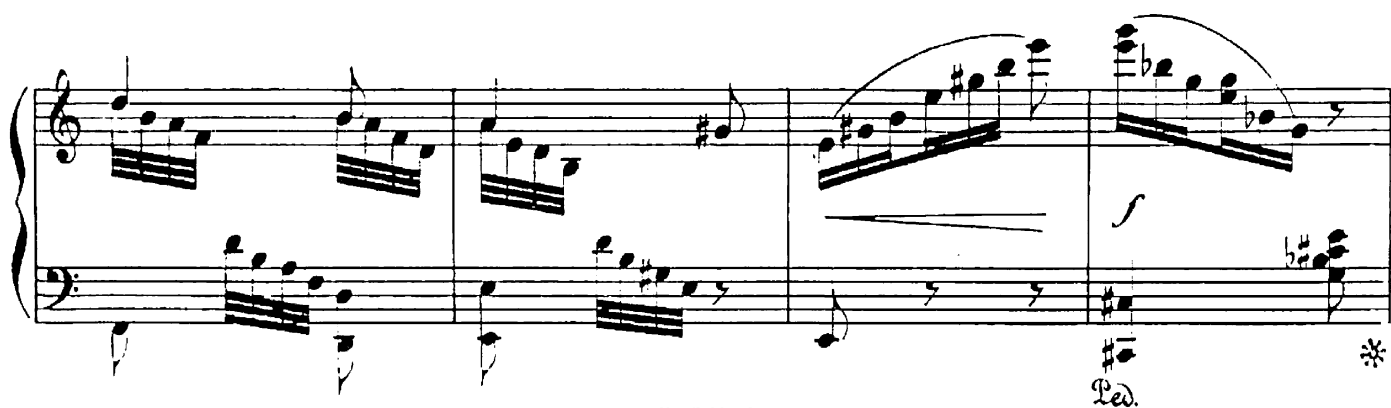

Ped. * *Ped.* * *Ped.* * *Ped.* *

brillante

ff furioso

ff Vivo.