

Trombone 1

# La Boheme Suite No. 1

Puccini/Johnson

**Allegro vivace**

40 **1** **ff** **20** **pp** **13**

40 **1** **ff** **21** **Lo stesso movimento** **12**

75 **poco rit.** **2** **A tempo** **3** **7** **5** **f**

96 **3** **12** **rit.** **8**

117 **stringendo** **tpt.** **Meno** **f** **ff**

122 **4** **f** **16** **5** **un poco sostenuto** **3**

142 **Tempo** **12** **6** **ff** **5** **mute** **mf**

163 **senza** **9**

174

4 7 **stringendo** 3

*ppp*

184 8 **Allegro 12**

*p*

201 6 9

*mf* *mf*

213 6

*mf*

222 10 11 13

*mf*

252 **stringendo** 4 **A tempo** 3 12 21

*mf*

280 2 13 8 **Meno mosso** 3

*mf*

294 **poco rall.** 28

*ff*

326 14 **quasi rit.** **Tempo** 9 15 26

*ff*

371 **16** **9** **quasi rit.** **Tempo** **11** **Poco più mosso**

*pp*

396 **Andante moderato** **6**

*ff*

406 **rit.** **17** **Un poco più mosso** **33** **18** **15**

456 **19** **6** **poco rit.** **2** **A tempo** **8** **poco rit.** **11**

483 **rall.** **4** **rall. molto** **2** **20** **Andantino affettuoso** **19**

508 **rall.** **4** **Tempo** **5** **6** **3**

*mp*

525 **21** **Andante sostenuto** **9** **22** **Andante lento** **5**

539 **allargando** **rit.** **largamente** **6**

*f*

548 **poco allargando** **23** **3**

554 24 **allargando sempre** **rall.**

*p*

561 **Allegro focoso**

569 25

*ff*

575 26

582 27

*f* *mf* *mp*

588

*sfz* *sfz* *f*

596 28 **Lo stesso movimento** **poco rit.**

609 **Tempo**

*mp*

618 29

*mf* *mf* *mp*

634 poco rall.

Tempo

30

4



641 stringendo

31

2

5

2



652

*f*

32

*ff*

allarg. e sostenendo

662

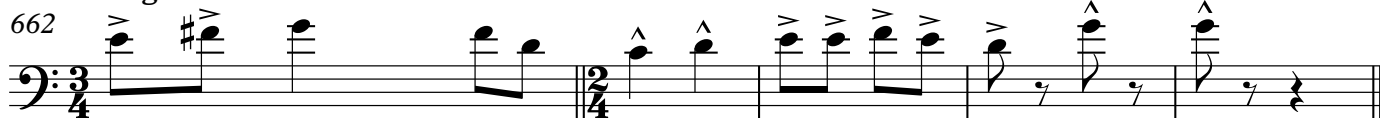
*ff*

Trombone 2

# La Boheme Suite No. 1

Puccini/Johnson

**Allegro vivace**

40 **1** **ff** **20** **pp** **13**

53 **ff** **21** **Lo stesso movimento** **12**

65 **poco rit.** **A tempo** **2** **3** **7** **5** **f**

77 **3** **12** **rit.** **8**

85 **stringendo** **tpt.** **Meno** **f** **ff**

97 **4** **f** **16** **5 un poco sostenuto** **3**

110 **Tempo** **12** **6** **ff** **17**

127 **174** **ppp** **4** **7 stringendo** **3** **6**

184 8 **Allegro 12**

*p*

201 9 **6** **4** *mf*

215 10 **6** **17**

239 11 **13** **stringendo** **4** **A tempo** **3**

259 12 **21** 13 **2** **8**

290 **Meno mosso** **3** **poco rall.** *ff*

297 14 **28** **9**

335 **quasi rit.** **Tempo** **9** 15 **26**

371 16 **9** **quasi rit.** **Tempo** **11** **Poco più mosso** *pp*

396 *Andante moderato* 6

406 *rit.* 17 *Un poco più mosso* 33 18 15

456 19 6 *poco rit.* 2 *A tempo* 8 *poco rit.* 11

483 *rall.* 4 *rall. molto* 2 20 *Andantino affettuoso* 19

508 *rall.* 4 *Tempo* 5 6 3

525 21 *Andante sostenuto* 9 22 *Andante lento* 5

539 *allargando* *rit. largamente* 6

548 *poco allargando* 23 3 *p*

555 24 *allargando sempre* *rall.* 2 *Allegro focoso* 5



568 25

*ff*

572 26

576

585 27

*f*

596 28

Lo stesso movimento

poco rit.

609 **Tempo** 29

634 **poco rall.** **Tempo** 30

641 **stringendo** 31

*f*

657 32

*ff*

662      **allarg. e sostenendo**

*ff*

The musical score for Trombone 2, measures 662-667, is written on a single staff in bass clef. The key signature has one sharp (F#). The tempo/mood marking is **allarg. e sostenendo**. The dynamics marking is *ff*. The score begins in 3/4 time and changes to 2/4 time at measure 665. The notation includes various note values, rests, and accents.

Measure	Time Signature	Notes and Rests
662	3/4	Quarter note (F#), Quarter note (G), Quarter note (A)
663	3/4	Quarter note (B), Quarter note (C), Quarter note (D)
664	3/4	Quarter note (E), Quarter note (F#), Quarter note (G)
665	2/4	Half note (A), Half note (B)
666	2/4	Quarter note (C), Quarter note (D), Quarter note (E), Quarter note (F#)
667	2/4	Quarter note (G), Quarter note (A), Quarter note (B), Quarter note (C)

## Bass Trombone

## La Boheme Suite No. 1

Puccini/Johnson

Allegro vivace

20 13

*ff* *pp*

40 1 21 12 Lo stesso movimento

*ff*

75 poco rit. A tempo 2 7 5 f

*poco rit.* *A tempo* *f*

96 3 12 8 rit.

*rit.*

117 stringendo tpt. Meno f ff

*tpt.* *Meno* *f* *ff*

122 4 16 5 un poco sostenuto 3 f

*f* *un poco sostenuto*

142 Tempo 12 6 ff stringendo 17

*Tempo* *ff* *stringendo*

174 4 7 3 ppp

*ppp*

184 8 Allegro 12

*Allegro*

196

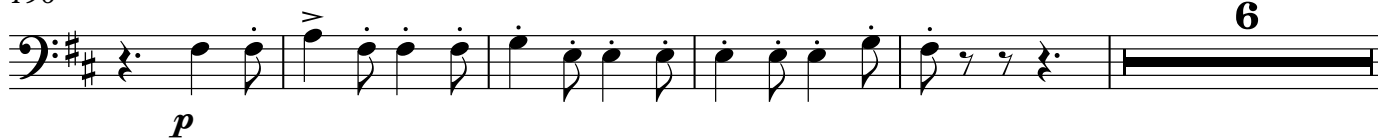

207

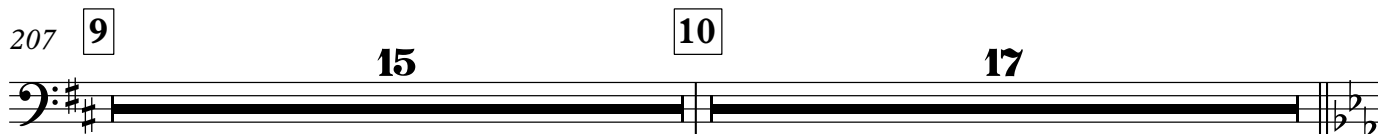

239



259



290

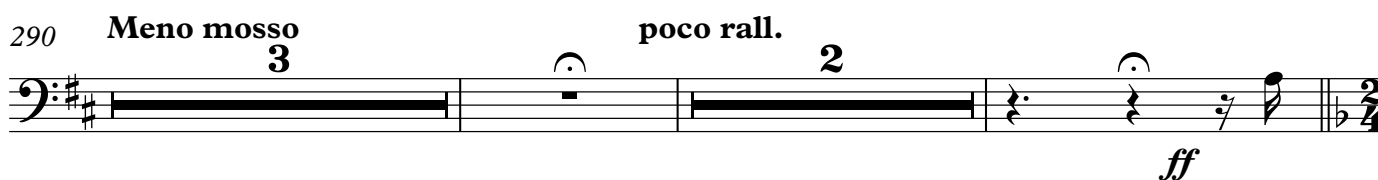

297

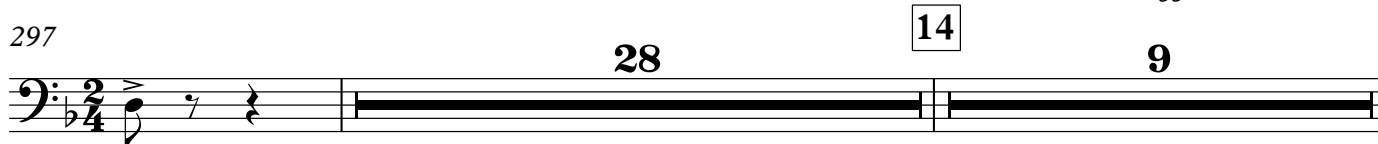

335

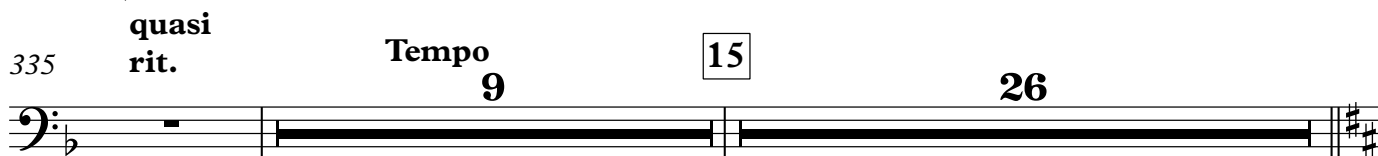

371

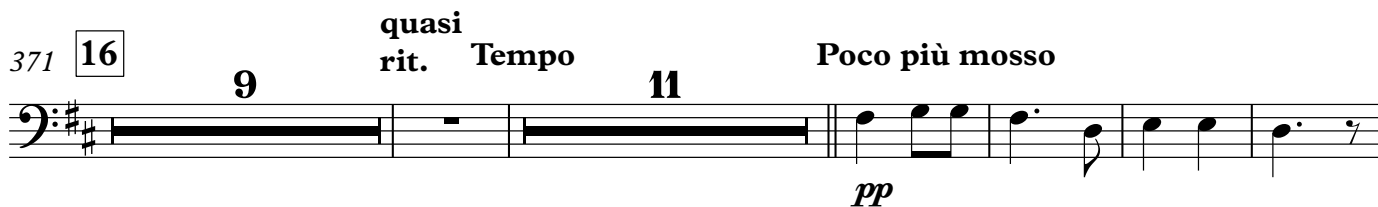

396



406

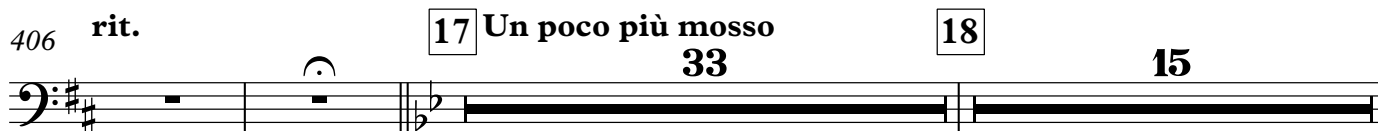

Bass Trombone

3

456 **19** **6** poco rit. **2** A tempo **8** poco rit. **11**

483 rall. **4** rall. molto **2** **20** Andantino affettuoso **19**

508 rall. **4** Tempo **5** **6**

525 **21** Andante sostenuto **9** **22** Andante lento **5**

539 allargando **2** rit. largamente **6** poco allargando

549 **23** **3** *p*

555 **24** allargando sempre **3** rall. **2** Allegro focoso **5**

568 **25** *ff*

574 **26** **5** *f*

584 **27** *f* *mf* *mp* **2**

## Bass Trombone

591

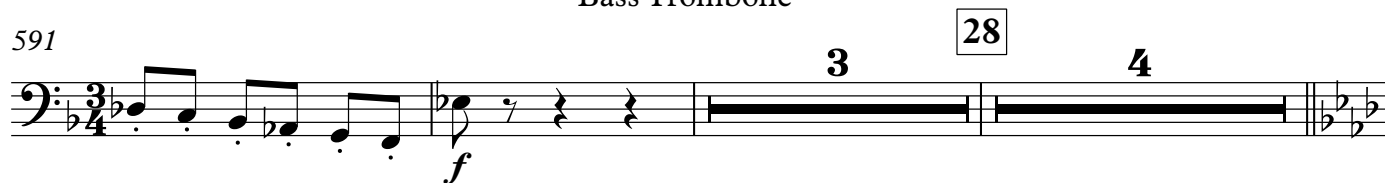
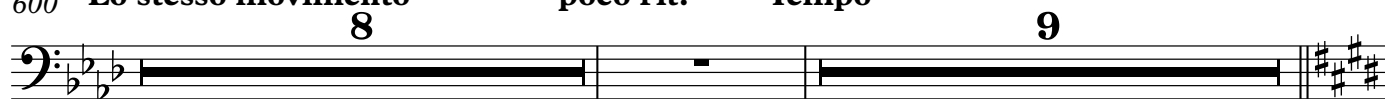
600 **Lo stesso movimento****poco rit.****Tempo**

618

29

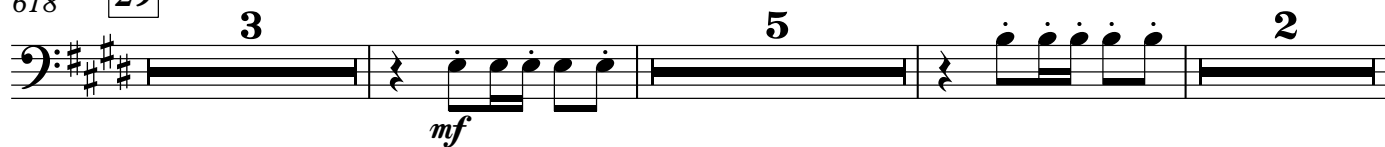

630



634

**poco rall.****Tempo**

30

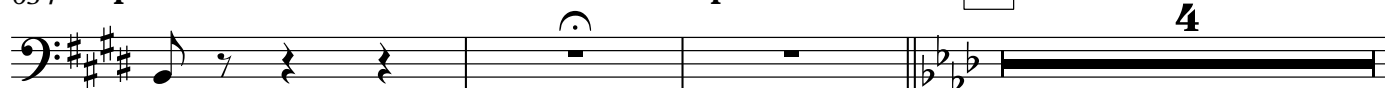

641

**stringendo**

31

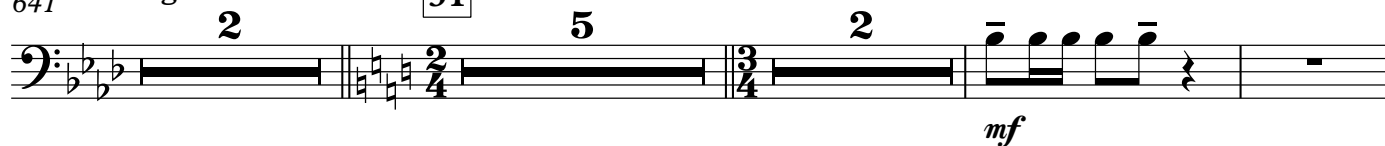

652



657

32



662

**allarg. e sostenendo**

Tuba

# La Boheme Suite No. 1

Puccini/Johnson

**Allegro vivace**

37 1 23

*ff* >

63 **Lo stesso movimento** 12 poco rit. 2 A tempo 3

80 2 7 5 3

96 3 12 rit. 8

117 **stringendo** tpt. **Meno** *f* *ff*

122 4 17 5 un poco sostenuto Tempo 3 12

154 6 26 7 stringendo 3 6

184 8 **Allegro** 23 9 15

222 **10** **17** **11** **13**

252 **stringendo** **4** **A tempo** **3** **12** **21**

280 **2** **13** **8** **Meno mosso** **3** **bssn.** **f**

294 **poco rall.** **ff** **28**

326 **14** **9** **quasi rit.** **Tempo** **9** **15** **26**

371 **16** **9** **quasi rit.** **Tempo** **11** **Poco più mosso** **b. trb.** **pp**

395 **2** **Andante moderato** **6** **ff**

406 **rit.** **17** **Un poco più mosso** **33** **18** **15**

456 **19** **6** **poco rit.** **2** **A tempo** **8** **poco rit.** **11**



483 **rall.** **rall. molto** **20 Andantino affettuoso**

4 2 19

508 **rall.** **Tempo**

4 5 6

525 **21 Andante sostenuto** **22 Andante lento**

9 5

539 **allargando** **rit.** **largamente** **poco allargando**

2 6

549 **23** **24 allargando sempre**

3 3

558 **rall.** **tpt. Allegro focoso**

2 5

*ff*

568 **25**

2

575 **26**

5

*f*

586 **27** **28**

3 2 5 4

*f*

600 **Lo stesso movimento**

8

**poco rit.****Tempo**

9



618

29

13

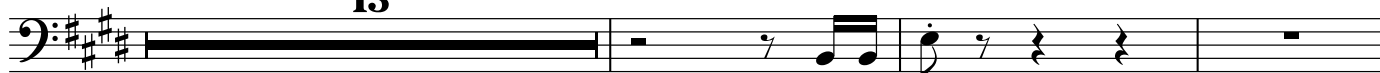
*mf*

634

**poco rall.****Tempo**

30

4

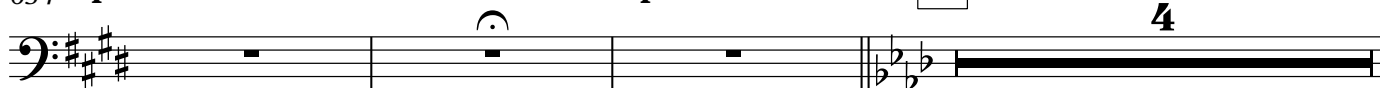

641

**stringendo**

31

2

5

8

*f**ff*

657

32

2

**allarg. e sostenendo**

663

