No 1, of the BEAUTIES of the OPERA.

BRILLIANT FANTASIA,

on Popular Airs

FROM Auber's OPERA

F I O R E L L O,

for the

Piano Forte,

DEDICATED TO MISS TAVEL,

Composed by

CHARLES CZERNY.

Ent. Sta. Hall.

Pr: 3/s

London. Printed by R. COCKS & Co. Publishers of the Works of Chaulieu. Czerny. Herz. Hummel. Hünten. Mayseder. Pleyel (C.) Pixis. Weber. &c. 20. Princes Str.t Hanover Sq.re

D991/10
roma 14151

FANTAISIE,

sur les motifs favoris de l'opera:

FIORELLA D'AUBER.

par C.Czerny.

Andante
Maestoso.

ff *p*

gva

f *p dol:* ad lib: rall. *pp*

Allo
con anima.

dol:

gva

dim: *calando.* in tempo.

gva

hr *loco* *gva*

pp

gva

cres: *sf*

gva

loco

ff

dot:

sf

p

dot:

cres:

gva

f

ff

dimin:

gva

p dol leggier:

gva

cres:

f

Vivace.

loco

fz

fpp

cres:

f

8va

loco

ff

sf

con fuoco.

fz

fz

8va

loco

8va

lr

8va

loco

p

cres:

rall:

p

f

All^tto con moto.

p

p scherzando. *cres:* *sf* *p*

f *sf* *p*

f *sf* *p*

sf *p* *sf* *p*

f *sf* *sf* *p* *gva* *loco* *f*

sf *sf* *sf* *p*

8va

p leggier

cres:

8va

con fuoco.

loco

f

ff fz fz fz fz

8va

loco

p dol:

cres:

sf

8va

loco

8va

p f

fz

8va

fz

dim:

loco

p

cres:

f

ff

8va

loco

p rallent.

pp

Andante con moto.

dol:

pp smorz.

dol: gva

gva

gva

lr lr lr

pp rallentan

do.

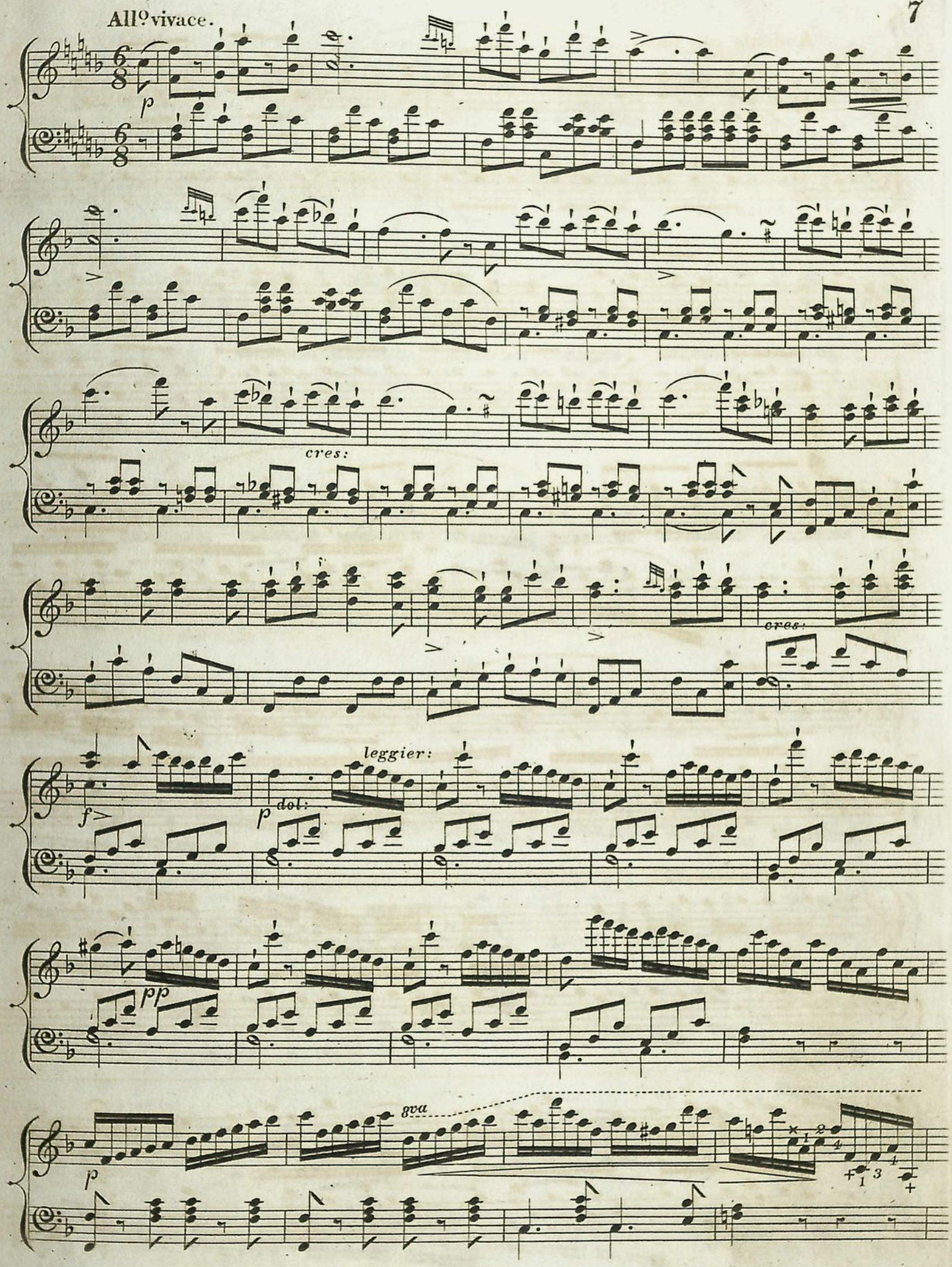
Allº vivace.
p
cres:
cres:
f
p
dol:
leggier:
pp
p
8va

8va

loco

cres:

f

f

sf

p

cres:

con fuoco. 8va

f

cres:

ff

8va

loco

fp

ca : : lan : : : do - - - - - lento. rallent:

pp

Andantino espressivo.

dol:

pp

rallent:

Adagio.

fr

sf

pp

gva

p All°

cres:

gva

loco

dimin:

rallent:

in tempo.

8va

cres:

f

loco

ff accel:

Vivace.

fz

p semplice.

8va

loco

pp

pp rall:

Lento.

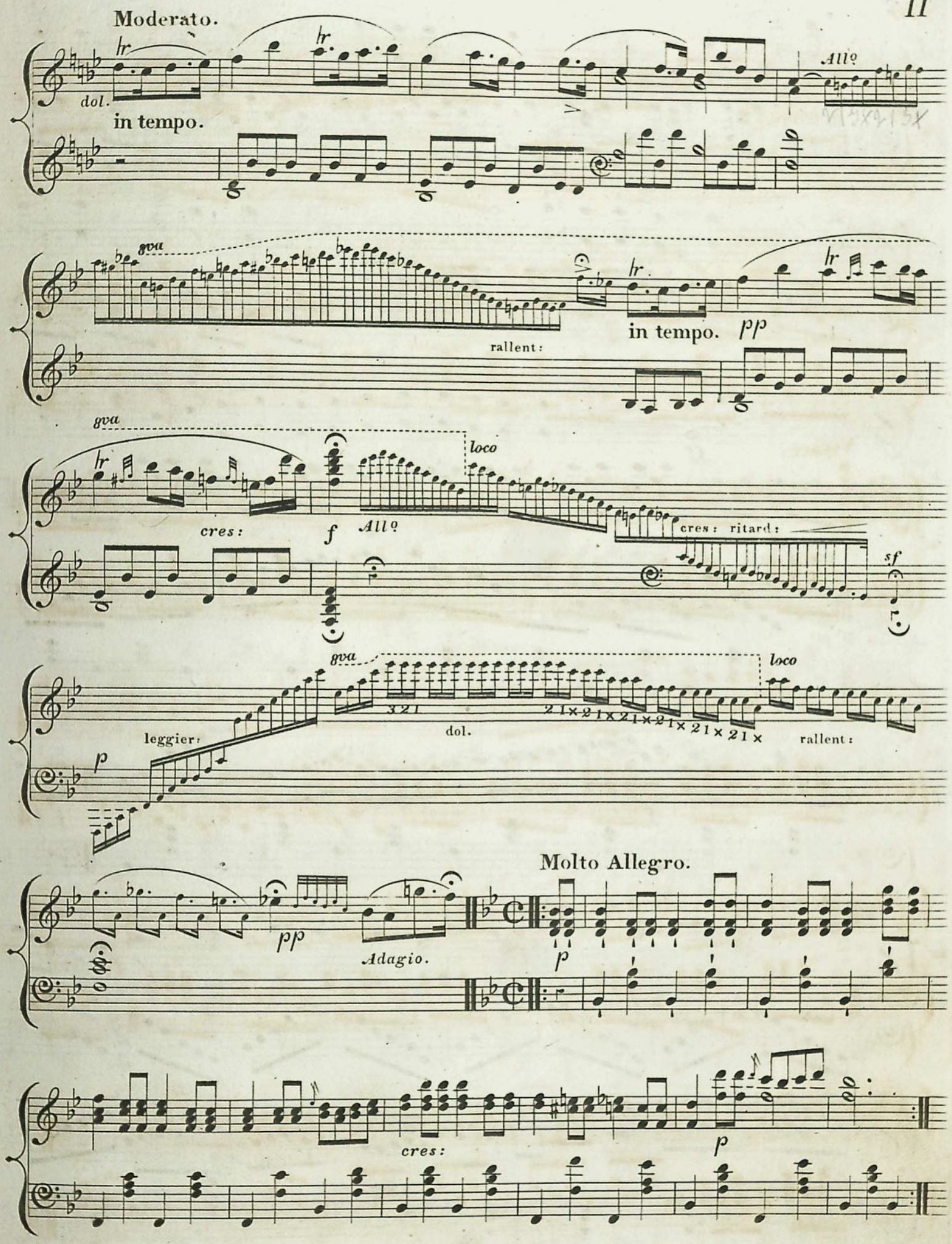
Moderato.
dol.
in tempo.
All°
8va
rallent:
in tempo.
pp
8va
cres:
f
All°
loco
cres: ritard:
sf
8va
loco
leggier:
p
dol.
rallent:
pp
Adagio.
Molto Allegro.
p
cres:
p

cres:

sf dim: cres:

gva loco

ff

Brillante.

p

gva loco

cres: sf dim: 2 1 + f

sf sf p

gva loco

dol: cres:

f vivo. fz fz ff 8va

8va loco ffz 1ma 2da pp

cresc: f p cresc:

8va loco f

8va loco 8va loco

8va loco

8va ff