

Manfred Schwenkglenks

Jagdrondo C-Dur

op. 62

komponiert 1965

Allegro vivace

2 Flöten

2 Oboen

2 Klarinetten D

2 Fagotte

4 Hörner B

2 Trompeten D

Pauken

Klavier

1. Violine

2. Violine

Bratsche

Violoncello

Kontrabass

8

Fl.

Ob.

Klar.

Fag.

Hr.

Trp.

Pk.

Klav.

1. Vl.

2. Vl.

Br.

Vc.

Kb.

15

Fl. *pp*

Ob. *mf*

Klar. *pp*

Fag. *mf*

Hr.

Trp.

Pk. *mf*

Klav.

1. Vl. *mf*

2. Vl. *mf*

Br.

Vc. *mf*

Kb. *mf*

Detailed description of the musical score for page 15, measures 1-8:

22

Fl. *f* *p*

Ob. *f* *p*

Klar. *f* *p* *mezza voce*

Fag. *f*

Hr. *f* *p*

Trp. *f*

Pk. *f*

Klav.

1. Vl. *f* *p*

2. Vl. *p*

Br. *f* *p*

Vc. *f* *p*

Kb. *f* *p*

Detailed description of the musical score for page 22, measures 1-6:

28

Fl. *mf* *cresc.*

Ob. *mf* *cresc.*

Klar. *mf* *cresc.*

Fag. *mf* *cresc.*

Hr. *mf* *cresc.*

Trp. *mf* *cresc.*

Pk. *mf* *cresc.*

Klav.

1. Vl. *mf* *cresc.*

2. Vl. *mf* *cresc.*

Br. *mf* *cresc.*

Vc. *mf* *cresc.*

Kb. *mf* *cresc.*

33

Fl.

Ob.

Klar.

Fag.

Hr.

Trp.

Pk.

Klav.

1. VI.

2. VI.

Br.

Vc.

Kb.

39

Fl.

Ob.

Klar.

Fag.

Hr.

Trp.

Pk.

Klav.

1. Vl.

2. Vl.

Br.

Vc.

Kb.

p cresc.

46

Fl.

Ob.

Klar.

Fag.

Hr.

Trp.

Pk.

Klav.

1. Vl.

2. Vl.

Br.

Vc.

Kb.

52

Fl.

Ob.

Klar.

Fag.

Hr.

Trp.

Pk.

Klav.

1. Vl.

2. Vl.

Br.

Vc.

Kb.

Ped.

*

57

Fl.

Ob.

Klar.

Fag.

Hr.

Trp.

Pk.

Klav.

1. Vl.

2. Vl.

Br.

Vc.

Kb.

p

tr

p

tr

mf \leftarrow *mp*

mf \leftarrow *mp*

mf \leftarrow *mp*

mf \leftarrow *mp*

64

Fl.

Ob.

Klar.

Fag.

Hr.

Trp.

Pk.

Klav.

1. Vl.

2. Vl.

Br.

Vc.

Kb.

pp

70

76

82

Fl. *f*

Ob. *f*

Klar. *f*

Fag. *f*

Hr. *f* *p* *cresc.*

Trp. *f*

Pk.

Klav. *p legato* *cresc.*

1. Vl.

2. Vl.

Br. *f*

Vc.

Kb.

88

Fl.

Ob.

Klar.

Fag.

Hr.

Trp.

Pk.

Klav.

1. Vl.

2. Vl.

Br.

Vc.

Kb.

f *p* *cresc.* *f*

f *p* *cresc.* *f*

ff *ff* *ff* *ff*

94

100

Fl.

Ob.

Klar.

Fag.

Hr.

Trp.

Pk.

Klav.

1. Vl.

2. Vl.

Br.

Vc.

Kb.

* *Ad.* *

106

Fl.

Ob.

Klar.

Fag.

Hr.

Trp.

Pk.

Klav.

1. VI.

2. VI.

Br.

Vc.

Kb.

legato

mf

mf

mf

118

Fl.

Ob.

Klar.

Fag.

Hr.

Trp.

Pk.

tr

ff

Klav.

Red. * *Red.* * *Red.* *Red.* *Red.* *Red.*

1. Vl.

ff

2. Vl.

ff

Br.

ff

Vc.

ff

Kb.

ff

124

129

139

Fl.

Ob.

Klar.

Fag.

Hr.

Trp.

Pk.

Klav.

1. Vl.

2. Vl.

Br.

Vc.

Kb.

8va

tr

Red. *

Red. Red. Red. Red. Red. Red. *

144

Fl.

Ob.

Klar.

Fag.

Hr.

Trp.

Pk.

Klav.

1. Vl.

2. Vl.

Br.

Vc.

Kb.

mf

Ped.

149

Fl.

Ob.

Klar.

Fag.

Hr.

Trp.

Pk.

Klav.

1. Vl.

2. Vl.

Br.

Vc.

Kb.

8va

fp

* Red.

* Red.*

155

Fl.

Ob.

Klar.

Fag.

Hr.

Trp.

Pk.

Klav.

1. Vl.

2. Vl.

Br.

Vc.

Kb.

Fl.

Ob.

Klar.

Fag.

Hr.

Trp.

Pk.

Klav.

1. Vl.

2. Vl.

Br.

Vc.

Kb.

mf

p

cres.

160

Fl.

Ob.

Klar.

Fag.

Hr.

Trp.

Pk.

Klav.

1. Vl.

2. Vl.

Br.

Vc.

Kb.

- Measures 160-163:** All instruments (Fl., Ob., Klar., Fag., Hr., Trp., Pk.) have whole rests.
- Measure 164:**
- Measures 165-167:**

Fl.

Ob.

Klar.

Fag.

Hr.

Trp.

Pk.

Klav.

1. Vl.

2. Vl.

Br.

Vc.

Kb.

molto

ff

mezzo stacc.

pp

p

f

tr

f

mo.

8

Fl.

Ob.

Klar.

Fag.

Hr.

Trp.

Pk.

Klav.

1. VI.

2. VI.

Br.

Vc.

Kb.

179

Fl.

Ob.

Klar.

Fag.

Hr.

Trp.

Pk.

Klav.

1. Vl.

2. Vl.

Br.

Vc.

Kb.

mf

f

p

184

Fl.

Ob.

Klar.

Fag.

Hr.

Trp.

Pk.

Klav.

1. Vl.

2. Vl.

Br.

Vc.

Kb.

- Piano (Klav.):**
 - Right hand: Measures 184-185: Eighth-note patterns (C4-B3, A3-G3, F3-E3). Measure 186: Eighth-note patterns (E3-D3, C3-B2, A2-G2). Measure 187: Eighth-note patterns (G2-F2, E2-D2, C2-B1). Measure 188: Eighth-note patterns (B1-A1, G1-F1, E1-D1).
 - Left hand: Measures 184-185: Sustained notes (C3, F2). Measure 186: Sustained notes (B2, E2). Measure 187: Sustained notes (D2, G1). Measure 188: Sustained notes (F1, C2).

Fl.

Ob.

Klar.

Fag.

Hr.

Trp.

Pk.

Klav.

1. Vl.

2. Vl.

Br.

Vc.

Kb.

mf

mp

legato

mf

mp

legato

mp

mezzo stacc.

mp

mezzo stacc.

mp

legato

mp

mp

194

Fl. *f*

Ob. *mf*

Klar. *f*

Fag. *mf*

Hr. *f*

Trp. *f*

Pk. *mf*

Klav. *f* *mf*

1. Vl. *mf*

2. Vl. *mf*

Br. *mf*

Vc. *mf*

Kb. *mf*

199

209

214

Fl. *f*

Ob. *f*

Klar. *f*

Fag. *f*

Hr. *f*

Trp. 8

Pk. *cresc.*

Klav. *Red. **

1. Vl. *cresc.*

2. Vl. *cresc.*

Br. *cresc.*

Vc. *cresc.*

Kb. *cresc.*

219

224

Fl.

Ob.

Klar.

Fag.

Hr.

Trp.

Pk.

Klav.

1. Vl.

2. Vl.

Br.

Vc.

Kb.

kein glissando! - Takt etwas verlängern

(8^{va})

portato

diminuendo

Red.

227

Fl.

Ob.

Klar.

Fag.

Hr.

Trp.

Pk.

Klav.

1. Vl.

2. Vl.

Br.

Vc.

Kb.

8^{va}

legato

pp

p

233

Fl.

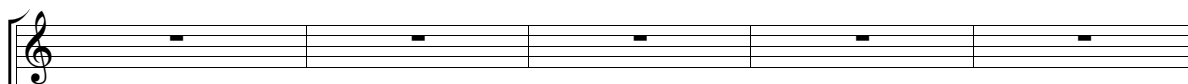

Ob.

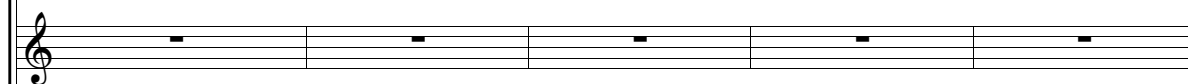

Klar.

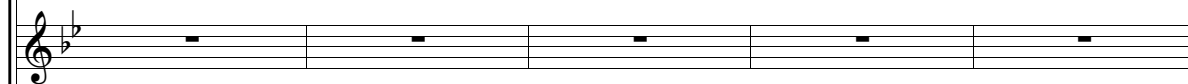

Fag.

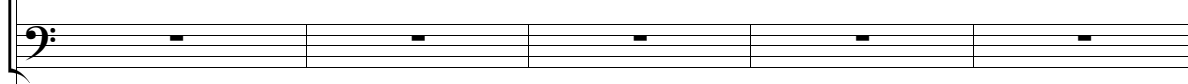

Hr.

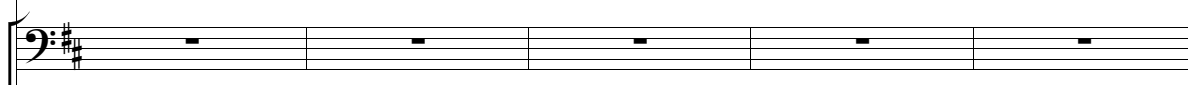

Trp.

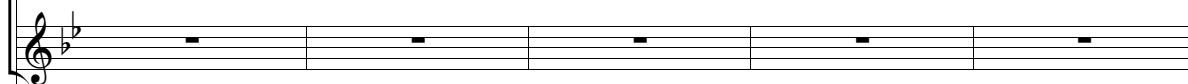

Pk.

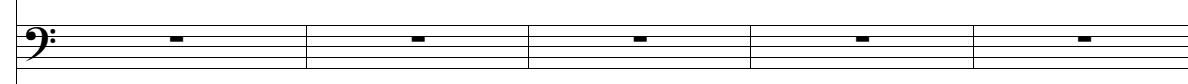

Klav.

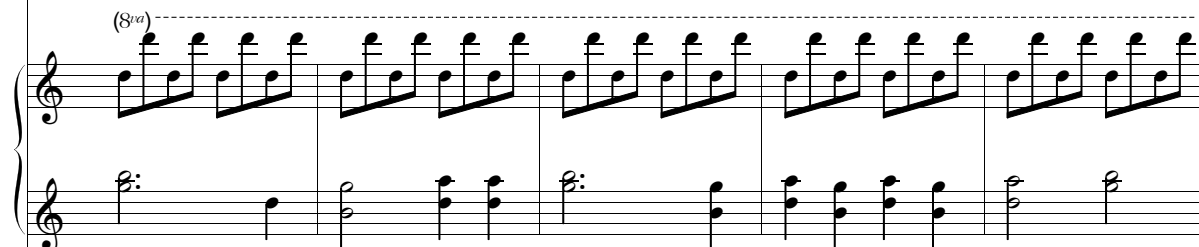

1. Vl.

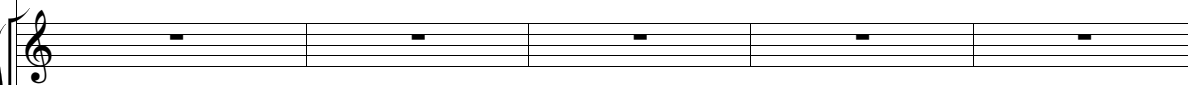

2. Vl.

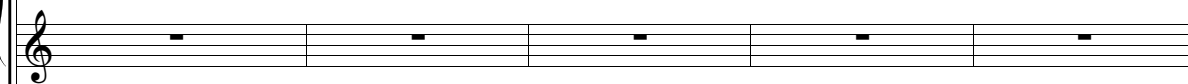

Br.

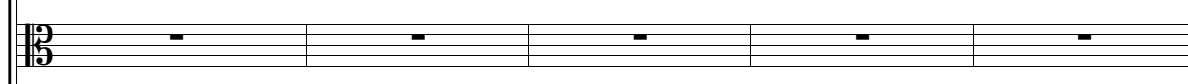

Vc.

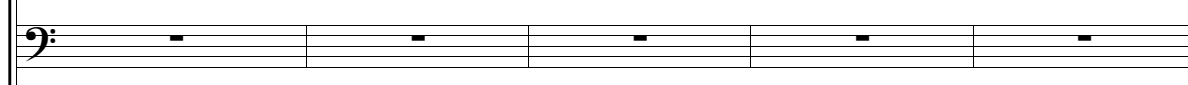

Kb.

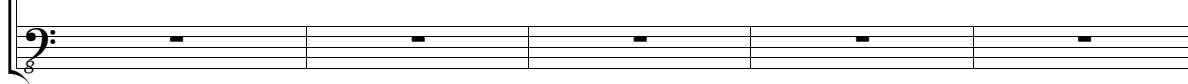

238

Fl.

Ob.

Klar.

Fag.

Hr.

Trp.

Pk.

Klav.

1. Vl.

2. Vl.

Br.

Vc.

Kb.

(8^{va})

mf

legato

mp

243

Fl.

Ob.

Klar.

Fag.

Hr.

Trp.

Pk.

Klav.

1. Vl.

2. Vl.

Br.

Vc.

Kb.

Fl.

Ob.

Klar.

Fag.

Hr.

Trp.

Pk.

Klav.

1. Vl.

2. Vl.

Br.

Vc.

Kb.

f

p

mp

f

p

mp

f

p

mp

f

p

248

Fl.

Ob.

Klar.

Fag.

Hr.

Trp.

Pk.

Klav.

1. Vl.

2. Vl.

Br.

Vc.

Kb.

p

f

mf

f

mf

f

f

f

f

254

Fl.

Ob.

Klar.

Fag.

Hr.

Trp.

Pk.

Klav.

1. Vl.

2. Vl.

Br.

Vc.

Kb.

*mp**p**p**p**p**p*

260

Fl.

Ob.

Klar.

Fag.

Hr.

Trp.

Pk.

Klav.

1. Vl.

2. Vl.

Br.

Vc.

Kb.

 Measures 262-265: A crescendo leads to a fortissimo (*f*) section. The strings (Violins I & II, Viola, Cello/Double Bass) and Trombone enter with sustained notes. The Piano continues with chords.

266

[illegible]

271

Fl.

Ob.

Klar.

Fag.

Hr.

Trp.

Pk.

Klav.

1. Vl.

2. Vl.

Br.

Vc.

Kb.

p

p

p

p

p

278

Fl.

Ob.

Klar.

Fag.

Hr.

Trp.

Pk.

Klav.

1. Vl.

2. Vl.

Br.

Vc.

Kb.

p cresc.

f

285

Fl.

Ob.

Klar.

Fag.

Hr.

Trp.

Pk.

Klav.

1. Vl.

2. Vl.

Br.

Vc.

Kb.

290

Fl.

Ob.

Klar.

Fag.

Hr.

Trp.

Pk.

Klav.

1. Vl.

2. Vl.

Br.

Vc.

Kb.

295

Fl.

Ob.

Klar.

Fag.

Hr.

Trp.

Pk.

Klav.

1. Vl.

2. Vl.

Br.

Vc.

Kb.

p

tr

cresc.

f

300

Fl.

Ob.

Klar.

Fag.

Hr.

Trp.

Pk.

Klav.

1. Vl.

2. Vl.

Br.

Vc.

Kb.

Fl.

Ob.

Klar.

Fag.

Hr.

Trp.

Pk.

Klav.

1. Vl.

2. Vl.

Br.

Vc.

Kb.

306

Fl. *f*

Ob. *f*

Klar. *f*

Fag. *f*

Hr. *f*

Trp. *f*

Pk. *f*

Klav.

1. Vl. *f*

2. Vl. *f*

Br. *f*

Vc. *f*

Kb. *f*

313

Fl. *pp*

Ob. *mf*

Klar. *pp*

Fag. *mf*

Hr.

Trp.

Pk. *mf*

Klav.

1. Vl. *mf*

2. Vl. *mf*

Br.

Vc. *mf*

Kb. *mf*

Detailed description of the musical score: The score is for measures 1 through 8 of a piece. The key signature has two flats (B-flat and E-flat). The time signature is 4/4. The instruments and their parts are: Flute (Fl.) has a melodic line starting on G4, with a *pp* dynamic in measure 8. Oboe (Ob.) has a melodic line starting on G4, with a *mf* dynamic in measure 2. Clarinet (Klar.) has a melodic line starting on G3, with a *pp* dynamic in measure 8. Bassoon (Fag.) has a melodic line starting on G2, with a *mf* dynamic in measure 2. Horn (Hr.) has a melodic line starting on G2, with a *mf* dynamic in measure 2. Trumpet (Trp.) has a melodic line starting on G3, with a *mf* dynamic in measure 2. Piccolo (Pk.) has a melodic line starting on G3, with a *mf* dynamic in measure 2. Piano (P.) has a melodic line starting on G3, with a *mf* dynamic in measure 2. Keyboard (Klav.) has a melodic line starting on G3, with a *mf* dynamic in measure 2. Violin I (1. Vl.) has a melodic line starting on G4, with a *mf* dynamic in measure 2. Violin II (2. Vl.) has a melodic line starting on G4, with a *mf* dynamic in measure 2. Trombone (Br.) has a melodic line starting on G3, with a *mf* dynamic in measure 2. Viola (Vc.) has a melodic line starting on G3, with a *mf* dynamic in measure 2. Cello/Double Bass (Kb.) has a melodic line starting on G2, with a *mf* dynamic in measure 2.

320

Fl. *f* *p*

Ob. *f* *p*

Klar. *f* *p* *mezza voce*

Fag. *f*

Hr. *f* *p*

Trp. *f*

Pk. *f*

Klav.

1. Vl. *f* *p*

2. Vl. *p*

Br. *f* *p*

Vc. *f* *p*

Kb. *f* *p*

326

Fl. *mf* *cresc.*

Ob. *mf* *cresc.*

Klar. *mf* *cresc.*

Fag. *mf* *cresc.*

Hr. *mf* *cresc.*

Trp. *mf* *cresc.*

Pk. *mf* *cresc.*

Klav.

1. Vl. *mf* *cresc.*

2. Vl. *mf* *cresc.*

Br. *mf* *cresc.*

Vc. *mf* *cresc.*

Kb. *mf* *cresc.*

331

Fl.

Ob.

Klar.

Fag.

Hr.

Trp.

Pk.

Klav.

1. Vl.

2. Vl.

Br.

Vc.

Kb.

f

p

337

Klav.

mf

p

Red.

Red.

Red.

Red.

342

Klav.

348

Klav.

molto

ff

Sra

Red.

354

Klav.

ff

Sra

Red.

359

Klav.

legato

mf

f

364

Klav.

369

Klav.

mezzo stacc.

p

legato

Red. *

374

Klav.

Red. *

379

Klav.

mf

Red. *

384

Klav.

Red. *

388

Fl. *p*

Ob. *p*

Klar. *p*

Fag. *p*

Hr. *fp*

Trp.

Pk.

Klav. *f staccato* *fp*

1. Vl. *mezzo stacc.* *p cresc.* *fp*

2. Vl. *legato* *p cresc.* *fp*

Br. *p cresc.* *fp*

Vc. *mezzo stacc.* *p cresc.* *fp*

Kb. *mf* *fp*

398

403

Fl.

Ob.

Klar.

Fag.

Hr.

Trp.

Pk.

Klav.

1. Vl.

2. Vl.

Br.

Vc.

Kb.

8va

f

tr

Red. * *Red.* *Red.* *Red.* *Red.* *Red.* *Red.* * *Red.* *

414

424 **Cadenza**

Klav. *p cresc.* *f non legato* *poco à poco accel.*

430

Klav.

437

Klav. **Presto** *tremolando*

443

Klav. *(8va)*

447

Klav. *(8va)* *mf*

452

Klav.

==

♯

459

Klav.

8^{va}

p

legato

==

♯

464

Klav.

(8^{va})

Presto

legiero e legato

==

469

Klav.

m.d.

m.s. poco à poco cresc.

==

473

Klav.

476

Fl.

Ob.

Klar.

Fag.

Hr.

Trp.

Pk.

Klav.

1. Vl.

2. Vl.

Br.

Vc.

Kb.

Red.

* Red.

* Red.

* Red.

* Red.

* Red.*

f

f

481

Fl.

Ob.

Klar.

Fag.

Hr.

Trp.

Pk.

Klav.

1. Vl.

2. Vl.

Br.

Vc.

Kb.

- Fl.**: Six measures of whole rests.
- Ob.**: Six measures of whole rests.
- Klar.**: Six measures of whole rests.
- Fag.**: Six measures of whole rests.
- Hr.**:
- Trp.**: Six measures of whole rests.
- Pk.**: Six measures of whole rests.
- Klav.**: Six measures of whole rests.
- 1. Vl.**: Six measures of whole rests.
- 2. Vl.**: Six measures of whole rests.
- Br.**: Six measures of whole rests.
- Vc.**: Six measures of whole rests.
- Kb.**: Six measures of whole rests.

487

Fl. *f*

Ob. *f*

Klar. *f*

Fag. *f*

Hr. *f*

Trp. *f*

Pk. *f*

Klav.

1. Vl. *f*

2. Vl. *f*

Br. *f*

Vc. *f*

Kb. *f*

494

Fl.

Ob.

Klar.

Fag.

Hr.

Trp.

Pk.

Klav.

1. Vl.

2. Vl.

Br.

Vc.

Kb.

ppp

pp

p

ff

8va

500

Fl. *ff*

Ob. *ff*

Klar. *ff*

Fag. *ff*

Hr. *ff*

Trp. *ff*

Pk. *tr* *ff*

Klav.

1. Vl.

2. Vl. *ff*

Br. *ff*

Vc. *ff*

Kb. *ff*