LES HUGUENOTS.

Impromptu brillant

pour le

PIANOFORTE

sur le Chœur „Ratapplan, Ratapplan"

de l'Opéra:

Les Huguenots de Meyerbeer

composé et dédié

à Mademoiselle Bertha de Witzleben

par

GUILL. TAUBERT.

Op. 35. Pr. 14 Gr.

BERLIN,

chez A. M. Schlesinger, unter den Linden № 34.

Paris chez A. M. Schlesinger.

Propriété des Editeurs. — Enregistré aux Archives de l'Union.

S. 2056.

Taubert, Concert Op. 18. 1r Quatuor Op. 19. Bacchanale, Capriccio, Souvenirs d'Ecosse, 1e Simfonie. Op. 28 — 31.

Musik

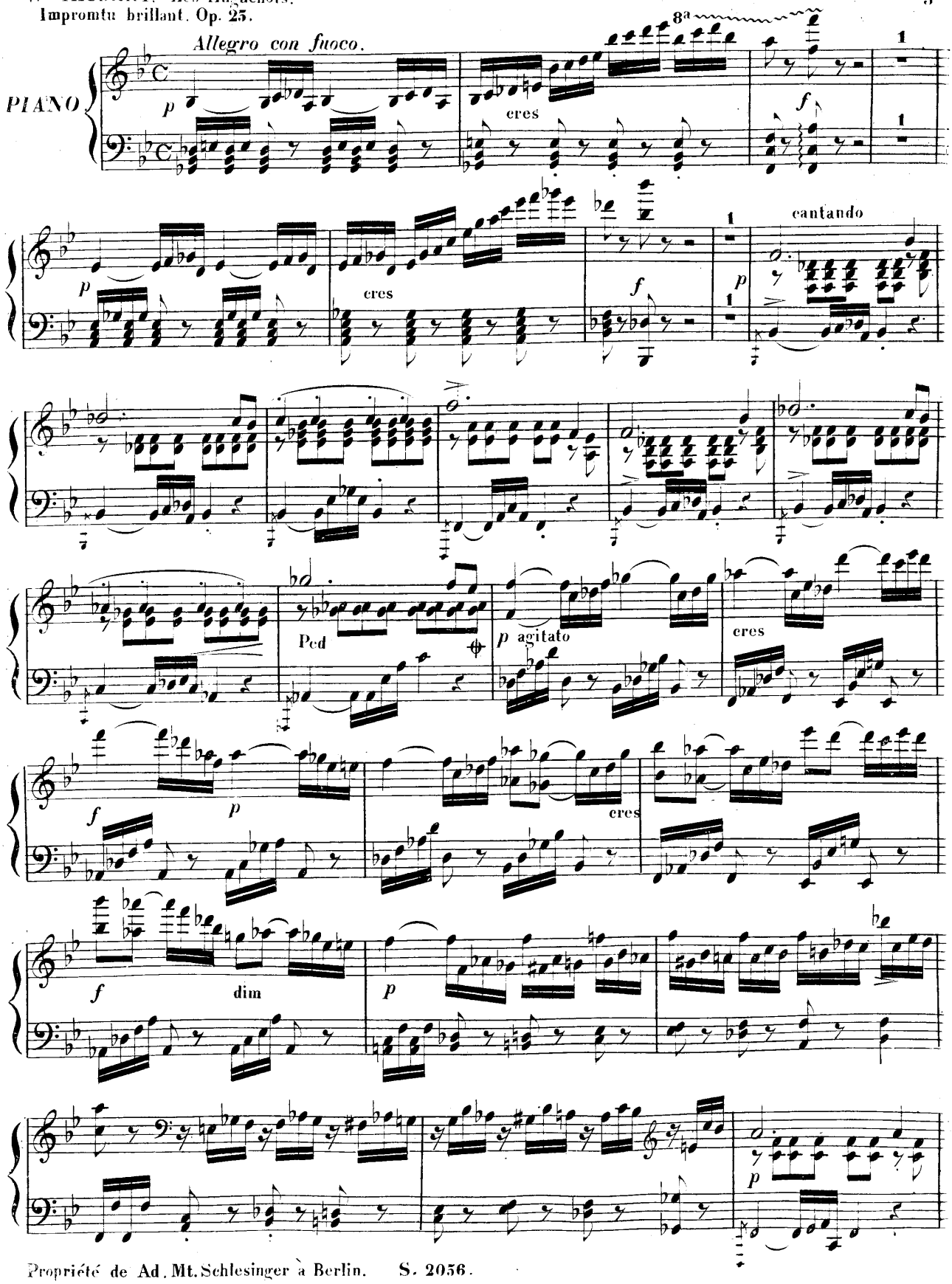

Propriété de Ad. Mt. Schlesinger à Berlin. S. 2056.

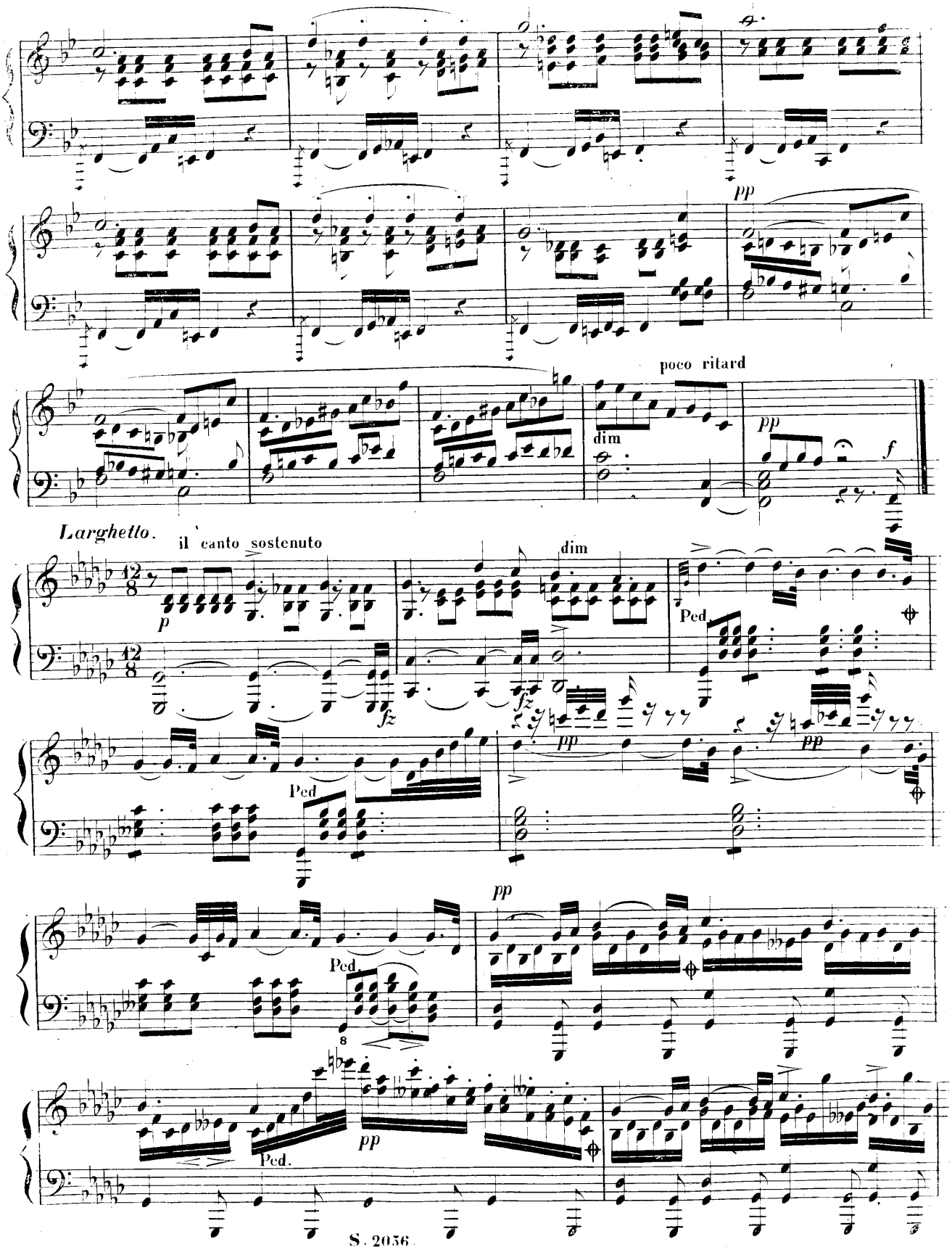
pp
poco ritard
dim
pp
f
Larghetto.
il canto sostenuto
p
dim
Ped
fz
fz
pp
pp
Ped
pp
Ped.
8
pp
Ped.

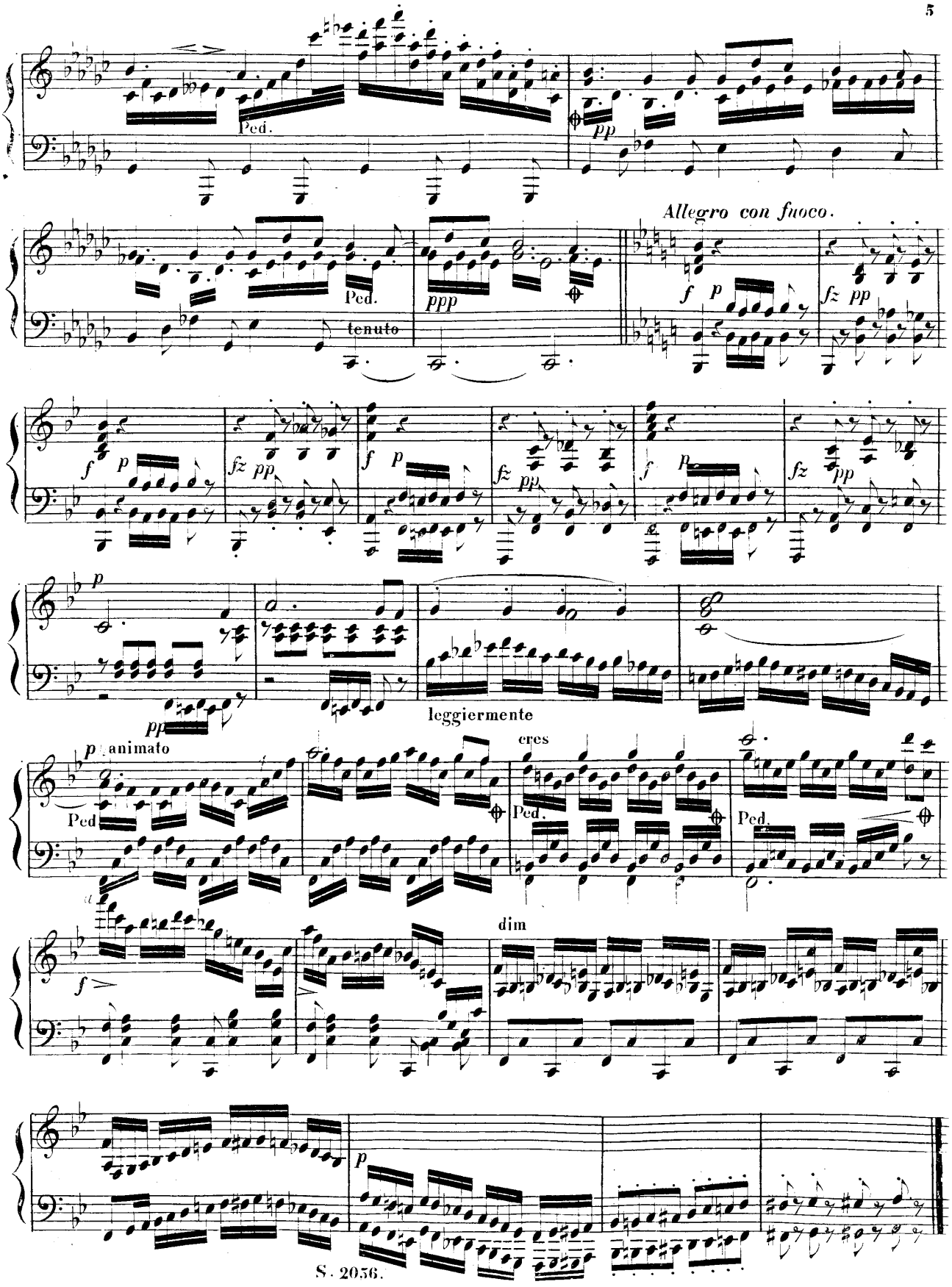
Ped.
pp
Allegro con fuoco.
Ped.
tenuto
ppp
f p
fz pp
leggiermente
p animato
cres
Ped
dim

Allegro moderato marciale.

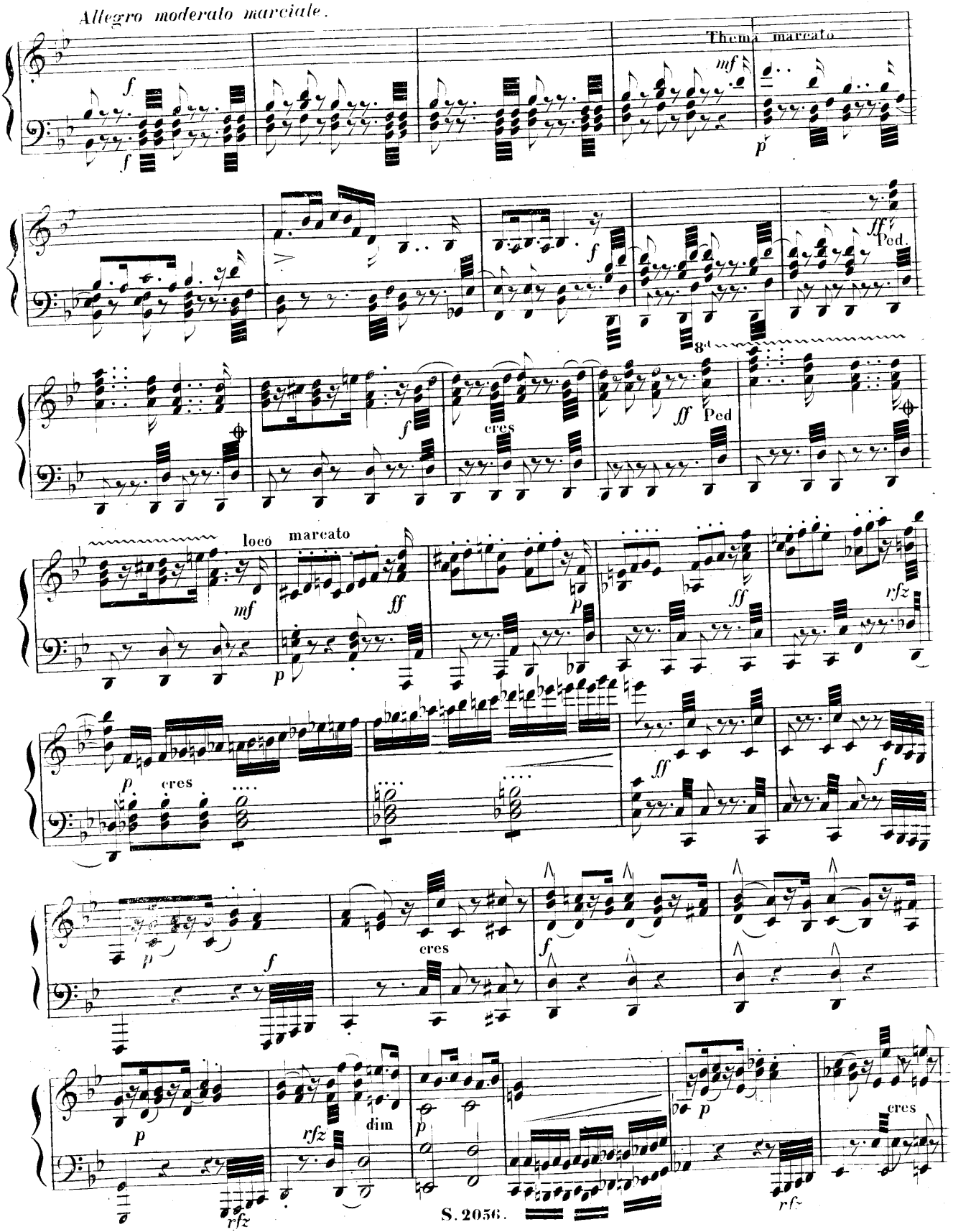

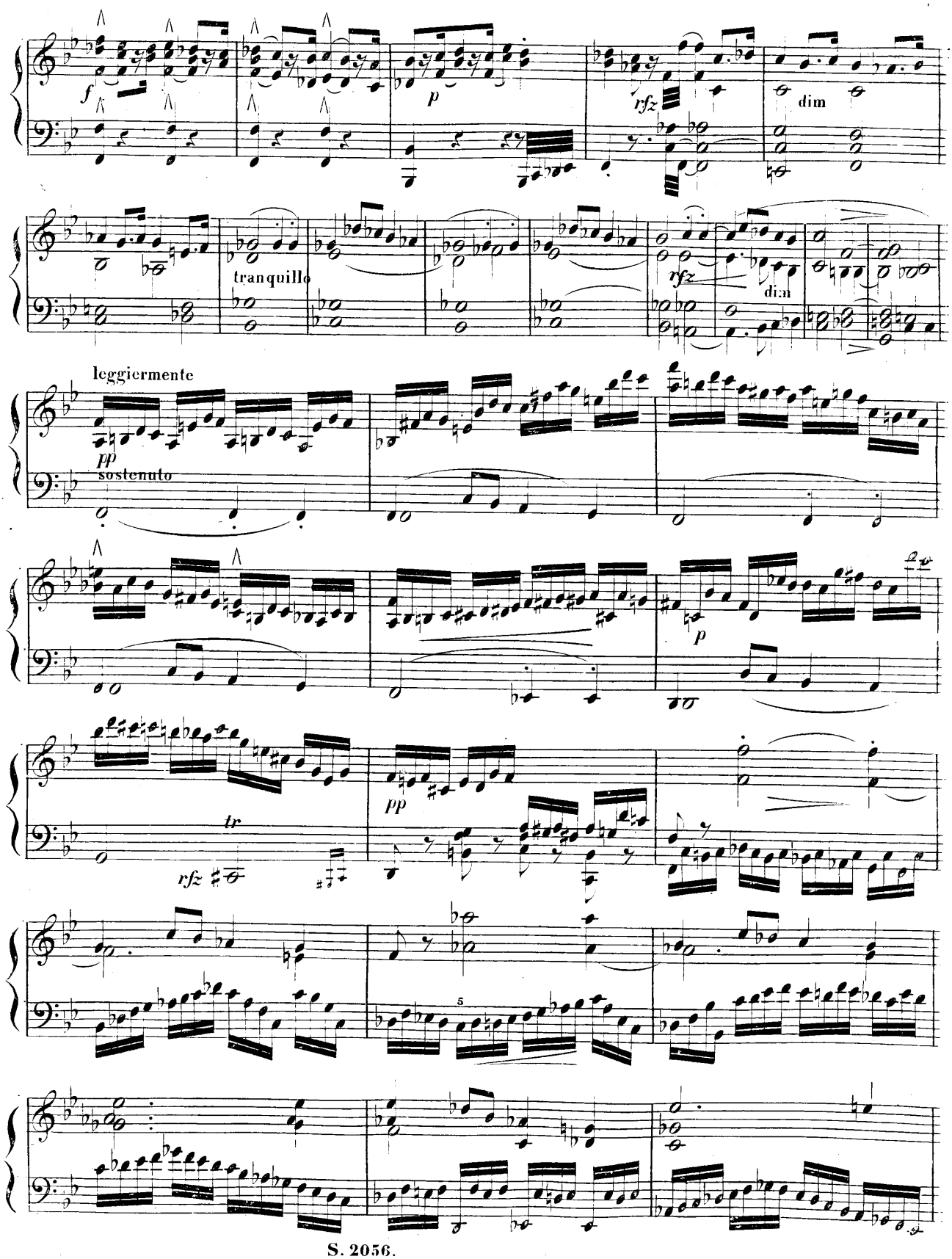
f
p
rfz
dim
tranquillo
rfz
dim
leggiermente
pp
sostenuto
p
pp
tr
rfz

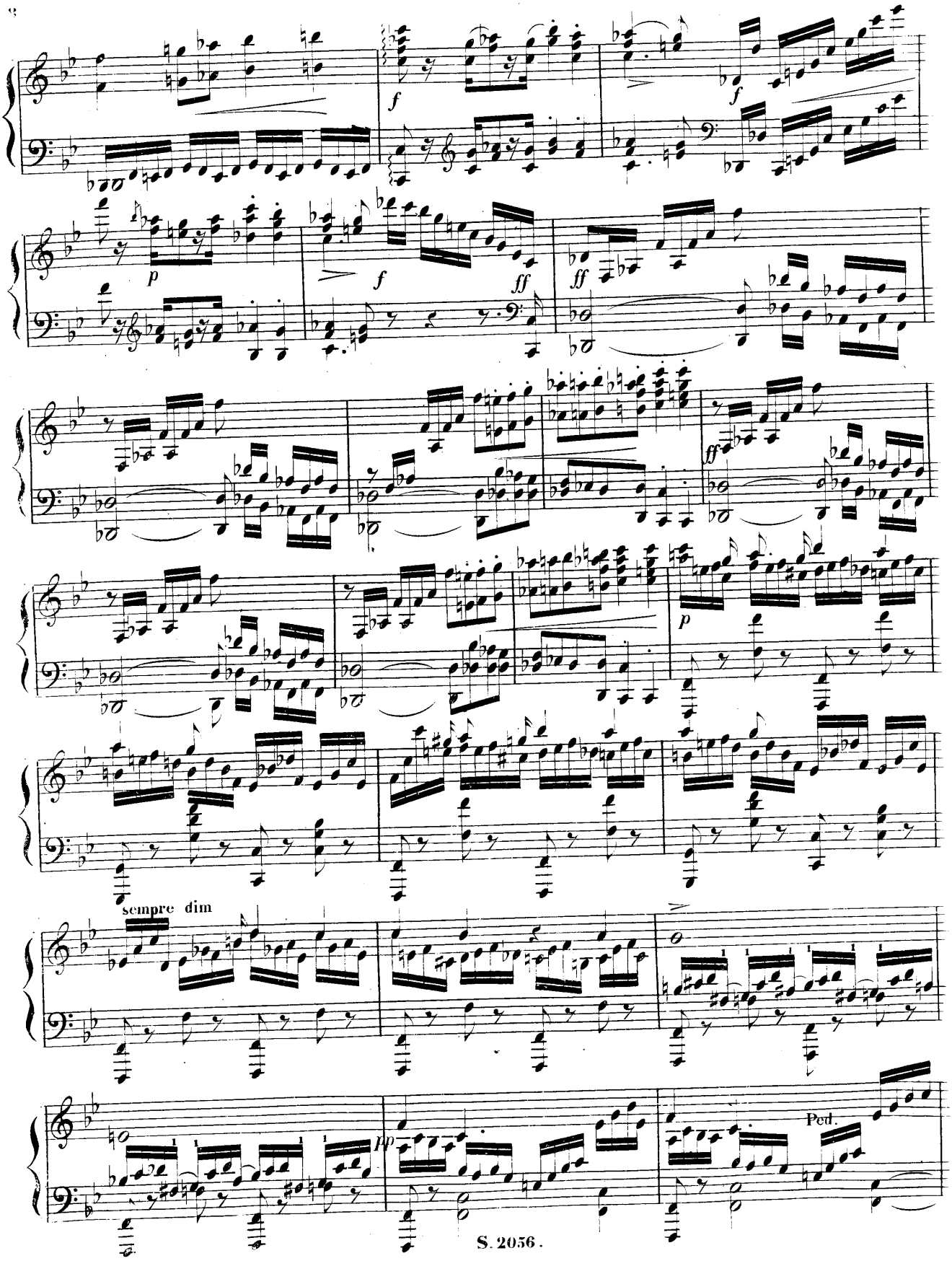
f
f
p
f
ff
ff
ff
p
sempre dim
pp
Ped.

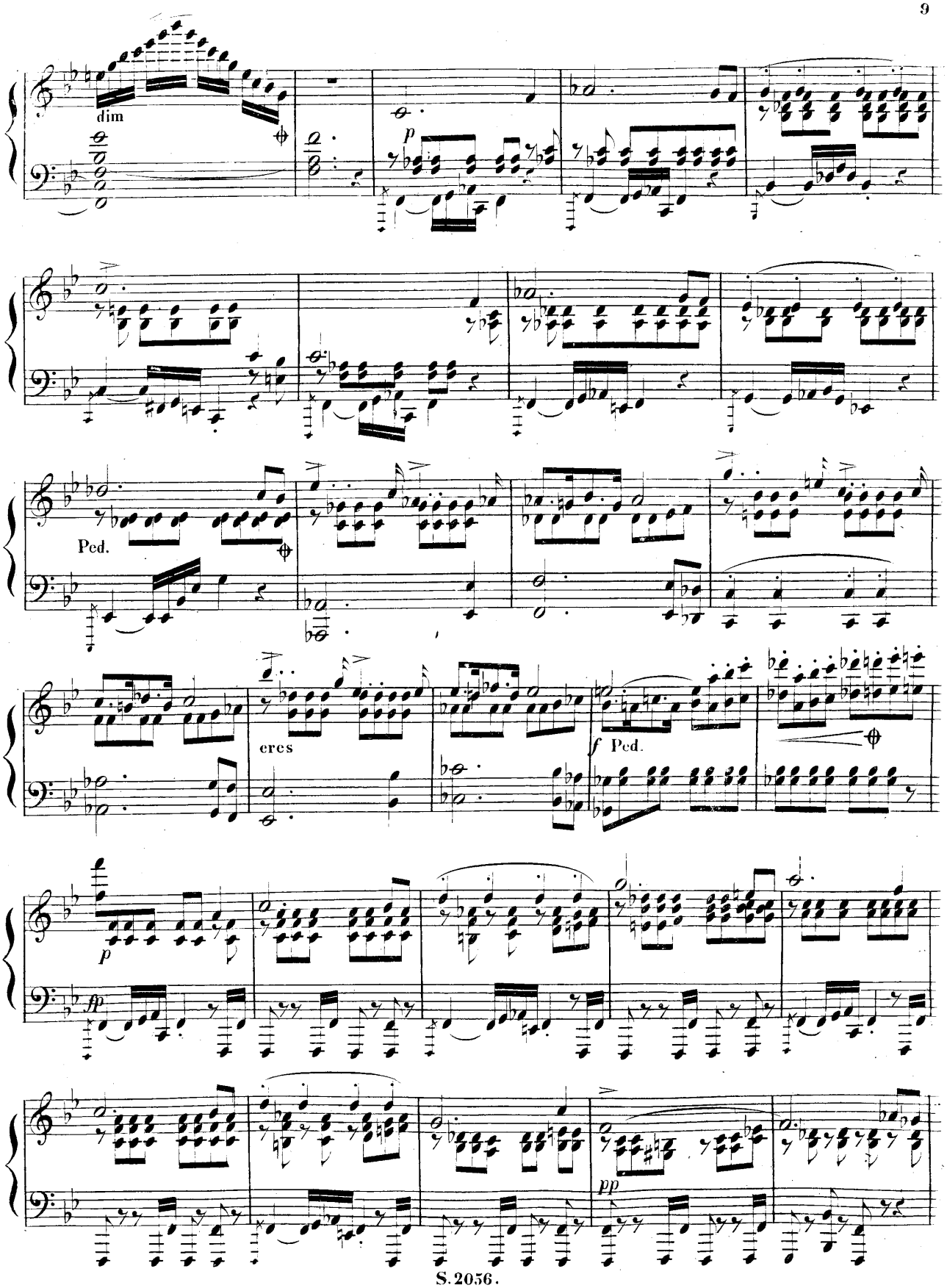
dim
p
Ped.
cres
f Ped.
p
pp

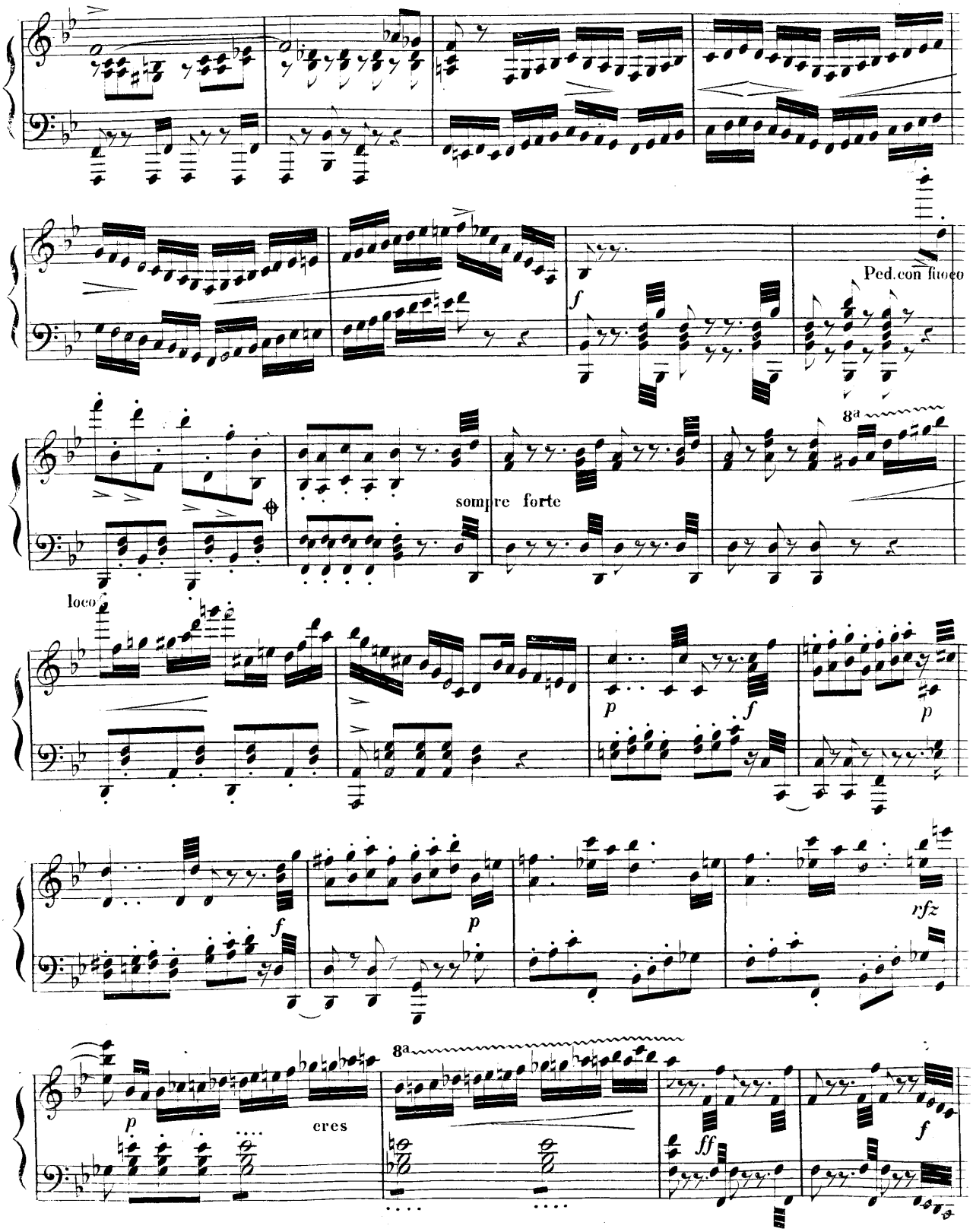
Ped. con fuoco
8a
sempre forte
loco
p
f
p
f
p
rfz
8a
p
cres
ff
f

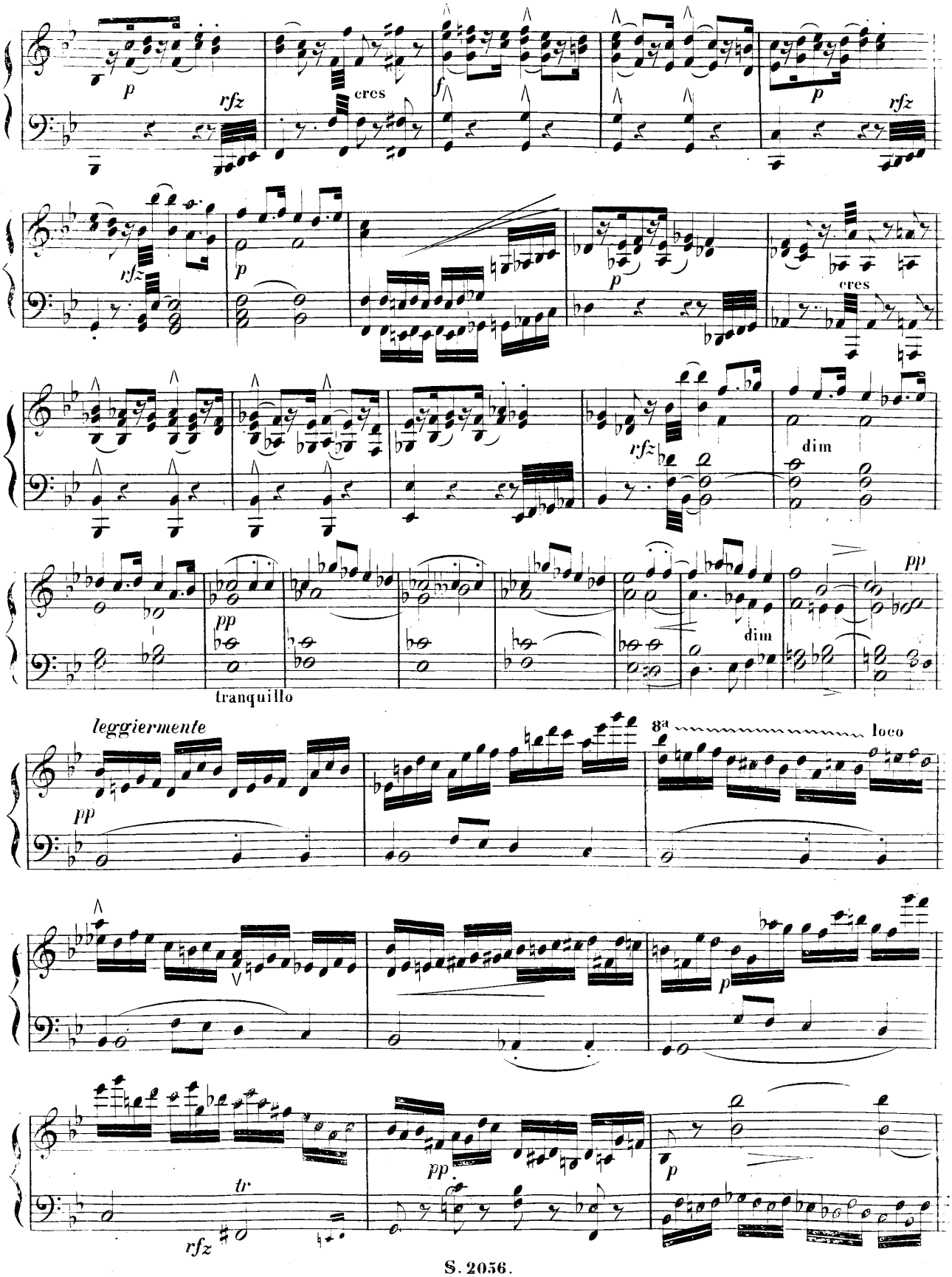
p
rfz
cres
f
p
rfz
rfz
p
p
cres
rfz
dim
pp
pp
dim
tranquillo
leggiermente
pp
8a
loco
p
tr
rfz
pp
p

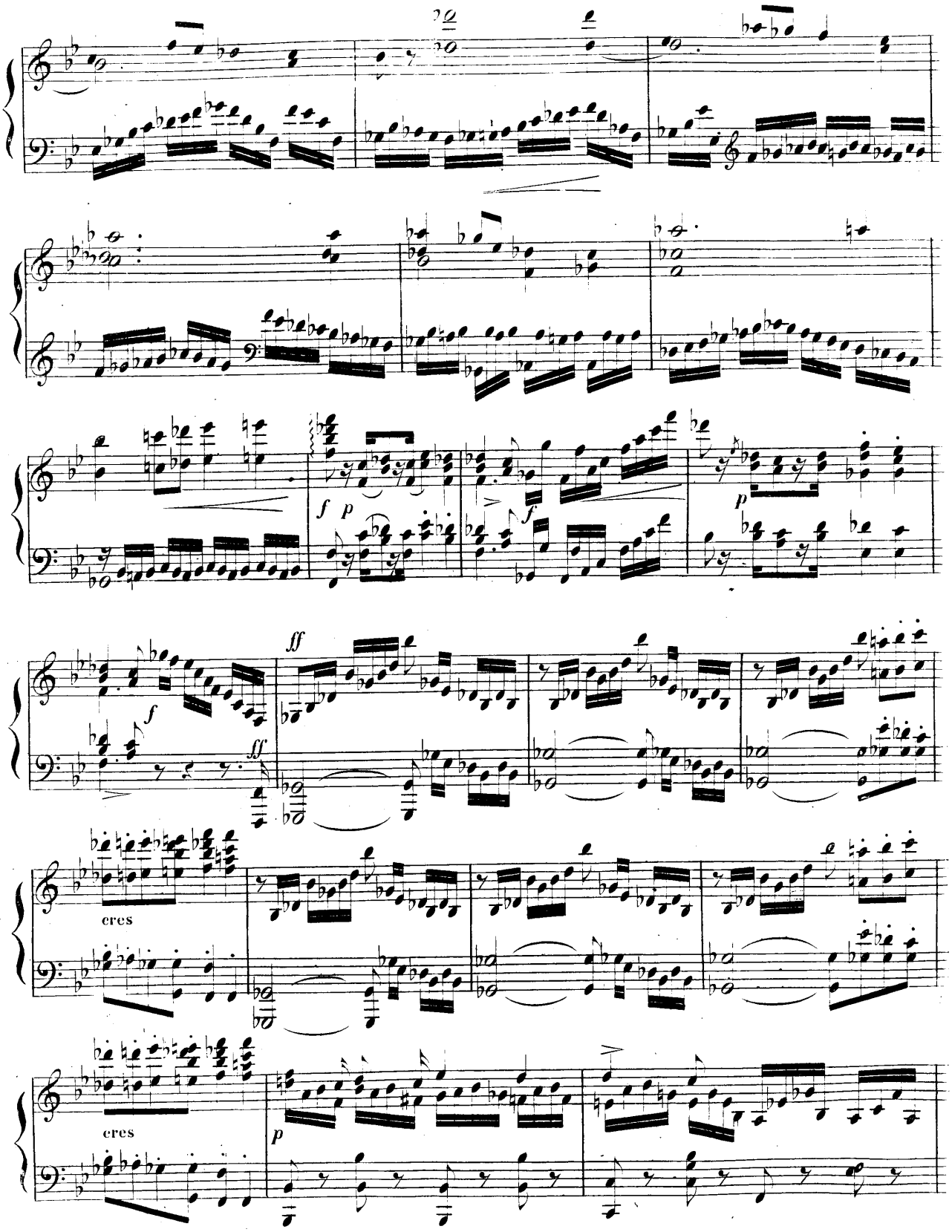
f p
f
p
ff
f
ff
cres
cres
p

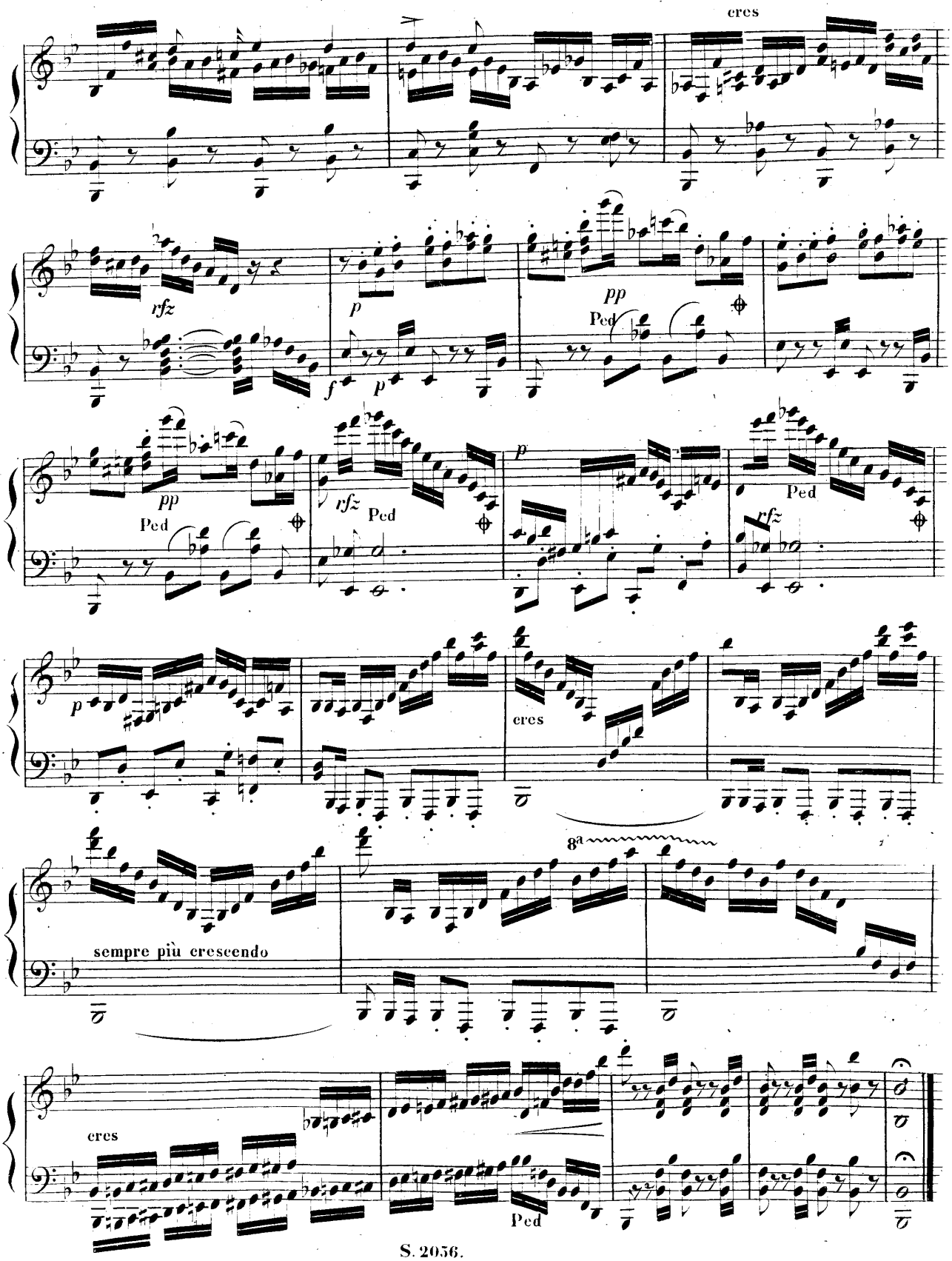
cres
rfz
p
f
p
pp
Ped
pp
Ped
rfz
Ped
p
cres
rfz
Ped
p
cres
8a
sempre più crescendo
cres
Ped