

Operatic Rhapsody

for Violin and Orchestra

Matthew C. Weiss

5/15/2023

Affettuoso

on "Wir eilen mit schwachen, doch emsigen Schritten"

rit.

A

B

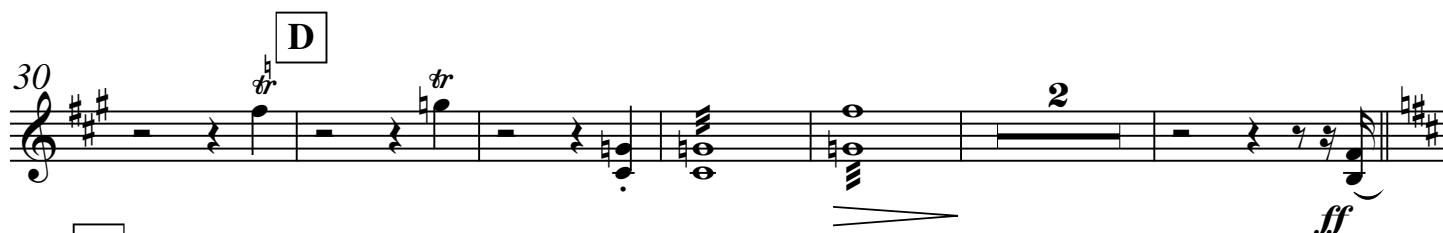
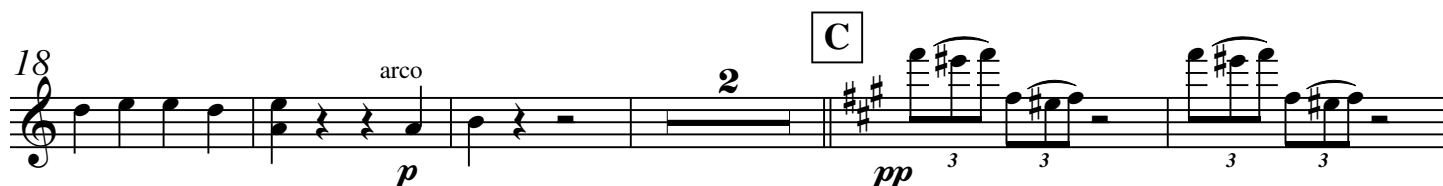

E **Vivace**

F

G

90 J

108

pp

[illegible]

145

pizz.

arco

rit.

2

f
