

Clarinet 1 in B $\flat$ 

# A Puerto Rican Christmas

(Five carols)

Johnson

## Allegro moderato

[illegible]

15

15

*mf*

35

42

*f*

*f*

*f*

50

57

5

66

*f*

8

*p*

78

*p*

85 *f*

91 *mp*

98 *p* *mp*

105

110 *rit.*

115 **Andante** 15 *mf* *mf*

134

140 **pco accel.** 3 **Più mosso** 49 **accel.** *mf* 3

194 **Allegro**

200

209

218

237

246

*mf*

*mf*

*mf*

*mp*

Clarinet 2 in B $\flat$ 

# A Puerto Rican Christmas

(Five carols)

Johnson

**Allegro moderato**

[illegible]

39

46

55

5

66

*f*

*mf*

72

*p*

78

*p*

85

85-90

*f*

91

91-97

*mp*

98

98-111

*p*

112 rit.

Andante

112-133

*mf*

134

134-138

139 pco accel. Più mosso

139-155

*mp*

156

156-162

163

163-170

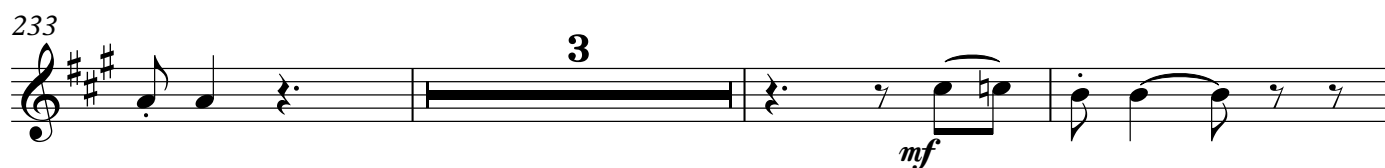
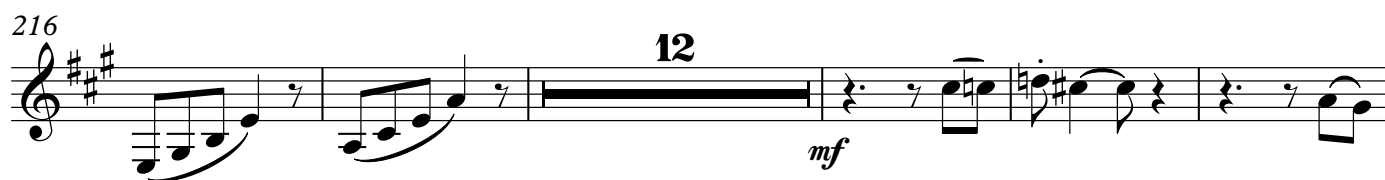
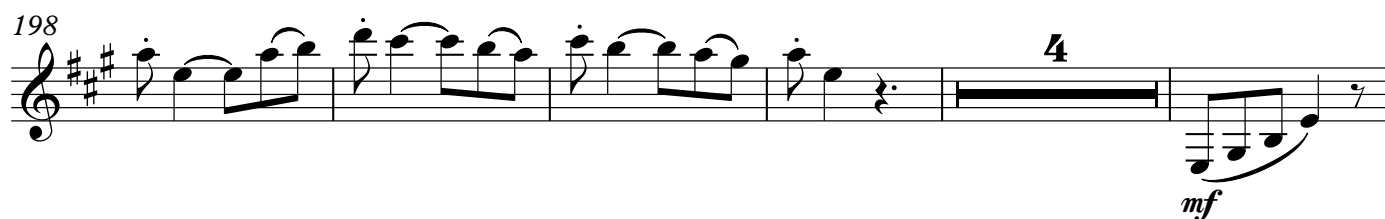

Bass Clarinet in B♭

# A Puerto Rican Christmas

(Five carols)

Johnson

## Allegro moderato

19

15

5

*f*

44

53

5

65

*f* *p*

84

90

6

100

*mp* *mp*

106

*mp*

112 **rit.**

*mp*

116 **Andante**

*mf*

122

*mf*

134

*mf*

140 **pco accel. Più mosso**

*mp*

157

*mp*

165

*mp*

