

Duett I

Friedrich Kuhlau

1786 -1832

Bearbeitung für 2 Gitarren

Anton Höger

Allegro con espressione

Git. 1

8 *p*

7 *mf*

13 *f* *sf*

19 *p*

24 *f* *pp* *cresc.*

31

38 *f*

43 *p*

[illegible]

85 stacc.

f

90

96

8

sf

sf

sf

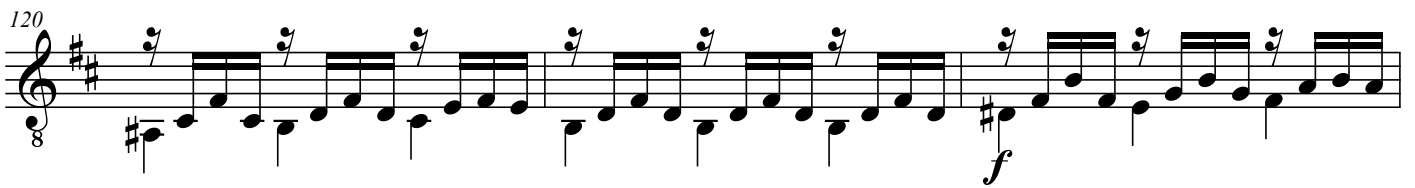

4
147
8 *sf* *cresc.*

153
8 *p*

159
8 *tr*

166
8 *dim.*

172
8

179
8 *f* *p*

185
8 *f*

190
8 *tr*

Larghetto

5

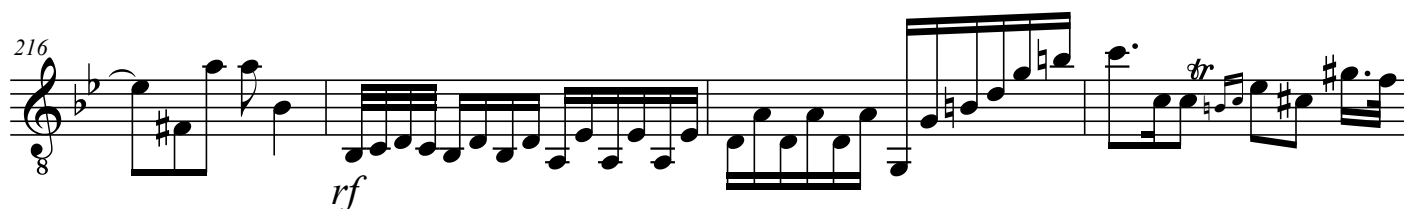

6
231

rf *rf* *rf* *tr*

234

tr

238

f 6 *dim.* *p*

242

f *delicatamente*

246

smorz. 3

249

p *tr* 2

255

2

260

2

264

2

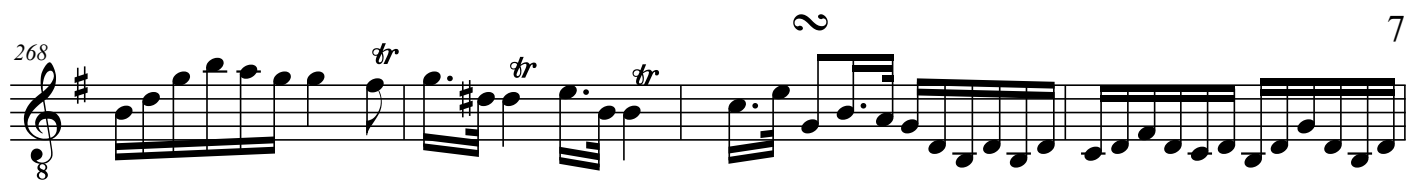

8 Allegro assai

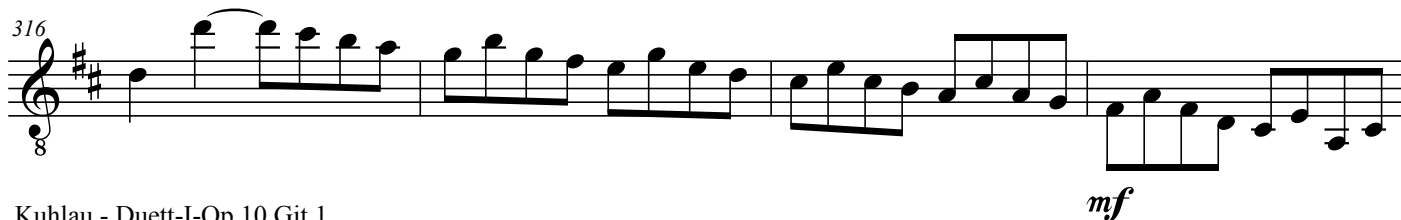
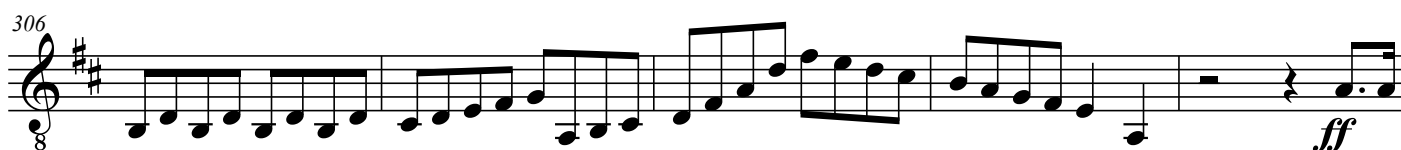
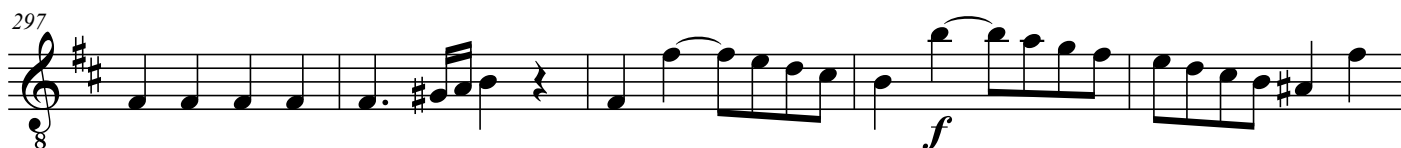
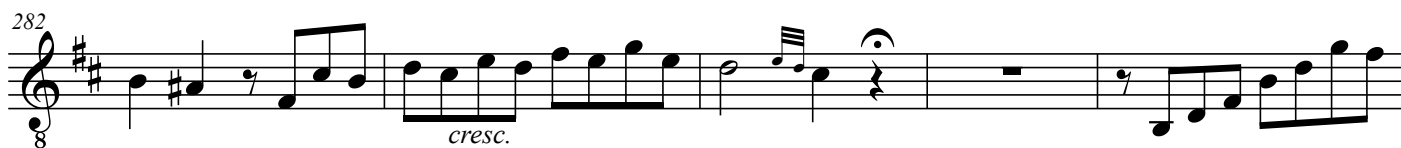

320

324

328

8

343

8

cresc.

348

p

353

Example 10-10 continues with measures 353-357. The notation is in treble clef with a key signature of three sharps (F#, C#, G#). The melody consists of eighth and sixteenth notes, with some measures containing rests. A fermata is placed over the final note of measure 357. The bass line is not visible in this snippet.

10
358

362

366

371

376

381

386

391

396

stacc.

f

p

stacc.

stacc.

rf

smorz.

p

f

cresc.

