

Soprano

# Recessit

## Responsório IV

Antônio dos Santos Cunha (ca. 1775 - after 1822)

**Moderato**

*p* Re - ces-sit Re - ces-sit, re - ces-sit Pas-tor

7  
nos - ter fons a - quæ vi - væ fons a-quæ vi - væ,

13  
Re - ces-sit Pas-tor nos-ter re - ces-sit Pas-tor nos-ter fons

19  
a-quæ vi - væ fons a - quæ vi - væ ad cu-jus tran-si-

26  
tum ad cu-jus tran - si-tum sol obs-cu - ra-tus est sol obs - cu -

32  
ra - tus sol obs-cu - ra-tus est obs-cu - ra-tus obs-cu - ra-tus obs-cu -  
*cresc.*

37  
ra-tus est sol obs-cu - ra-tus est obs - cu - ra - tus est.  
*p*

**Allegro**

44 **7**

Nam et il - le cap - tus est qui cap - ti-vum te -

***f***

56

ne-bat te - ne-bat pri-mum ho - mi - nem.

62

mor - tis et se - ras pa - ri - ter sal - va - tor

68

nos - ter sal - va - tor

74

nos - ter dis - ru - pit dis - ru - pit dis - ru - pit dis -

80

ru - pit por-tas mor-tis sal - va-tor nos - ter dis - ru - pit.

**Verso  
Largo**

86 **2** **Fine** **69** **D.S. al Fine**

Alto

# Recessit

## Responsório IV

Antônio dos Santos Cunha (ca. 1775 - after 1822)

**Moderato**

*p* Re - ces - sit Re - ces - sit, re - ces - sit Pas - tor

7 nos - ter fons a - quæ vi - væ fons a - quæ vi - væ, Re - ces -

14 sit re - ces - sit, re - ces - sit Pas - tor nos - ter fons a - quæ vi - væ

21 fons a - quæ vi - væ ad cu - jus tran - si - tum ad

27 cu - jus tran - si - tum sol obs - cu - ra - tus est sol obs - cu - ra - tus sol

33 obs - cu - ra - tus est obs - cu - ra - tus *cresc.* obs - cu - ra - tus obs - cu - ra - tus est

38 sol obs - cu - ra - tus est obs - cu - ra - tus est.

*p*

# **Allegro**

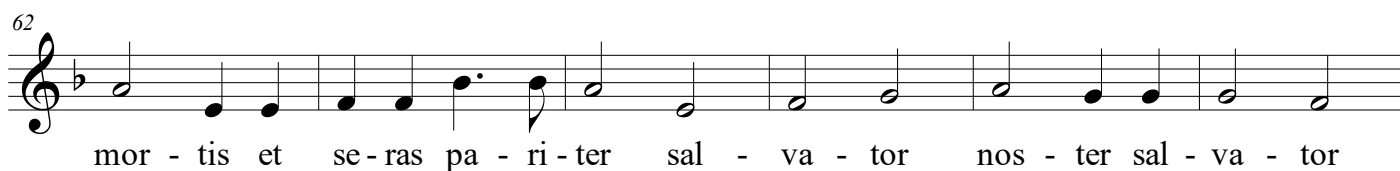
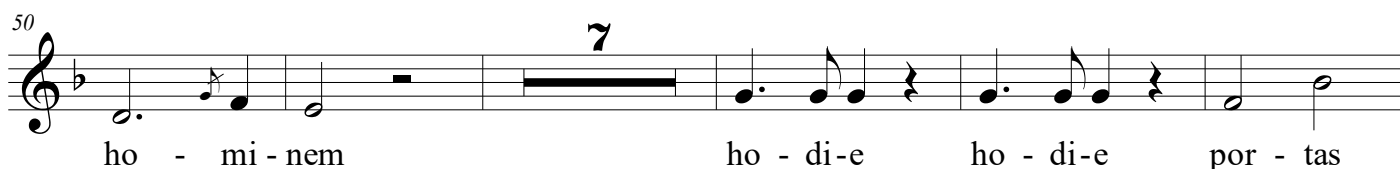
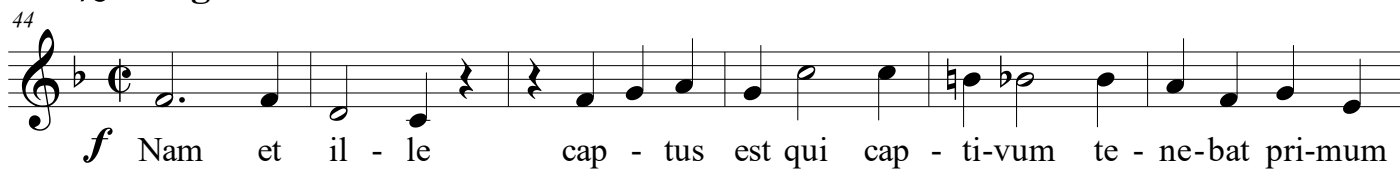

## **Verso**

## **Largo**

**D.S. al Fine**

Tenor

# Recessit

## Responsório IV

Antônio dos Santos Cunha (ca. 1775 - after 1822)

**Moderato**

*p* Re - ces - sit re - ces - sit Pas - tor

7  
8 nos - ter fons a - quæ vi - væ fons a - quæ vi - væ, Re -

13  
8 ces - sit re - ces - sit, Pas - tor nos - ter fons

19  
8 a - quæ vi - væ fons a - quæ vi - væ ad

25  
8 cu - jus tran - si - tum ad cu - jus tran - si - tum sol obs - cu - ra - tus

30  
8 est sol obs - cu - ra - tus sol obs - cu - ra - tus est obs - cu -

35  
8 ra - tus obs - cu - ra - tus obs - cu - ra - tus est sol obs - cu -  
*cresc.* *p*

39  
8 ra - tus est obs - cu - ra - tus est.

# **Allegro**

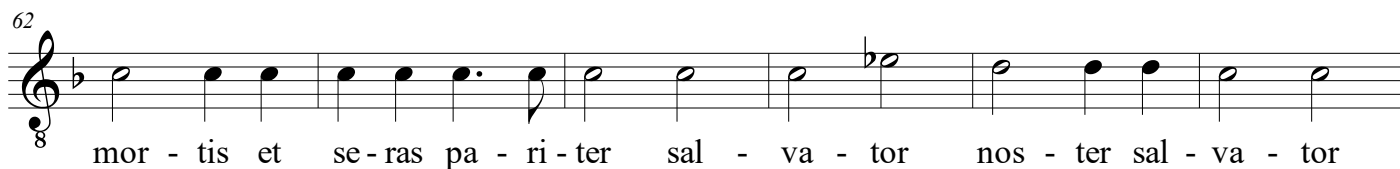

## **Verso**

## **Largo**

**Fine**

**D.S. al Fine**

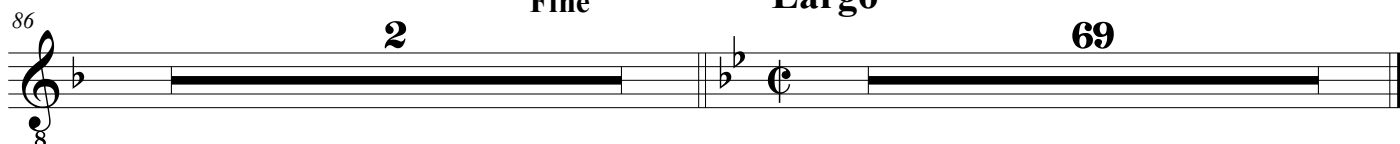

Bass

# Recessit

## Responsório IV

Antônio dos Santos Cunha (ca. 1775 - after 1822)

**Moderato**

*p* Re - ces - sit, re - ces - sit, re - ces - sit Pas - tor

7 nos - ter fons a - quæ vi - væ fons a-quæ vi - væ, Re - ces -

14 sit re - ces - sit, re - ces-sit **2** a - quæ vi - væ fons

22 a - quæ vi - væ ad cu - jus tran - si - tum ad cu - jus tran - si -

28 tum sol obs - cu - ra - tus est sol obs - cu - ra - tus sol obs - cu - ra - tus

34 est obs - cu - ra - tus *cresc.* obs - cu - ra - tus obs - cu - ra - tus est sol obs - cu - *p*

39 ra - tus est obs - cu - ra - tus est.

# **Allegro**

44

50

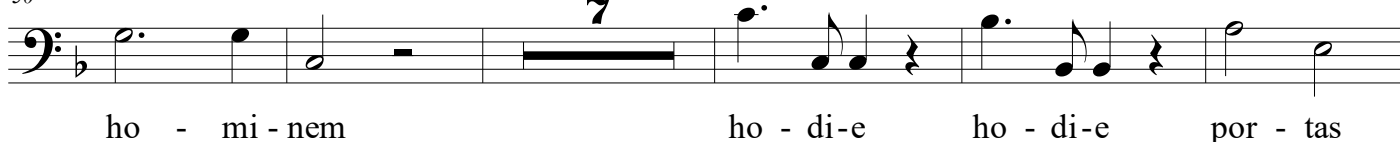

62

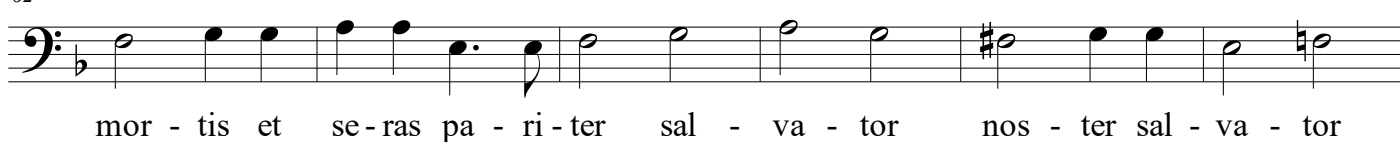

68

74

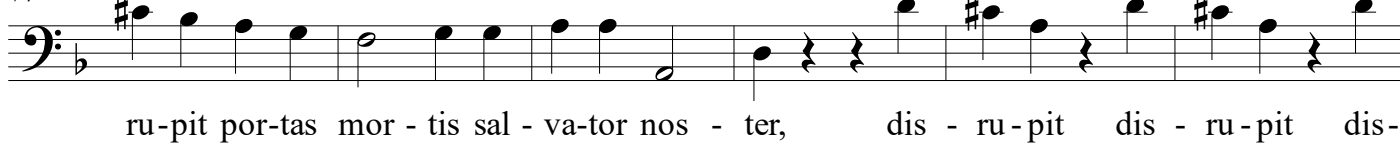

80

86

2

Fine

## Solo

88

***f*** Dex - tru - xit, des - tru - xit, des -

94

tru - xit      qui - dem claus - tra \_\_\_\_\_ clau - tra \_\_\_\_\_ claus -

97

tra in-fer - ni, in-fer - ni                      des - tru-xit      qui-dem                      claus - tra in -  
*p*

102

fer - ni                    et            sub - ver - sit            sub - ver - sit po - ten - ti - as    Di - a       -    bo -

108

li, **f** sub - ver - sit      sub - ver - sit      sub - ver - sit      po -  
**p**

112

ten - ti - as      Di - a - bo - li      Di - a - bo - li.

118

*f* Des - tru - xit, des - tru - xit des -

126

tru - xit qui-dem claus - tra claus - tra claus - tra in-fer-ni in-fer -

ni *p* des - tru - xit qui-dem claus - tra in - fer - ni et sub -

159

ver - sit sub - ver - sit po - ten - ti - as Di - a - bo - li *f* sub - ver -

141

sit sub-ver - sit sub-ver - sit po - ten - ti - as Di -

*p*

146

a - bo - li Di - a - bo - li sub - ver - sit po - ten - ti - as Di -

**D.S. al Fine**

152

a - bo - li.

Flute

# Recessit

## Responsório IV

Antônio dos Santos Cunha (ca. 1775 - after 1822)

**Moderato**

*p*

11 *tr*

17 6

28

34 *cresc.*

38 2 *p*

**Allegro**

44 **15**

*f*

65

72

79

84 **Fine**

**Verso  
Largo**

88

*f* *p* *f* *p*

94 *f*

98 *p*

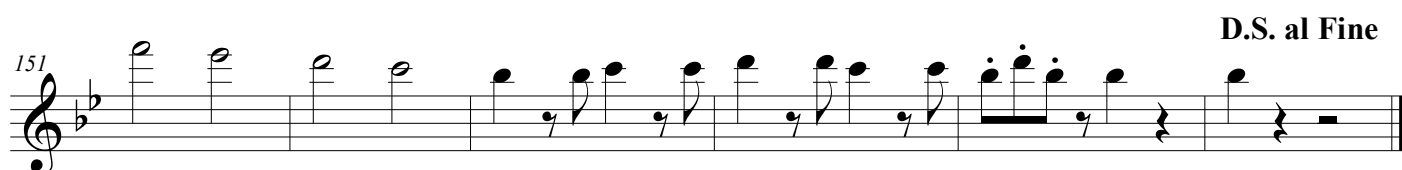
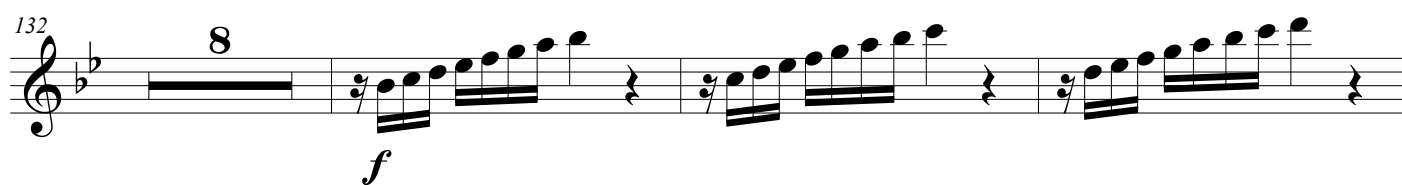
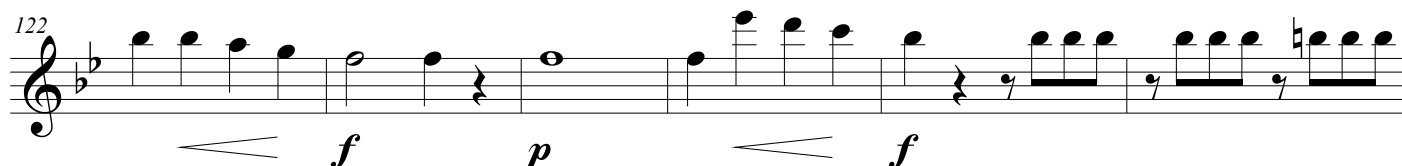
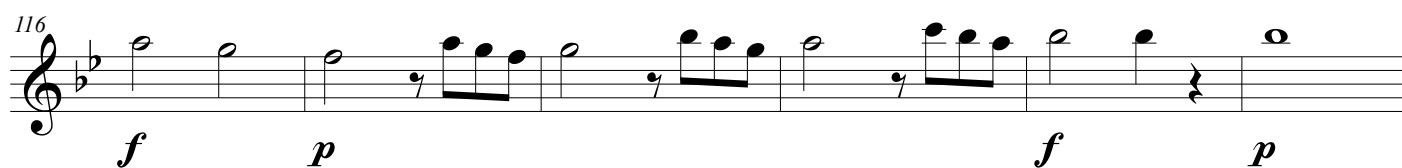
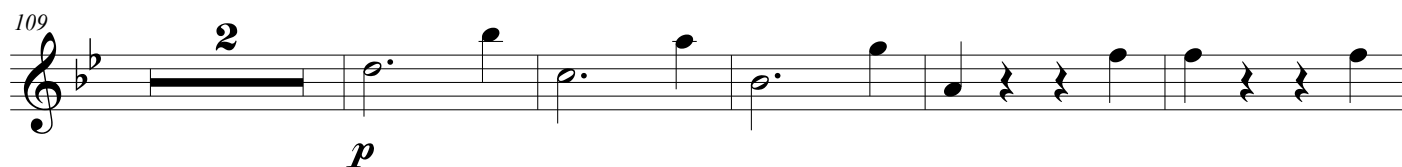
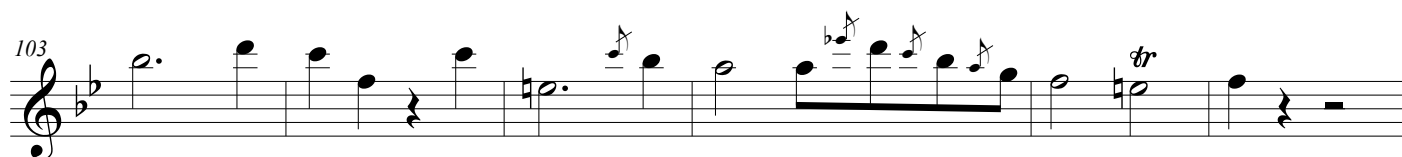

D.S. al Fine

Clarinet in B $\flat$ 

# Recessit

## Responsório IV

Antônio dos Santos Cunha (ca. 1775 - after 1822)

**Moderato**

*p*

11 *tr*

17 *6*

28

34 *cresc.* *2*

40 *p*

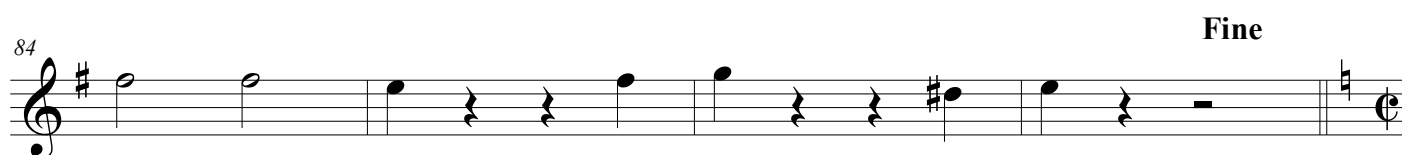
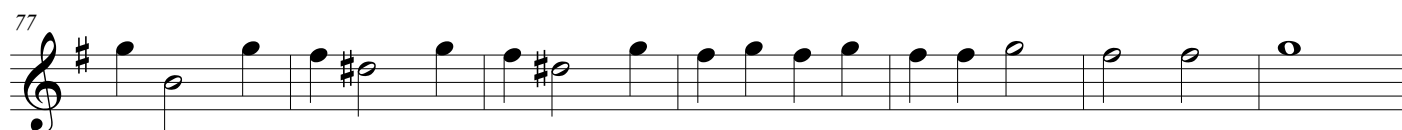
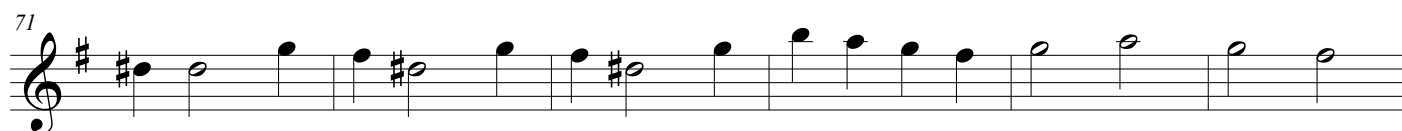
**Allegro****Verso  
Largo**

109

*p*

[illegible]

123

*f* *p* *f*

129

*p*

136

143

*p* *f*

151  **D.S. al Fine**

Horn in F

# Recessit

## Responsório IV

Antônio dos Santos Cunha (ca. 1775 - after 1822)

**Moderato**

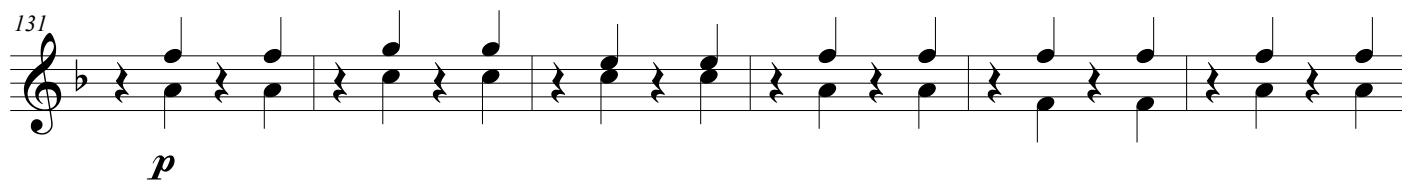
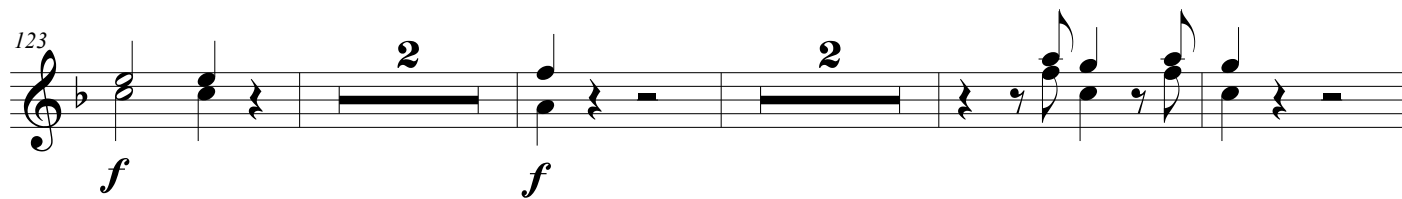
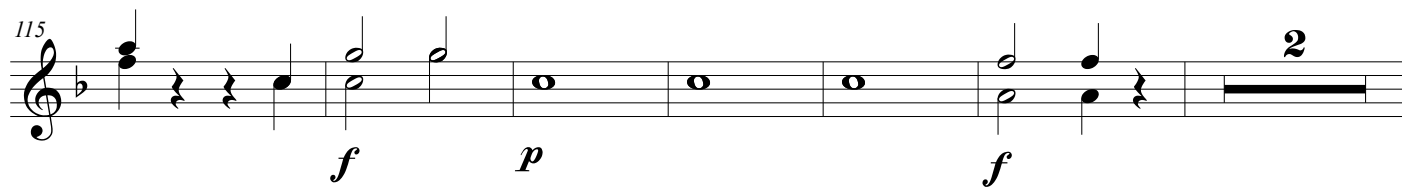
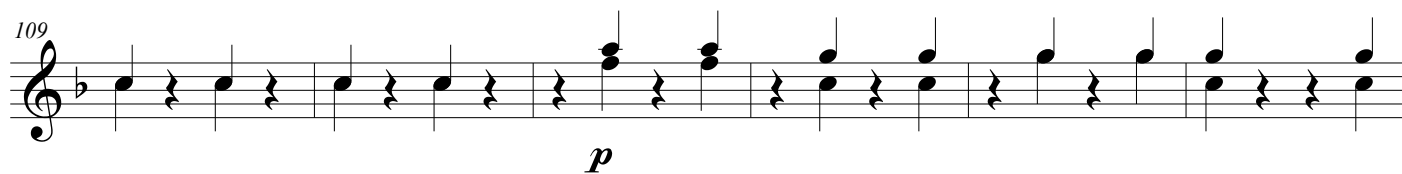
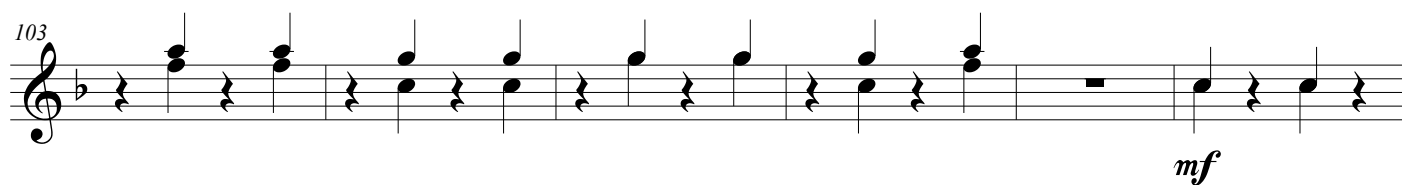
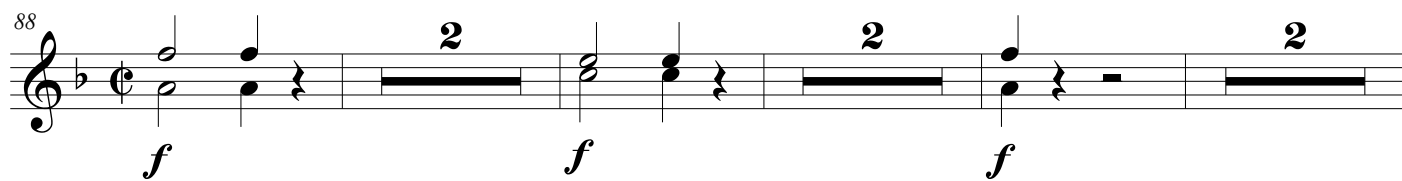
**Verso  
Largo**

137

*f*

143

*p*

*f*

149

154

**D.S. al Fine**

Violin I

# Recessit

## Responsório IV

Antônio dos Santos Cunha (ca. 1775 - after 1822)

**Moderato**

*p*

7

13

19

25

29

33

*cresc.*

37

*p*

## ♩ Allegro

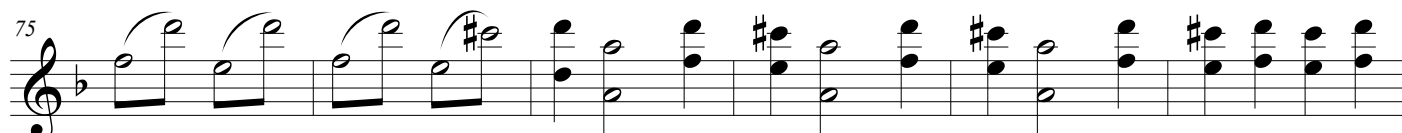
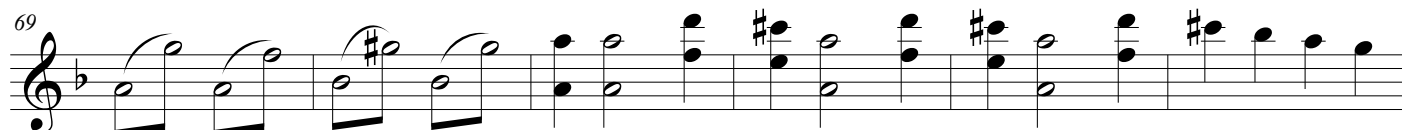
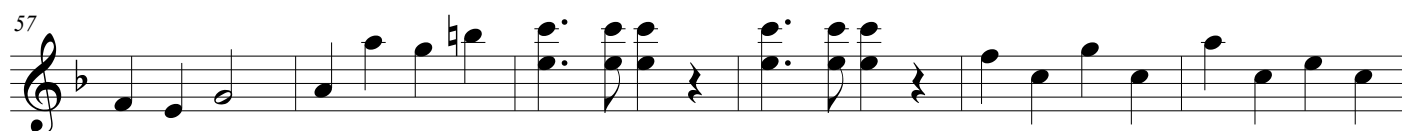

**Verso**  
**Largo**

88 *f* *p* *f*

92 *p* *f*

96

99 pizz. *p*

103

107 arco *f*

111 pizz. *p*

116 arco *f* *p* *f*

121

125

*p* *f* *p*

125

128

*f*

128

131

131

136

*pizz.* *p*

136

140

140

144

*arco* *f* *pizz.* *p*

144

150

*arco* *f*

150

D.S. al Fine

Violin II

# Recessit

## Responsório IV

Antônio dos Santos Cunha (ca. 1775 - after 1822)

**Moderato**

*p*

7

13

18

23

27

32

*cresc.*

37

*p*

*tr*

## ♩ Allegro

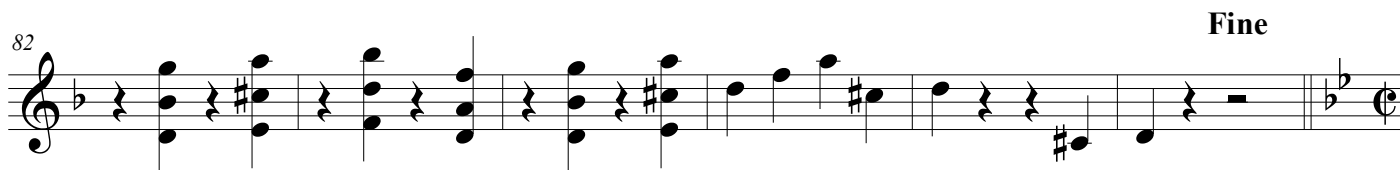
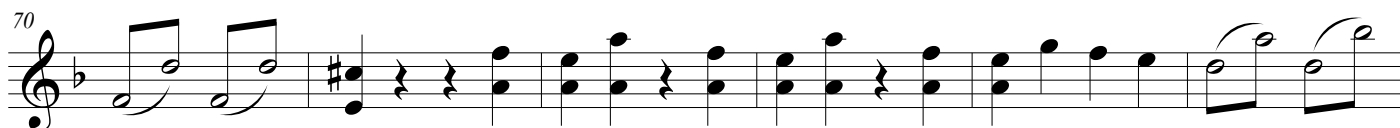

**Verso  
Largo**

88 *f* *p* *f*

92 *p* *f*

96

98 *p* pizz.

101

105 arco *f*

109 pizz. *p*

113 arco *f* *p*

118

*f* *p*

122

*f* *p*

126

*f* *tr.*

130

*pizz.* *p*

134

138

*arco* *f*

142

*pizz.* *p*

146

*arco* *f*

152

D.S. al Fine

Viola

# Recessit

## Responsório IV

Antônio dos Santos Cunha (ca. 1775 - after 1822)

**Moderato**

*p*

8

14

19

25

30

34

*cresc.* *p*

39

## ♩ Allegro

44

7

*f*

56

61

66

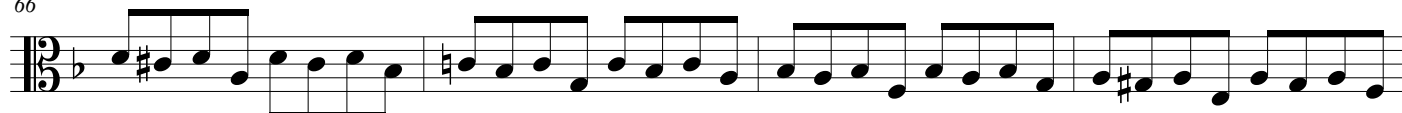

70

75

80

84

Fine

**Verso**  
**Largo**

88

92

96

98

103

108

113

119

Contrabass

# Recessit

## Responsório IV

Antônio dos Santos Cunha (ca. 1775 - after 1822)

**Moderato**

*p*

8

14

2

21

27

33

*cresc.*

*p*

39

**Allegro**

44

50

56

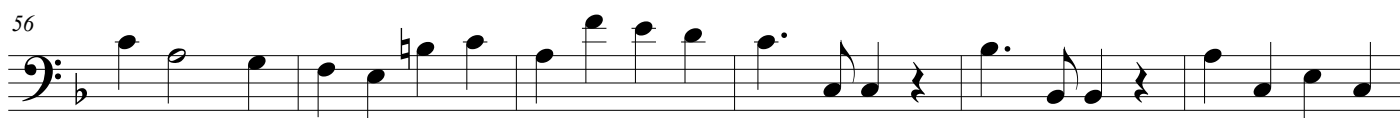

62

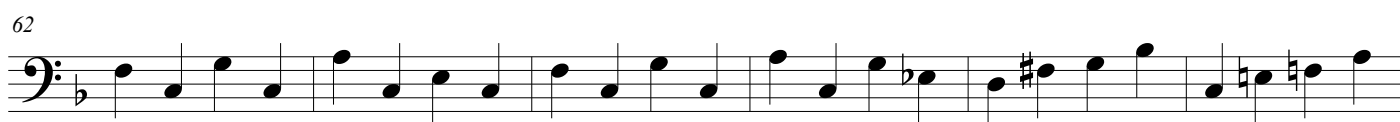

68

74

79

84

**Fine**

**Verso**  
**Largo**

88

*f* *p* *f* *p*

93

*f*

98

pizz. *p*

102

108

arco *f* pizz. *p*

112

arco *f* *p*

118

*f* *p*

123

*f* *p* *f*

128

pizz.

*p*

132

138

arco

*f*

142

*p*

147

*f*

153

*f*

D.S. al Fine