

Les noces de Chounette II

I. Lou mariage de Lèna

Farandole

Louis Sauter

Vivo ♩ = 120
3

11

18

25

32

39

47

mf

mp

f

mf

55

Staff 55-63: Treble clef, key of D major. Measures 55-63. Measures 55-60 contain dotted half notes: D4, E4, F#4, G4, A4, B4, C5. Measure 61 has a forte (*f*) dynamic marking. Measures 62-63 contain eighth-note pairs: D4-E4, F#4-G4, A4-B4, C5-B4, A4-G4, F#4-E4.

64

Staff 64-72: Treble clef, key of D major. Measures 64-72. Measures 64-65 contain eighth-note pairs: D4-E4, F#4-G4, A4-B4, C5-B4, A4-G4, F#4-E4. Measure 66 has a mezzo-forte (*mf*) dynamic marking. Measures 67-72 contain dotted half notes: D4, E4, F#4, G4, A4, B4, C5.

73

Staff 73-81: Treble clef, key of D major. Measures 73-81. Measures 73-78 contain dotted half notes: D4, E4, F#4, G4, A4, B4, C5. Measure 79 has a forte (*f*) dynamic marking. Measures 80-81 contain eighth-note pairs: D4-E4, F#4-G4, A4-B4, C5-B4, A4-G4, F#4-E4.

82

Staff 82-90: Treble clef, key of D major. Measures 82-90. Measures 82-84 contain eighth-note pairs: D4-E4, F#4-G4, A4-B4, C5-B4, A4-G4, F#4-E4. Measure 85 has a mezzo-forte (*mf*) dynamic marking. Measures 86-90 contain dotted half notes: D4, E4, F#4, G4, A4, B4, C5.

90

Staff 90-96: Treble clef, key of D major. Measures 90-96. Measures 90-91 contain dotted half notes: D4, E4. Measure 92 has a forte (*f*) dynamic marking. Measures 93-96 contain eighth-note pairs: F#4-G4, A4-B4, C5-B4, A4-G4, F#4-E4, D4-C4.

97

Staff 97-102: Treble clef, key of D major. Measures 97-102. Measures 97-100 contain eighth-note pairs: D4-E4, F#4-G4, A4-B4, C5-B4, A4-G4, F#4-E4. Measure 101 has a forte (*f*) dynamic marking. Measure 102 contains a dotted half note: D4.

103

Staff 103-108: Treble clef, key of D major. Measures 103-108. Measures 103-104 contain eighth-note pairs: D4-E4, F#4-G4, A4-B4, C5-B4, A4-G4, F#4-E4. Measure 105 has a forte (*f*) dynamic marking. Measures 106-108 contain dotted half notes: D4, E4, F#4, G4, A4, B4, C5. A *C.III* marking is above measure 108.

109

C.II

113

114

p

mf

119

121

C.III

125

126

mp

134

135

mf

f

139

140

144

II. Elen go marid

Calypso

1 **Moderato** ♩ = 124

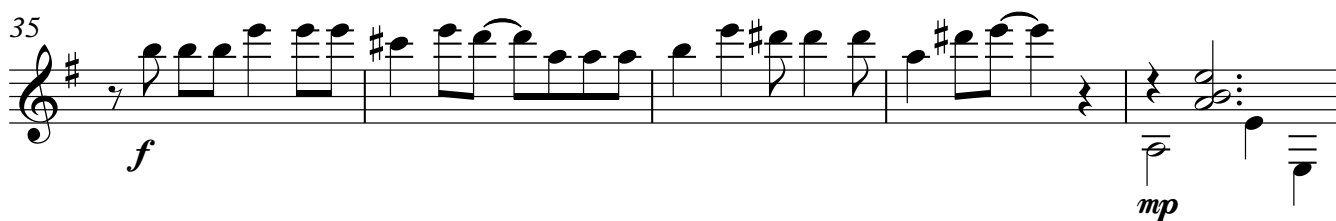
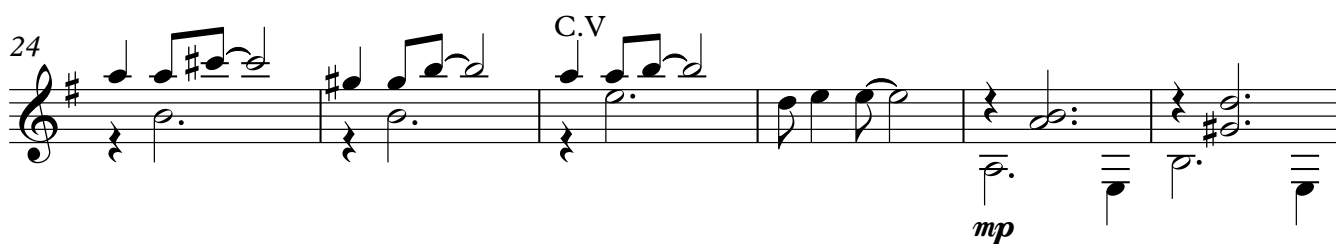
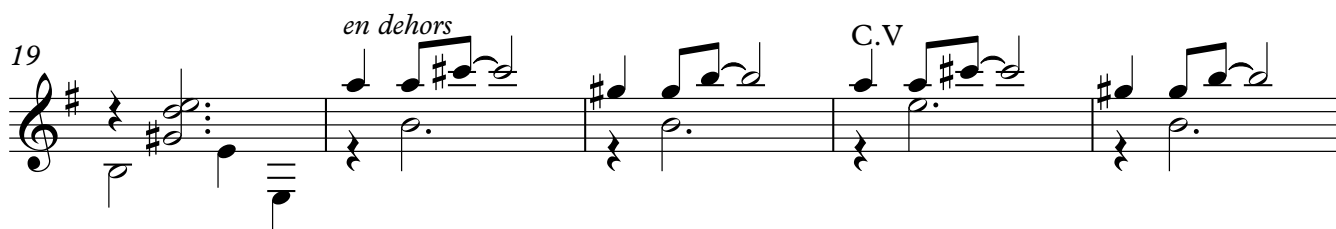

40 $\frac{1}{2}\text{C.II}$ $\frac{1}{2}\text{C.II}$

Staff 40-45: Treble clef, key of D major (F#). Measures 40-45 show a sequence of chords and single notes. Measures 41, 43, and 45 are marked with $\frac{1}{2}\text{C.II}$ and have a slur above them. The bass line consists of sustained notes and chords.

46 $\frac{1}{2}\text{C.II}$

Staff 46-50: Treble clef, key of D major (F#). Measures 46-50 continue the sequence. Measure 47 has a mp dynamic marking. Measure 49 is marked with $\frac{1}{2}\text{C.II}$ and has a slur above it. The bass line continues with sustained notes and chords.

51 $\frac{1}{2}\text{C.II}$ *ff*

Staff 51-55: Treble clef, key of D major (F#). Measures 51-55 show a sequence of chords and single notes. Measure 53 is marked with $\frac{1}{2}\text{C.II}$ and has a slur above it. The bass line continues with sustained notes and chords. The piece ends with a double bar line in measure 55. A *ff* dynamic marking is present below the staff.

III. Helen's Wedding

Foxtrot

Tempo di Foxtrot $\text{♩} = 92$

1 *f* C.II

7 C.II *mp* *mf*

13

19

25

31 C.II

37 C.II *mp* *f*

43 C.II C.II C.II

49 *mf*

