

# 2708 Vocalise for Soprano and Baritone in G minor

Soprano Solo

Stephen W. Beatty (1938)

$\text{♩} = 110$   
Moderate

*mf*

5

9

14

18

22

27

32

37

41

## Soprano Solo

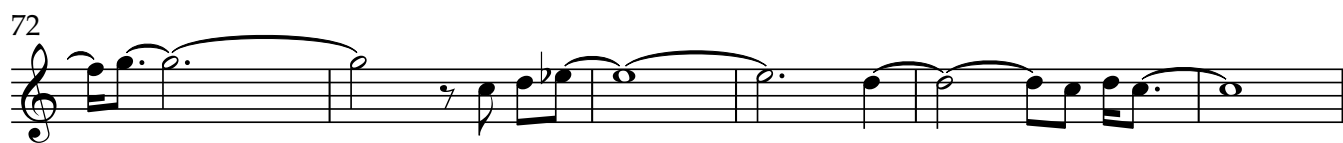
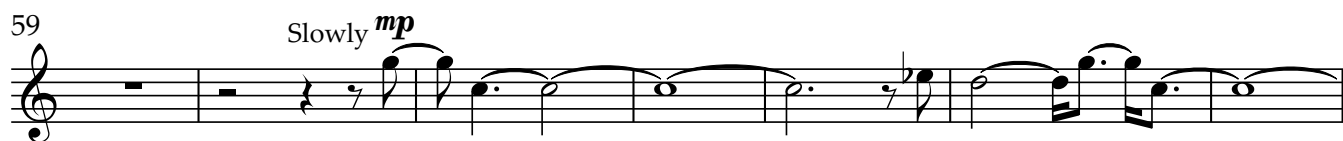

## Soprano Solo

3

107

111

115

120

126

130

134

138

142

146

150

V.S.

154

7

164

169

173

178

182

187

193

197

201

205

Soprano Solo

207

Rit. ....

# 2708 Vocalise for Soprano and Baritone in G minor

## Baritone Solo

Stephen W. Beatty (1938)

*mf*  $\text{♩} = 110$

5

9

13

17

21

26

31

36

41

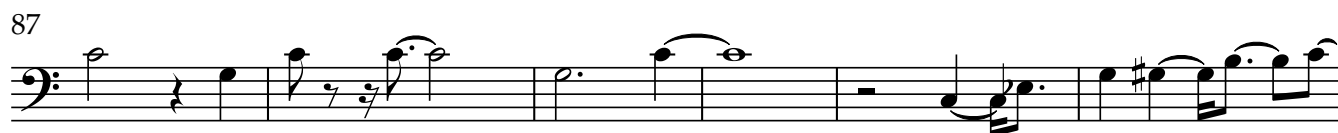
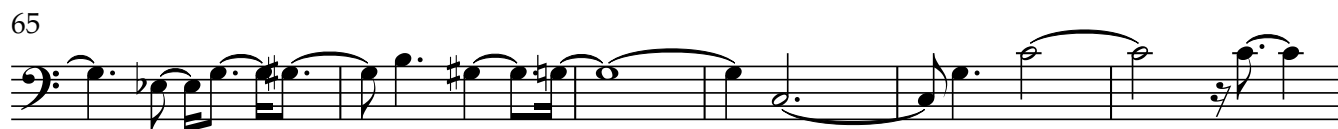

## Baritone Solo

3

104

108

113

118

123

127

131

136

141

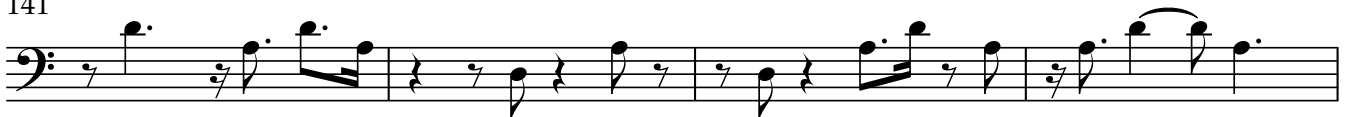

145

149

153

158

165

170

174

179

183

188

196

201

205

Baritone Solo

5

208

