

EDITED 2016 BY
ORFEO MANDOZZI
VERSION A URTEXT
FROM THE MANUSCRIPT

Concerto in A

KV 219

Comp. 20.12.1775 Salzburg

Wolfgang Amadeus Mozart
(1756-1791)

Allegro aperto

Violine

5

10

15

19

24

28

32

36

2 **Adagio**

40 solo

Allegro aperto

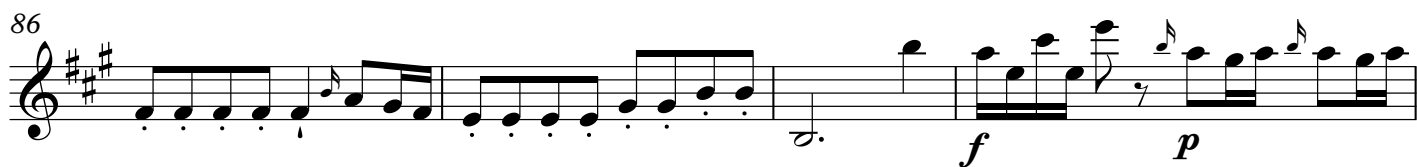
86 

90 

94 

98 

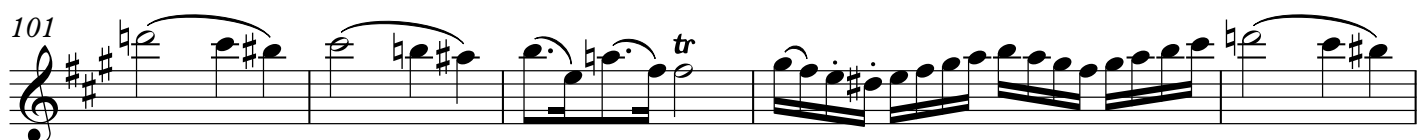
101 

106 

110 

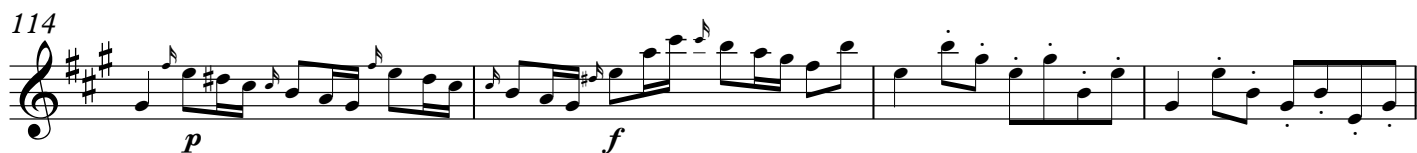
114 

118 

125 

132 

137 

4

142

146

150

155

159

162

167

172

176

179

183

188 5

192

196

200

202

206

210

213

Kadenz

218

222

Adagio

tutti

f p f p

f p f p f p f p

fp fp f p f

p f p

f p f p

f p

f p f p

tr

tr

tr

solo

f p f p

fp fp

f p

53 *tr* **4** *p* *f* *p* *f* solo

63 *f* *p* *f* *p* *tr*

69 *tr* *tr* *tr* *tr*

76 *tr* **2**

85 *f* *p* *f* *p* *tr*

92 *tr*

97

102

107 *tr*

110 *fp* *fp* *f*

114 *p* *f* **Kadenz**

118 *tr* **4** *p* *f* *p* *f*

8 Rondeau

Tempo di Minuetto

8 *solo*

7 *f*

14 *solo*

19

24

30

35

40

44

49 *p* *f* *tr*

55

62 *tutti*
f

68 *solo*

75 **1**

82

88 **1**

95

101

105

110 *tr* *tr*

116 *tutti*
f

123 *solo*

128 **2/4**

10

Allegro

132 **2**

140

147 **1**

155 **1**

160

tutti 166 **f**

p *cresc.* **f** *p* *cresc.* **f** *p* *cresc.* **f**

solo

187 *tutti* **f**

195 *tr* *tr* *tr*

203 *tr* *tr*

211 *tr* **1**

219

226

tutti

f

235

solo

241

p *cresc.* *f* *p* *cresc.* *f* *p* *cresc.*

249

solo

f

una corda

255

continue to play

262

$\frac{3}{4}$

269

tutti

f

275

solo

281

286

tr

12

292

298

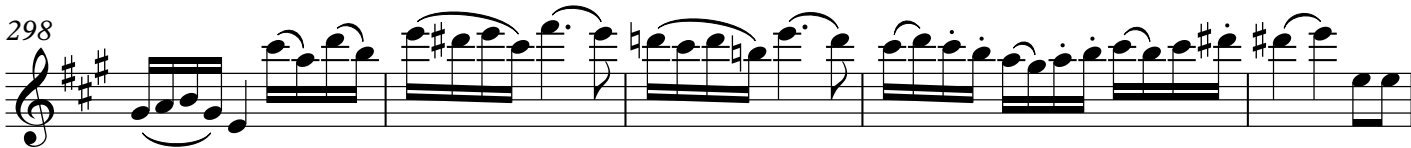

303

307

312

318

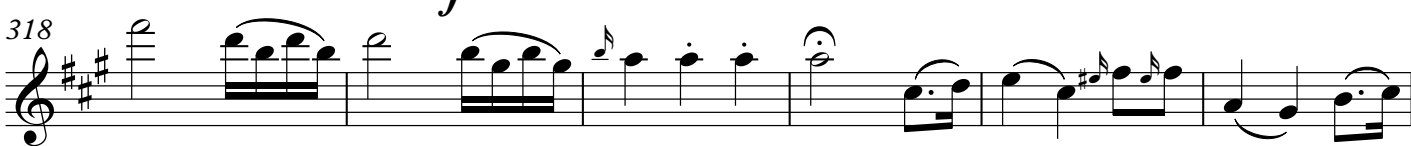

324

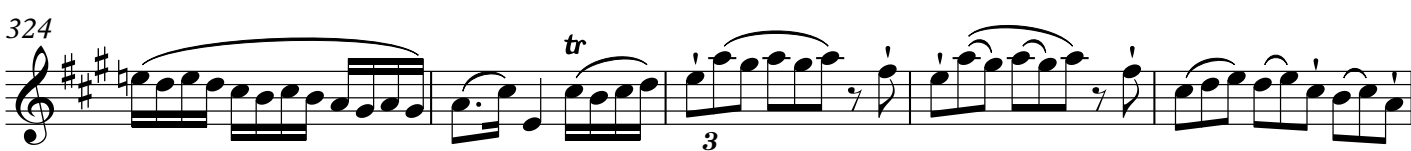

329

336

343

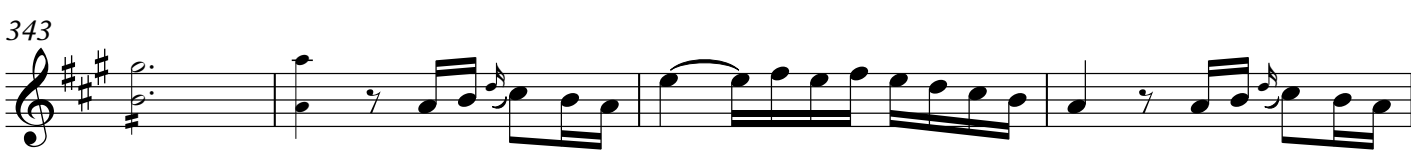

347

