Dem Andenken meines theuren Freundes

Daniel Rahter

gewidmet

Requiem.

Adagio

für drei Violoncelli und Orchester

(oder Pianoforte)

von

David Popper.

OP. 66.

Partitur

Die drei Violoncell Stimmen

Orchester Stimmen

Für drei Violoncelli und Pianoforte

Eigentum des Verlegers für alle Länder. Eingetragen in das Vereins-Archiv.

Aufführungsrecht vorbehalten.

Droits d'exécution réservés.

D. RAHTER LEIPZIG

Copyright 1892 by D. Rahter

Printed in Germany

Imprimé en Allemagne

Thränen, die Musik geworden,
Treue Freundschaft beut sie,
Liebe, die nie enden kann,
Treue Liebe weiht sie.

Freundesherz, das ausgerungen,
Nimm die kleine Gabe:
Was die Freundesseel' gesungen,
Töne, tröste, labe!

REQUIEM.

David Popper, Op. 66.

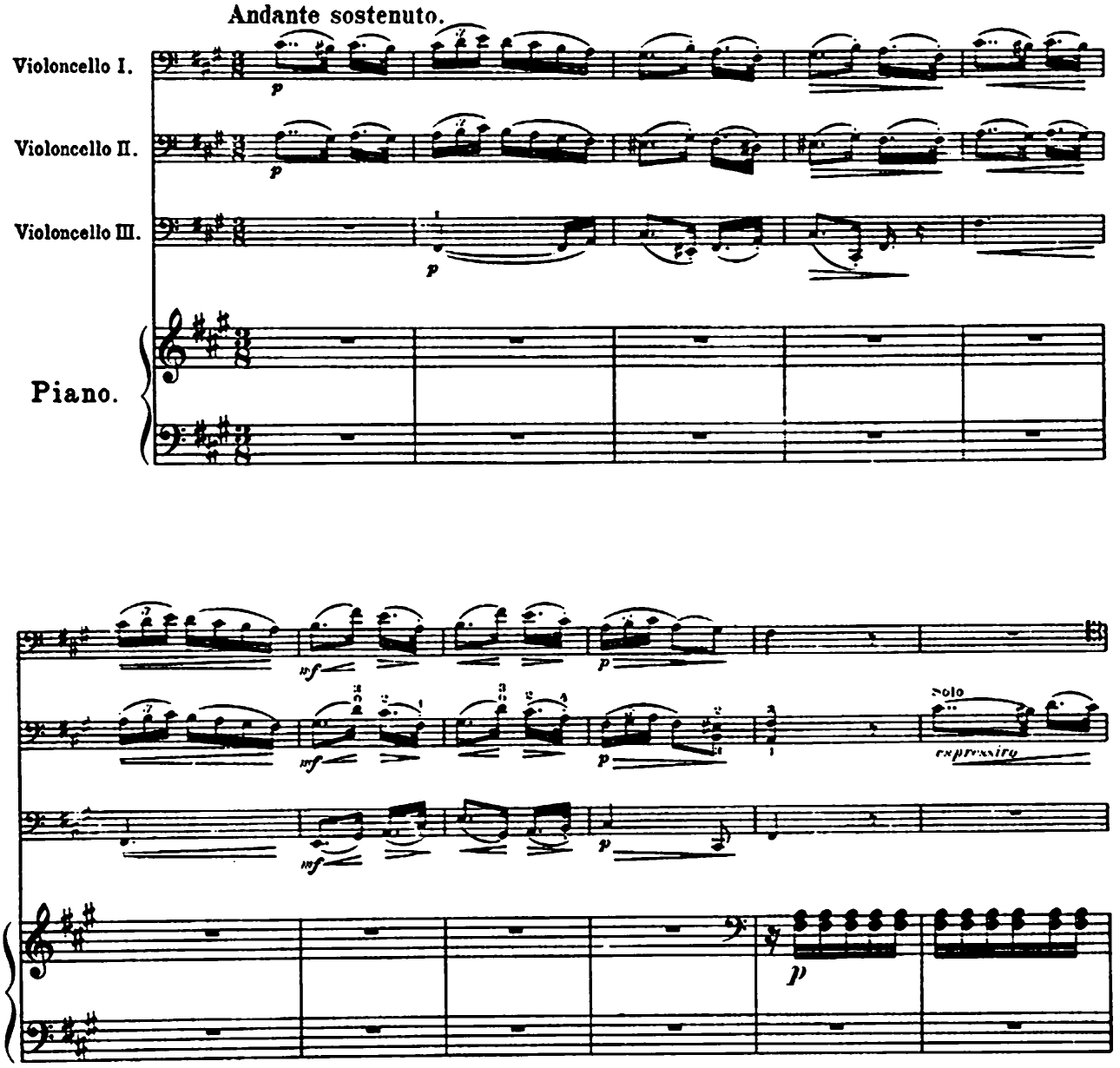

Copyright 1892 by D. Rahter.

Made in Germany.
Imprimé en Allemagne.

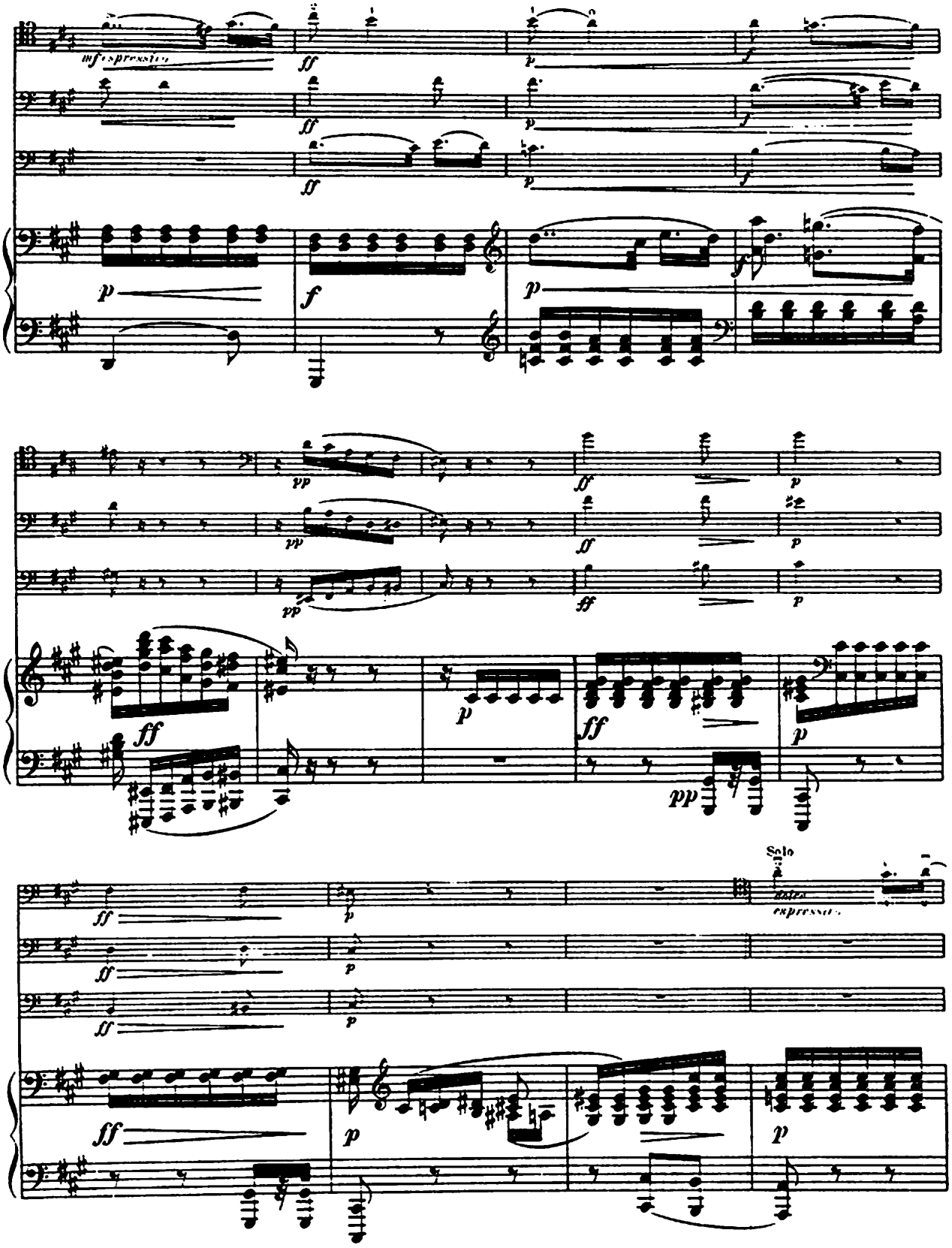
mf espressivo
ff
p
f
pp
Solo
molto espressivo

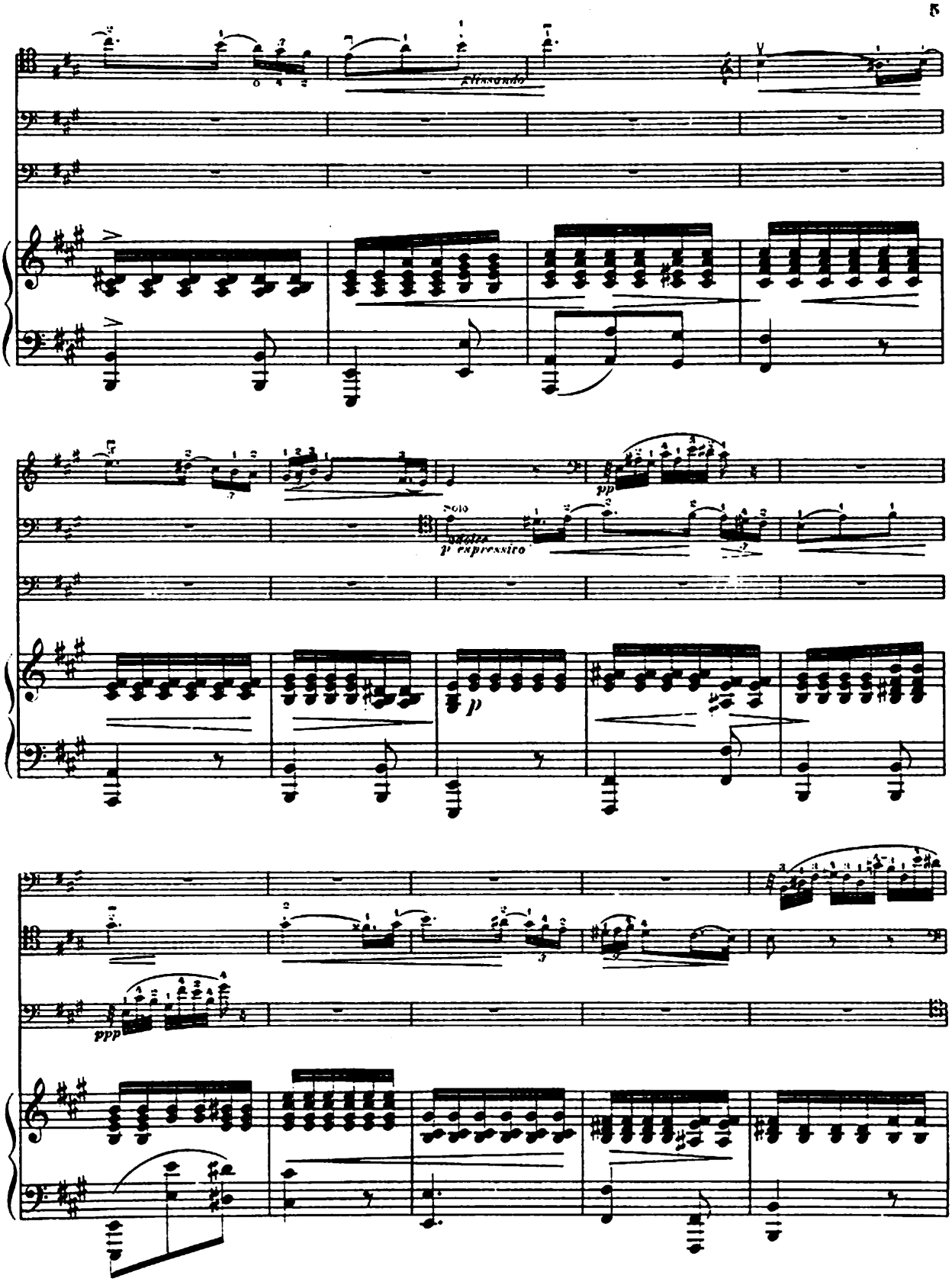
Allmando
Solo
adagio
p espressivo
pp
p
ppp

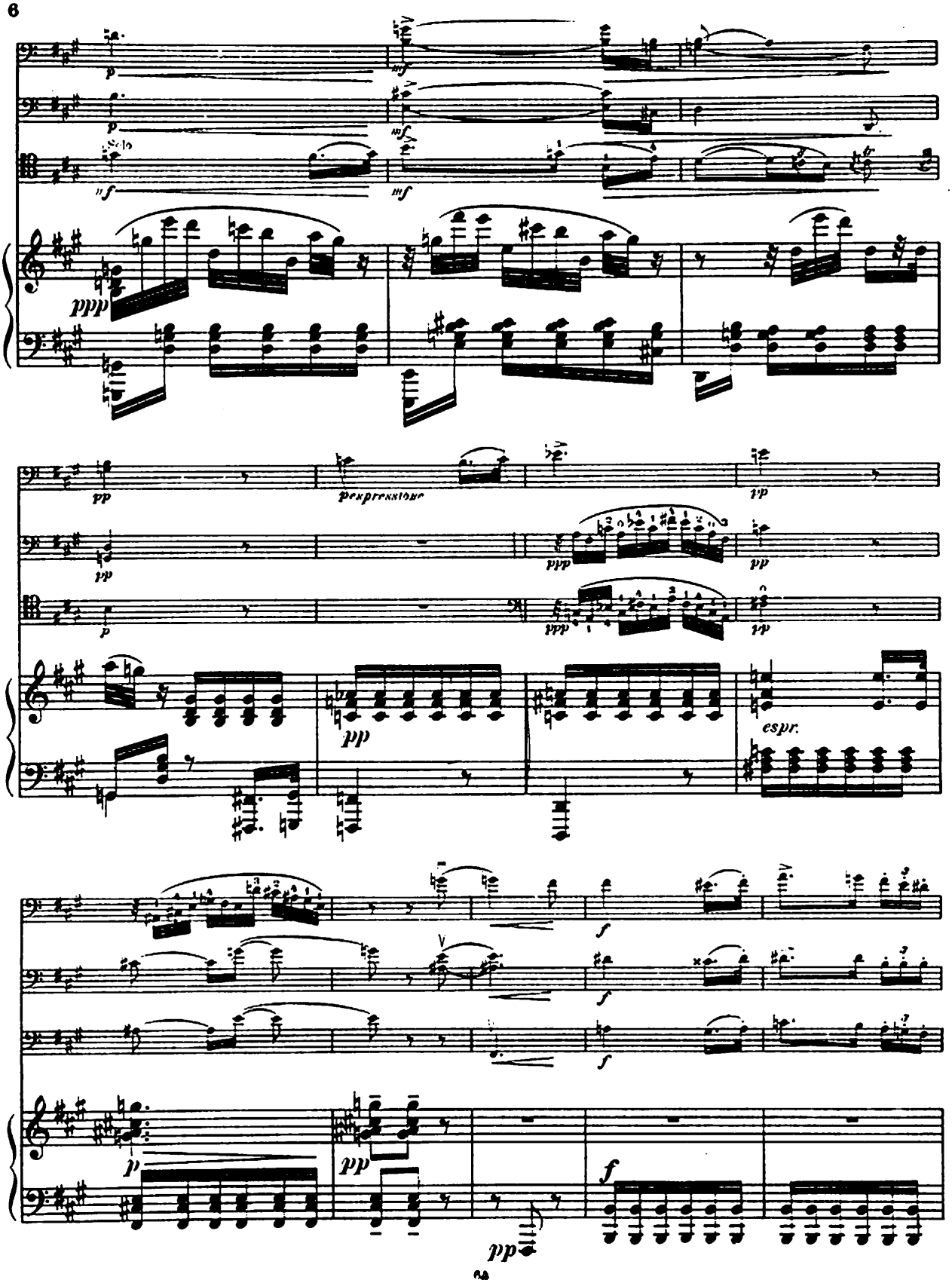
Solo
espr.

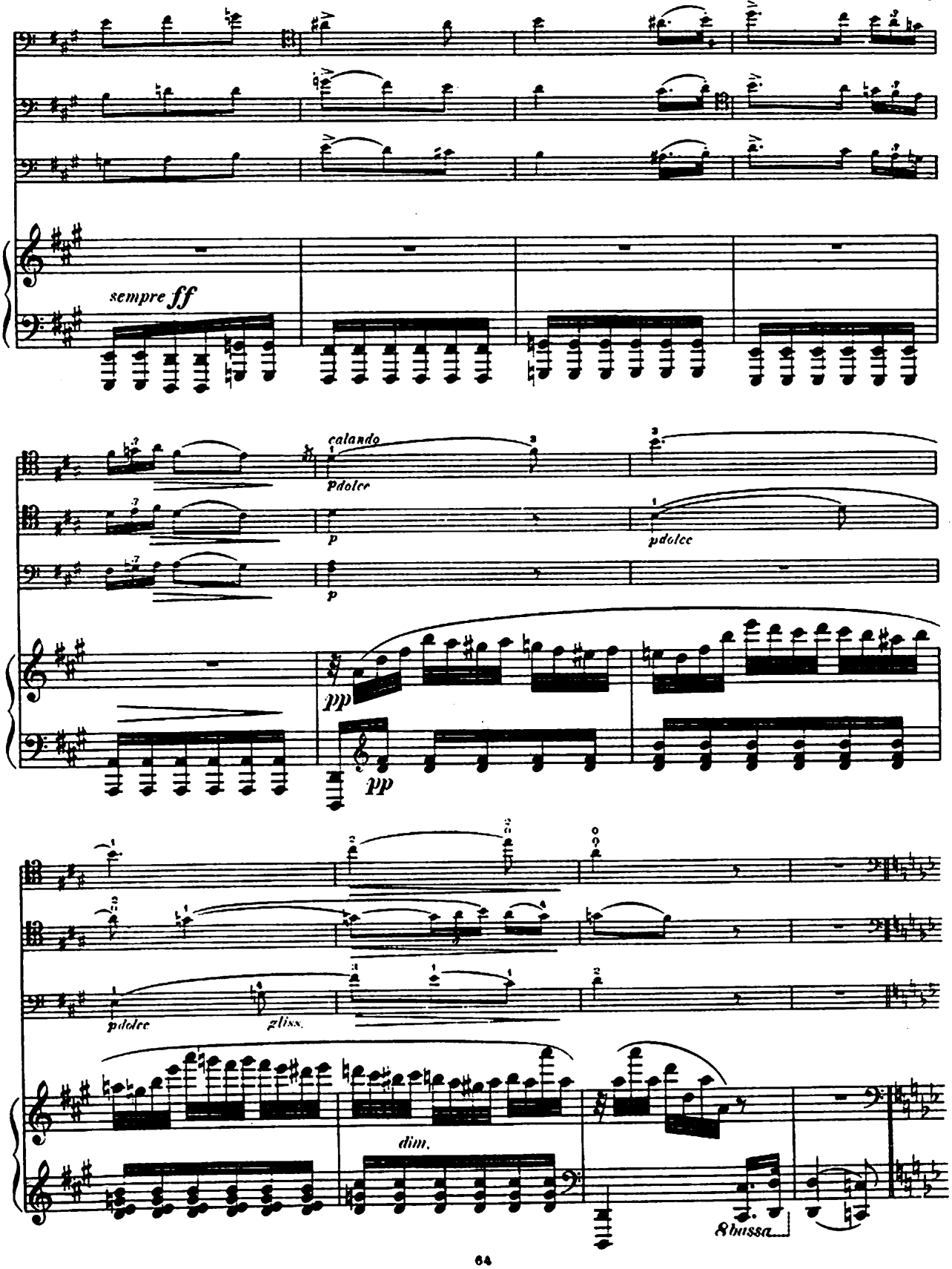
sempre ff
calando
pdolce
p
pdolce
p
pp
pp
pdolce
gliss.
dim.
8bussa

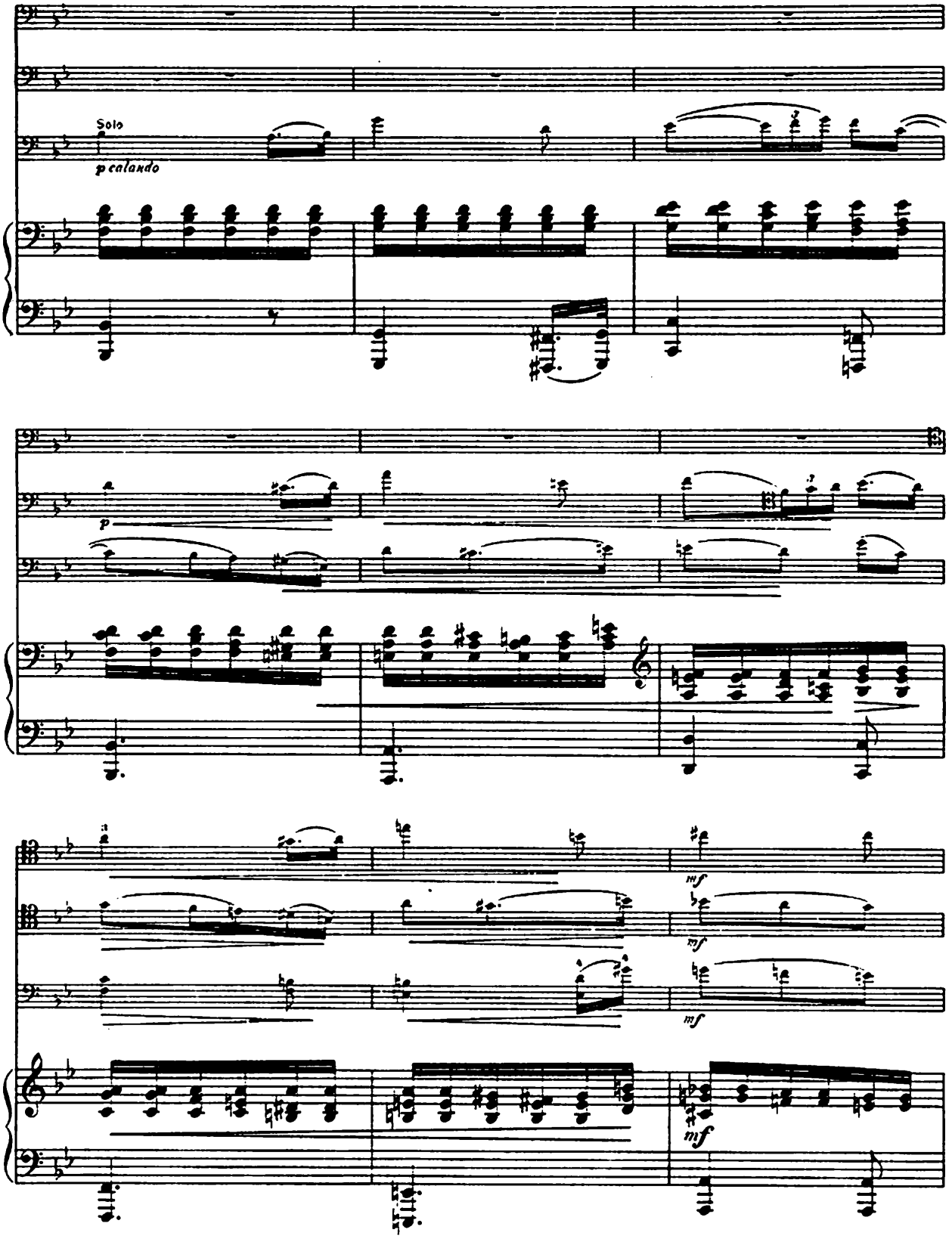
Solo
p calando
p
mf
mf
mf

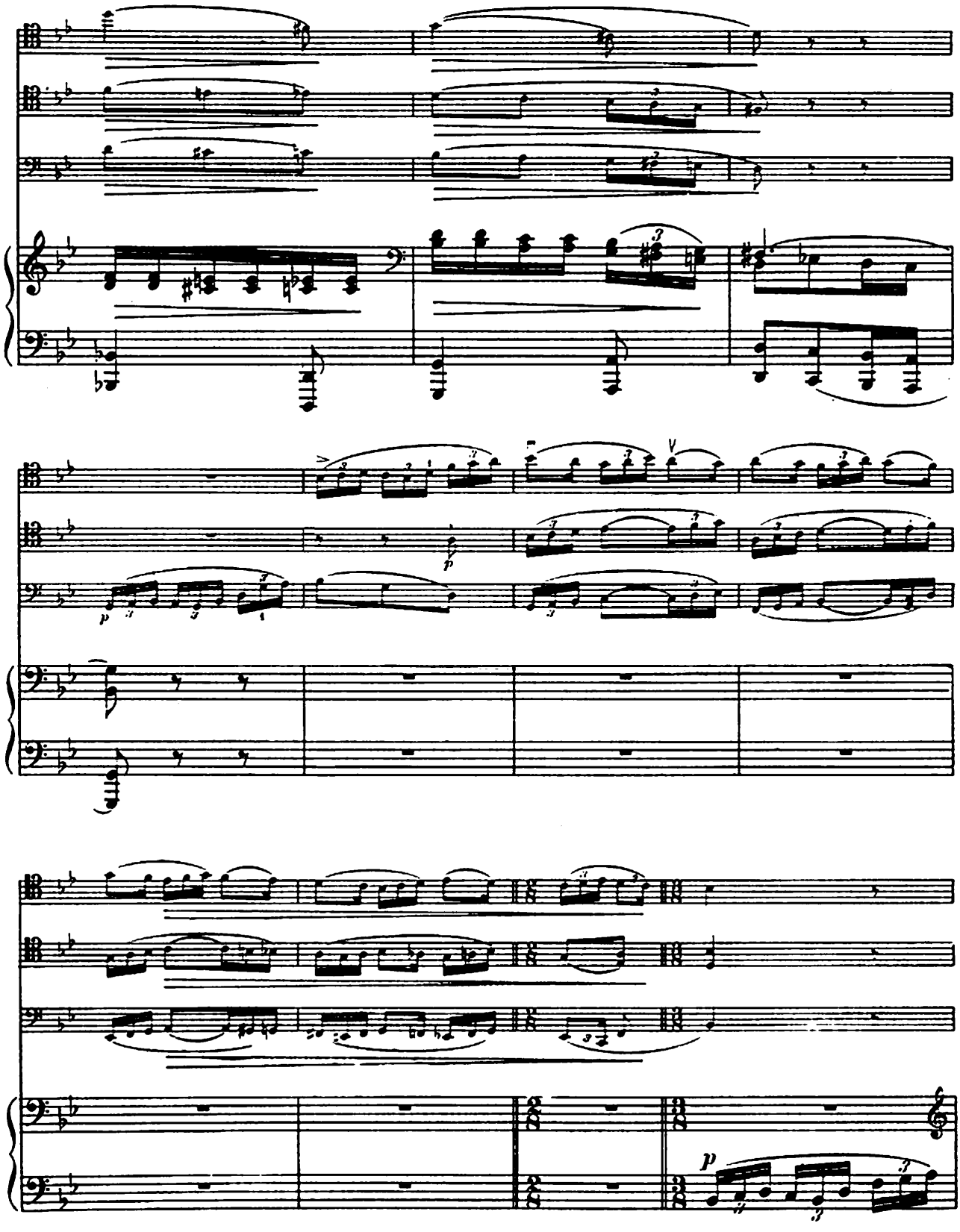

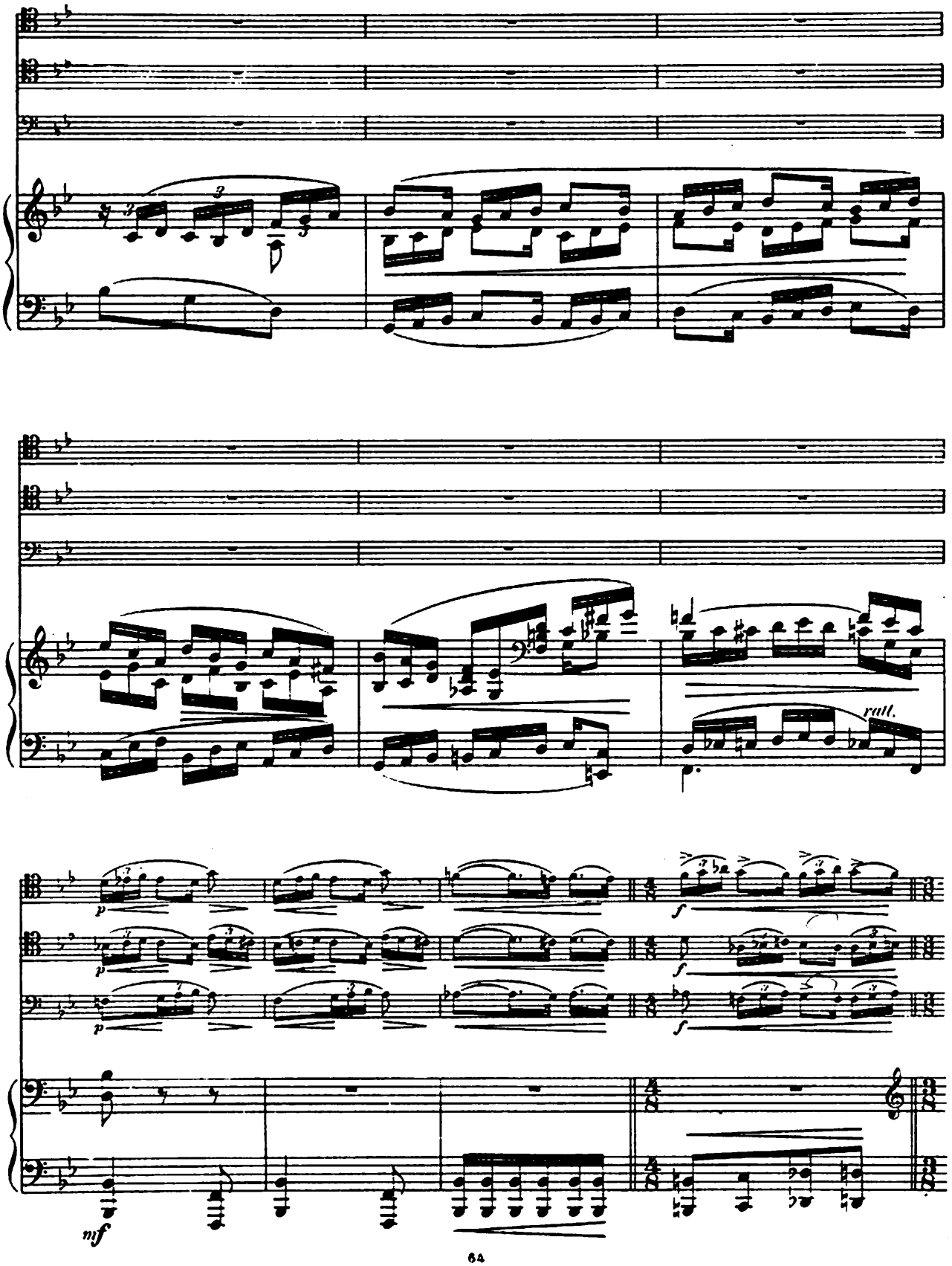
rall.
p
f
mf

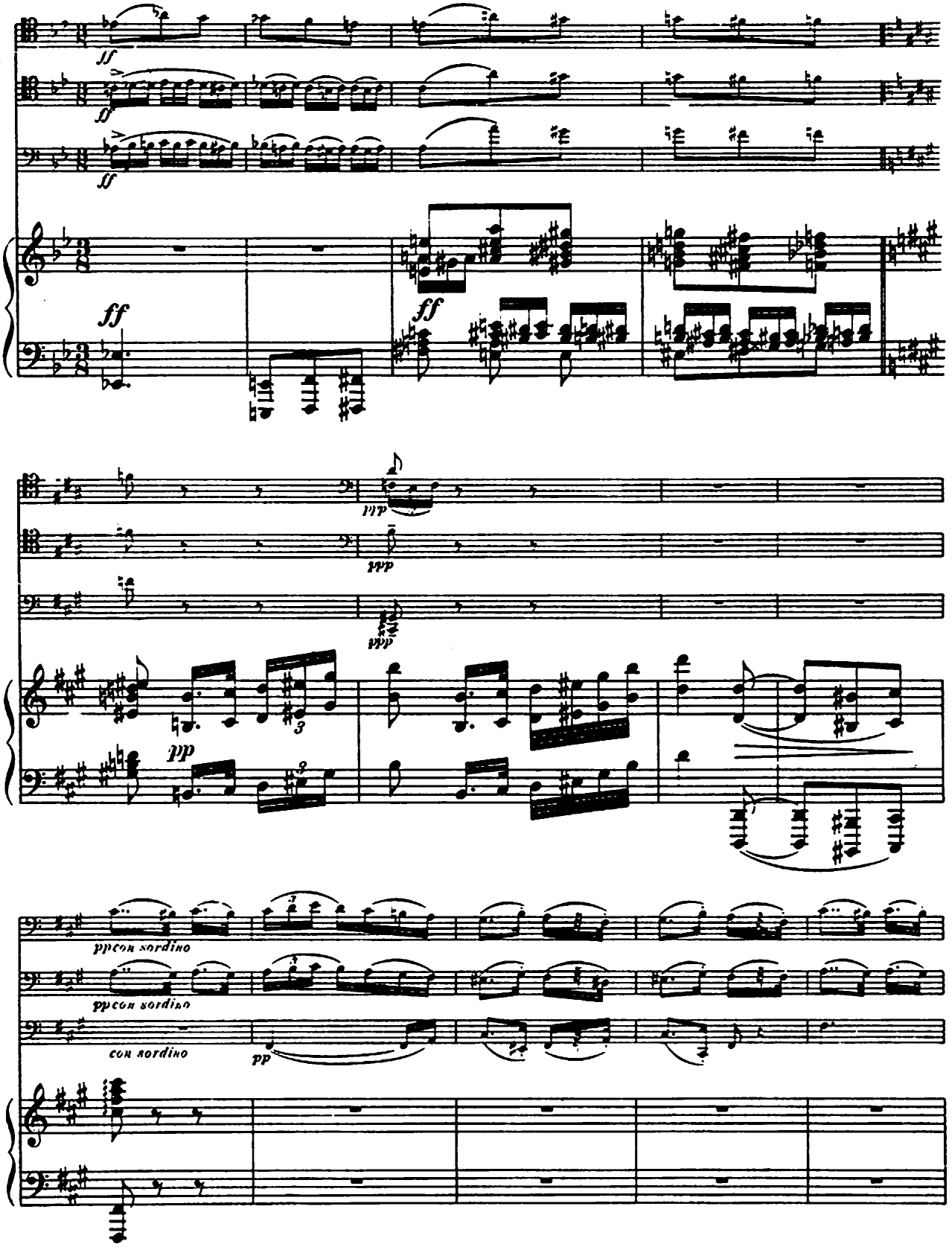
ff
ff
ff
ff
ff
ppp
ppp
ppp
pp
3
ppcon sordino
ppcon sordino
con sordino
pp

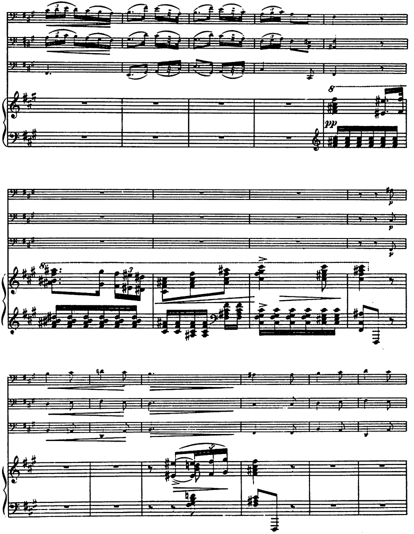
pp
p
p
p

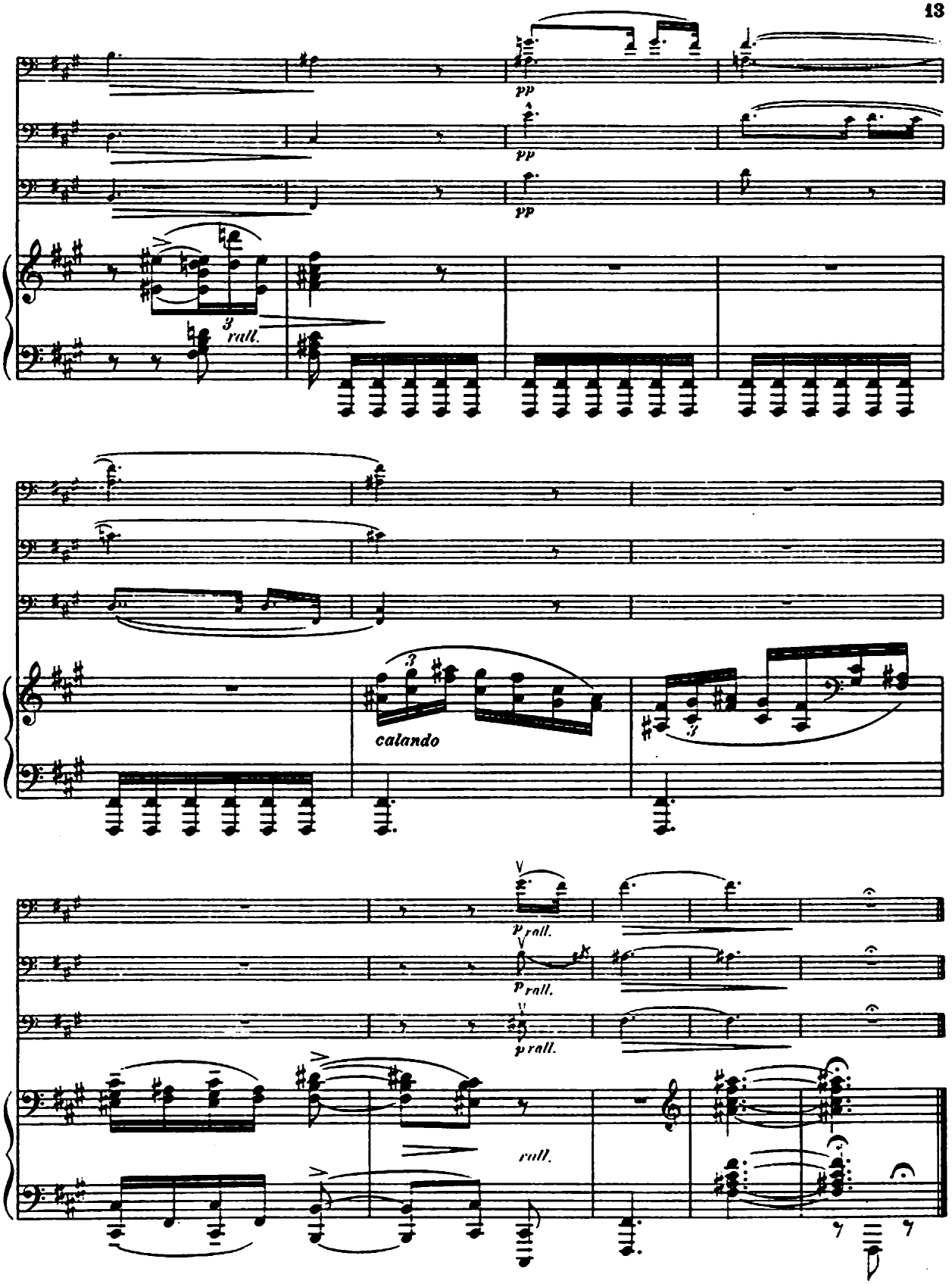
pp
pp
pp
3
rall.
calando
3
3
p rall.
p rall.
p rall.
rall.