

Suite à 4, TWV 43:h1

I. Prélude. Gaiement

Georg Philipp Telemann (1681-1767)

Flute

Violin

Viola

Cello

4

7

10

13

16

19

22

26

29

33

II. Air-Modérément

Flute

Violin

Viola

Cello

5

10

15

20

25

30

30

35

35

III. Réjouissance

Flute

Violin

Viola

Cello

7

13

19

25

31

37

43

50

IV. Courante

Flute

Violin

Viola

Cello

4

p *f* *p* *f*

6

8

12

14

16

18

20

22

Trills (tr) are marked in measures 22, 23, and 24. Dynamics include *p* and *f*. Measure 24 includes triplets (3).

25

Trills (tr) are marked in measures 25 and 26. Measure 26 includes triplets (3).

27

Trills (tr) are marked in measures 27 and 28. Dynamics include *p*. Measure 29 includes a triplet (3).

29

f

f

f

32

f

f

34

p

f

p

f

p

f

p

f

36

36

38

38

40

40

V. Passepied

Flute

Violin

Viola

Cello

8

16

24

25

32

33

39

40

47

Trill

55

Trill

I. Prélude. Gaiement

Georg Philipp Telemann (1681-1767)

4

7

11

14

17

20

24

28

32

Flute

II. Air-Modérément

5

10

20

25

30

35

Flute

III. Réjouissance

7

13

27

34

40

46

52

tr

tr

p

f

Flute

IV. Courante

Dynamics: *p* (piano) at measures 5, 12, 18, and 20. *f* (forte) at measures 8, 14, and 19.

Articulation: Slurs are used in measures 10, 12, 14, 16, 18, and 20. Accents are used in measures 1, 3, 5, 7, 9, 11, 13, 15, 17, 19, and 21.

23 *p* *f* *tr*

26 *tr* *p* *tr*

29 *f* *tr* *tr* *tr*

32

34 *p* *f*

36

38 *p*

40 *f* *tr* *tr* *3* *3*

Flute

V. Passepied

16

23

31

38

46

54

Violin

Suite à 4, TWV 43:h1

I. Prélude. Gaiement

Georg Philipp Telemann (1681-1767)

4

8

11

14

17

20

23

27

31

Violin

II. Air-Modérément

5

10

20

25

31

tr

tr

tr

tr

tr

Violin

III. Réjouissance

7

13

18 *tr*

24

30

36

42 *p*

48 *f*

54

Violin

IV. Courante

1 *p*

4 *f*

8 *tr*

10 *tr*

14 *p* *f* *tr*

16 *tr* *p*

20 *f* *tr*

22 *p* *f* *tr*

25 *tr*

28 *tr*
p *f* *tr* *tr* *tr*

31 *tr* *tr*

34 *p* *f* *tr* *tr*

37 *tr* *tr* *p*

40 *f* *tr* *tr* *tr*

Violin

V. Passepied

16

23

32

40

48

56

Viola

Suite à 4, TWV 43:h1

I. Prélude. Gaiement

Georg Philipp Telemann (1681-1767)

5

8

12

15

18

21

26

30

Viola

II. Air-Modérément

5

10

20

25

31

Viola

III. Réjouissance

7

12

19

25

31

38

44

50

p

f

Viola

IV. Courante

4

p *f* 3 3

6

3 3 3 3

8

3 3

10

tr

12

tr *p* *f* *tr*

16

tr *tr*

18

tr *p* *f* *tr*

21

23

25

27

29

31

34

37

40

Viola

V. Passepied

17

25

32

39

47

55

Suite à 4, TWV 43:h1

I. Prélude. Gaiement

Georg Philipp Telemann (1681-1767)

1

5

9

13

17

21

26

30

Cello

II. Air-Modérément

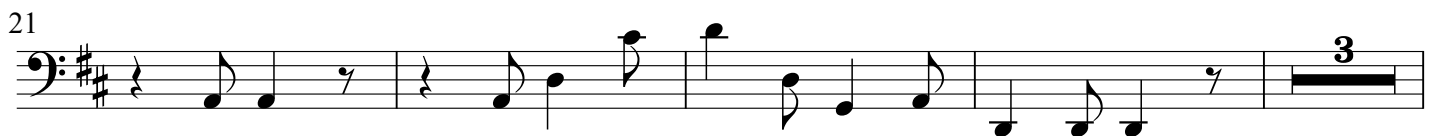

Cello

III. Réjouissance

7

16

23

30

39

46

53

Cello

IV. Courante

4

8

12

16

18

22

26

29

p

f

p

f

p

f

p

f

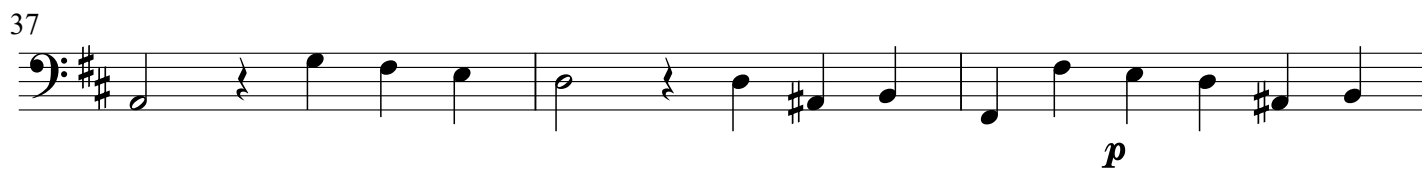
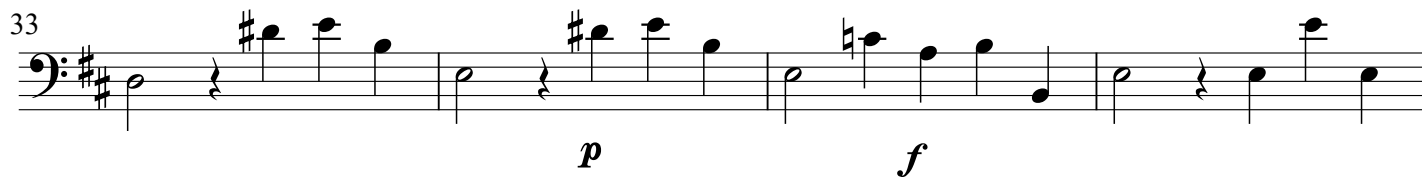

Cello

V. Passepied

17

25

43

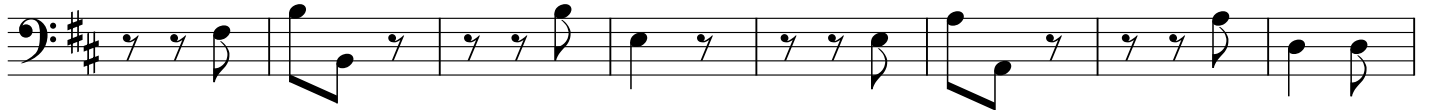

51

