

## Festliche Bläsermusik

Für Blechbläserquartett

Martin Heinrichs

Andante ( $\text{♩} = \text{c. } 98$ )*marcato*

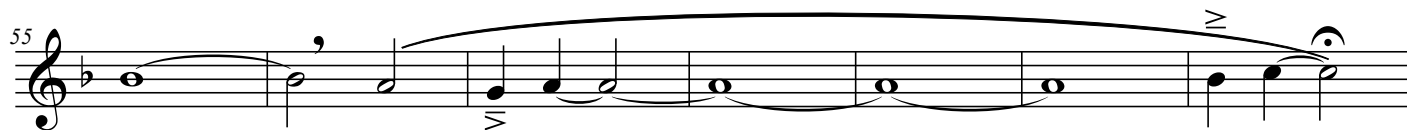
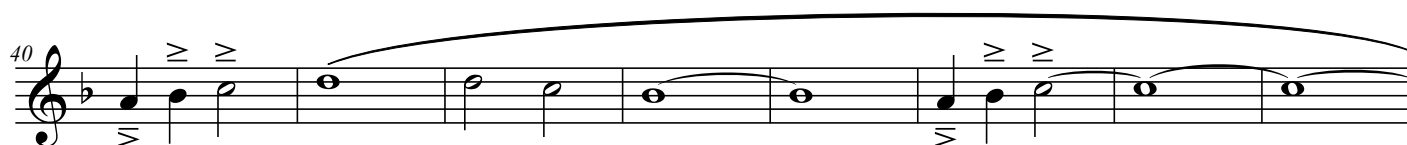
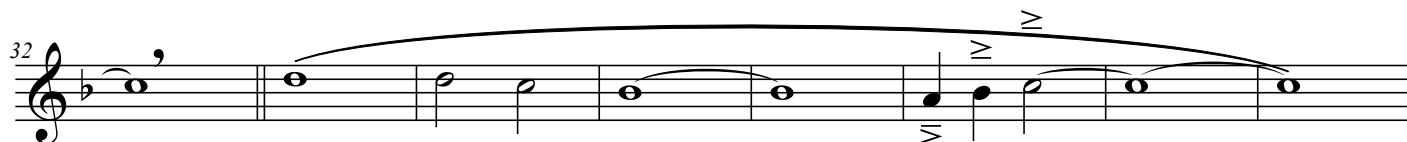
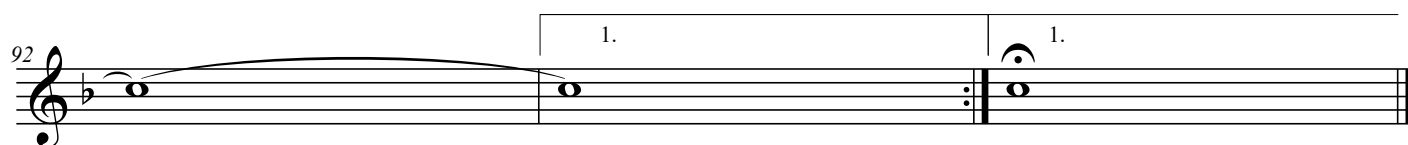
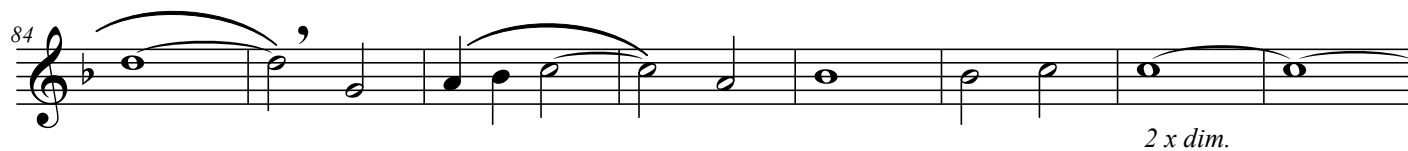
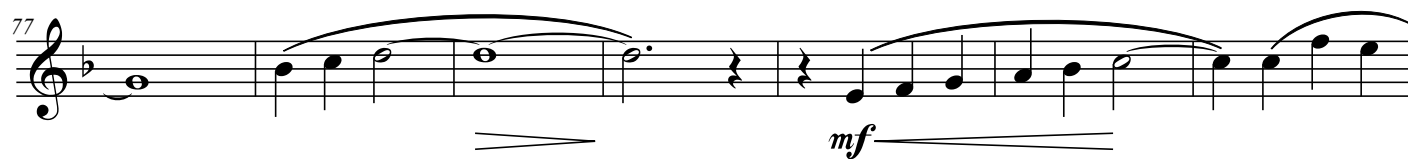

## Festliche Bläsermusik

Für Blechbläserquartett

Martin Heinrichs

**Andante** (♩ = c. 98)  
*marcato*

8 *mf*

16 *mf*

24 *cantabile* *mf*

31

39

47 *mosso*

54

61 **A** *mf cantabile*

68

75

82

89

2 x dim.

1.

1.

*mf*

Andante (♩ = c. 98)  
marcato

*f*

7 *mf*

15 *mf*

21 *mf* *cantabile*

28

35

41

47

*mosso*

53

60   
*mf cantabile*

67 

74 

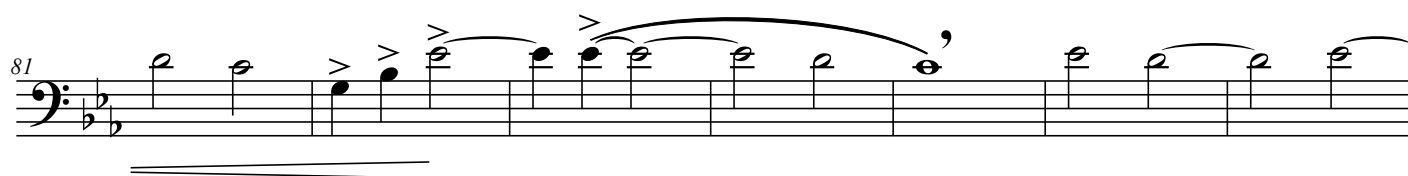
81 

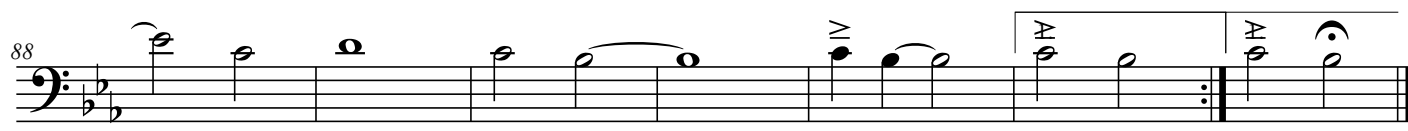
88   
*2 x dim.*

## Festliche Bläsermusik

Für Blechbläserquartett

Martin Heinrichs

Andante ( $\text{♩} = \text{c. } 98$ )  
*marcato*

*f*

8 *mf*

15 *mf*

21 *cantabile* *mf*

28

35

42

49 *mosso*

55

*mf cantabile*

68

[illegible][illegible]

89

2 x dim.