

GIO. BATTISTA VITALI

**BALLETTI, CORRENTI ALLA
FRANCESE, GAGLIARDE, E BRANDO
PER BALLARE
A QUATTRO STRUMENTI**

**DUE VIOLINI, VIOLA,
SPINETTA O VIOLONE**

OPERA TERZA

BOLOGNA, 1667

TRASCRIZIONE DI LORENZO GIRODO, 2009

VIOLINO PRIMO

Balletti, Correnti alla Francese, Gagliarde,
e Brando per Ballare.

Balletti, Correnti, e Sinfonie da Camera
à quattro Stromenti

DI GIO. BATTISTA VITALI

Musico di Violone da Brazzo in S. Petronio di Bologna,
& Accademico Filaschise.

OPERA TERZA,

Al Molt' Illustr. Signor

ANGELO BAVOSI.

In BOLOGNA, Per Giacomo Monti. MDCLXVII.
CON LICENZA DE' SUPERIORI.

²
MOLT' ILLVSTRE
SIGNORE.

Alce l' Amore dalla Virtù, onde io, che riconosco V. S. Molt' Illustre viuamente riguardeuole per l' intelligenza, e diletto, che hà della Musica, se molto prima fui inuitato à dedicarle la mia riuerente seruitù; hora le consacro queste Compositioni Musicali, sapendo che maggior armonia non hauranno, quanto quella, che riceueranno dalla singolarissima sua protezione. Hanno gli Angioli nel Cielo famigliari i concenti delle Sfere, e frà quelli eterni giri nascono melodie degne del Paradiso, & io, che ammiro in V. S. il desiderio d' esser simile à gli Angioli nella Virtù, come gli è nel nome, posso assicurar mi, che non sia per sdegnare gli humili concenti della terra, mà per custodirgli con quella benigna humanità, che in ogni tempo mi assicura douer esser partecipe del favorito patrocinio di V. S. Molt' Illustre, alla quale faccio humilissima riuerenza.

Di V. S. Molt' Illustre

Diuotifs. & obligatifs. Ser.
Gio. Battista Vitali.

Infonia Seconda. Detta la Sadurani.

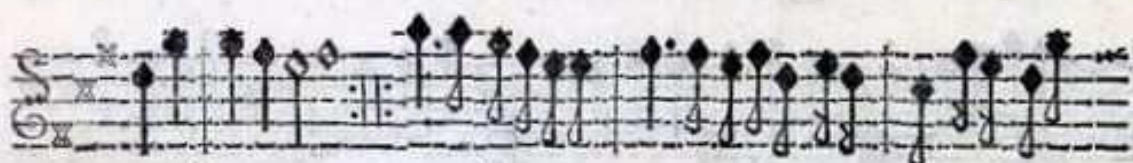
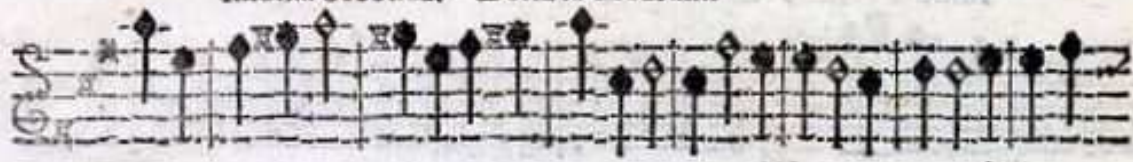

Allegro.

T A V O L A.

Balletto Primo per ballare. Carte.	3.	Gagliarda Quarta.	13.
Sua Corrente alla Francese.	4.	Canario.	13.
Balletto Secondo per ballare.	4.	Brando.	14.
Sua Corrente alla Francese.	5.	Sua Corrente.	16.
Balletto Terzo per ballare.	6.	Balletto Primo per Camera.	16.
Sua Corrente alla Francese.	6.	Balletto Secondo per Camera.	17.
Balletto Quarto per ballare.	7.	Balletto Terzo per Camera.	18.
Sua Corrente alla Francese.	8.	Balletto Quarto per Camera.	19.
Balletto Quinto per ballare.	8.	Corrente Prima.	20.
Sua Corrente alla Francese.	9.	Corrente Seconda.	21.
Balletto Sesto per ballare.	10.	Sarrabanda.	22.
Sua Corrente alla Francese.	10.	Corrente Terza.	22.
Gagliarda Prima.	11.	Sinfonia Prima.	23.
Gagliarda Seconda.	12.	Sinfonia Seconda.	23.
Gagliarda Terza.	12.		

Si stampano al presente Balletti, Correnti, Allemande, Gighe, e Sarrabande, à Violino, e Violone, con alcuni auertimenti necessarij, per praticarli.

NOTE DI TRASCRIZIONE

L'opera terza di Gio. Battista Vitali, pubblicata a Bologna da Giacomo Monti nel 1667 e conservata presso il Museo internazionale e biblioteca della musica di Bologna, consta di quattro fascicoli: *Violino Primo, Violino Secondo, Alto Viola e Spinetta ò Violone*.

Fu nuovamente pubblicata da Giacomo Monti a Bologna nel 1674 e nel 1680, mentre Vincenzo Sala la ripubblicò a Venezia nel 1679.

In ognuna delle quattro parti, al fondo della Tavola è scritto: *Si stampano al presente Balletti, Correnti, Allemande, Gighe, e Sarrabande à Violino, e Violone, con alcuni avvertimenti necessarij, per praticarli*. Gli *avvertimenti* però non compaiono in nessuna delle quattro parti della presente *Opera Terza*.

Un avvertimento compare nelle *Varie Sonate Alla Francese, & all'Itagliana à sei Stromenti, opera Undecima* del 1684: *Averta il Lettore, che quest'Opera ancorche composta à sei Stromenti, si può sonare con il primo Violino solo, e Violone*.

E' probabile quindi che anche l'avvertimento mancante dell'*Opera Terza* si riferisca alla possibilità di eseguire i balletti con un solo violino e il violone o la spinetta.

TAVOLA DELLE CORREZIONI

brano	misura	parte	riferimento	originale	correzione
Corrente del Balletto Primo per ballare	1	tutte le parti	pausa	non presente	aggiunta
Balletto Secondo per ballare	1	tutte le parti	pausa	non presente	aggiunta
Corrente del Balletto Secondo per ballare	1	tutte le parti	pausa	non presente	aggiunta
Corrente del Balletto Terzo per ballare	1	tutte le parti	pausa	non presente	aggiunta
Balletto Quarto per ballare	1	tutte le parti	pausa	non presente	aggiunta
Corrente del Balletto Quarto per ballare	1	tutte le parti	pausa	non presente	aggiunta
Balletto Quinto per ballare	1	tutte le parti	pausa	non presente	aggiunta
Corrente del Balletto Quinto per ballare	1	tutte le parti	pausa	non presente	aggiunta
	8	viola	nota	minima	minima col punto
Balletto Quinto	9	viola	quinta nota	semicroma col punto	croma col punto
	9	viola	sesta nota	croma	semicroma
	12	violino II	terza nota	croma	semicroma
Corrente del Balletto sesto	1	tutte le parti	pausa	non presente	aggiunta
	17	spinetta	nota	minima col punto	minima
Canario	6	violino II	terza nota	semiminima	semiminima col punto
Brando	5	spinetta	quarta nota	mi naturale	mi b
	74	viola	terza nota	aggiunta a penna sulla stampa	

corrente del Brando	1	tutte le parti	pausa	mancante	aggiunta
Balletto Primo per Camera	1	tutte le parti	pausa	non presente	aggiunta
Balletto Secondo per Camera	1	tutte le parti	pausa	non presente	aggiunta
Balletto Quarto per Camera	11	violino II	ultima nota	croma	semicroma
	17	violino II	sesta nota	croma	semicroma
Corrente Prima	12	spinetta	numerazione b. c.	3	3b
Corrente Seconda	1	tutte le parti	pausa	non presente	aggiunta
Sinfonia Prima	15	violino I	corona	presente	eliminata
Sinfonia Seconda	19	spinetta	numerazione b. c.	76	6
Balletto Nono	20	violino II	legatura	non presente	aggiunta
Corrente Nona	45	violino I	legatura	non presente	aggiunta

Balletto Primo per ballare

Allegro

Violino Primo

Violino Secondo

Alto Viola

Spinetta o Violone

5

8

11

6#

14

4 3

17

Sua Corrente alla Francese

Allegro

Violino Primo

Violino Secondo

Alto Viola

Spinetta o Violone

8

16

23

Balletto Secondo per ballare

Largo

Violino Primo

Violino Secondo

Alto Viola

Spinetta o Violone

5

11

14

4 3

5 6 # 6#

5

Sua Corrente alla Francese

Allegro

Violino Primo

Violino Secondo

Alto Viola

Spinetta o Violone

8

18

tr

26

tr

6

6

7 6 6

Balletto Terzo per ballare

Largo

Violino Primo

Violino Secondo

Alto Viola

Spinetta o Violone

4

8

12

Sua Corrente alla Francese

Allegro

Violino Primo

Violino Secondo

Alto Viola

Spinetta o Violone

7

16

23

5

7 6

5 6

5

#

#

Balletto Quarto per ballare

Largo

Violino Primo

Violino Secondo

Alto Viola

Spinetta o Violone

7 6

5

10

14

6# 6#

Sua Corrente alla Francese

Allegro

Violino Primo

Violino Secondo

Alto Viola

Spinetta o Violone

5 4 6 7 6

8

6# #

14

6 5 6 4 3

22

4 3 # 4 3

Balletto Quinto per ballare

Largo

Violino Primo

Violino Secondo

Alto Viola

Spinetta o Violone

4

8

12

#

#

#

7 6

5 6

Sua Corrente alla Francese

Allegro

Violino Primo

Violino Secondo

Alto Viola

Spinetta o Violone

7 6

9

6

5 6

5 6

18

tr

7 6

Balletto Sesto per ballare

Largo

Violino Primo

Violino Secondo

Alto Viola

Spinetta o Violone

5

9

14

6 7 6b 7 6 #

6 6b # 7 6

6

Sua Corrente alla Francese

Allegro

Violino Primo

Violino Secondo

Alto Viola

Spinetta o Violone

8

18

26

tr

6 5 5 3 6 6# b

3 6 7 6 7 6 #

6 7 6# 6b 7 6 7 6 6 #

Gagliarda Prima

Largo

Violino Primo

Violino Secondo

Alto Viola

Spinetta o Violone

7

13

6

6#

4

3

#

7

6

4

3

6

6#

4

3

Gagliarda Seconda

Largo

Violino Primo

Violino Secondo

Alto Viola

Spinetta o Violone

7 6 6

5

6 7 6 6b 5b

10

b 7 6 # 4 3

15

5 b #

Gagliarda Terza

Largo

Violino Primo

Violino Secondo

Alto Viola

Spinetta o Violone

5

10

15

Gagliarda Quarta

Largo

Violino Primo

Violino Secondo

Alto Viola

Spinetta o Violone

5

9

13

Canario

Presto

Violino Primo

Violino Secondo

Alto Viola

Spinetta o Violone

5

Brando

Prima parte

Presto

Violino Primo

Violino Secondo

Alto Viola

Spinetta o Violone

6

6

12

7 6

6#

19

tr

4 3

Seconda parte

25

33

tr

Terza parte

41

49

58

Gavotta. Presto

66

73

77

Balletto Primo per Camera

Allegro

Violino Primo

Violino Secondo

Alto Viola

Spinetta o Violone

5

9

13

6

7 6 6

Balletto Secondo per Camera

Allegro

Violino Primo

Violino Secondo

Alto Viola

Spinetta o Violone

4

7 6

8

11

7 6

15

18

20

Balletto Terzo per Camera

Largo

Violino Primo

Violino Secondo

Alto Viola

Spinetta o Violone

5

8

11

6b 6

15

18

20

Balletto Quarto per Camera

Presto

Violino Primo

Violino Secondo

Alto Viola

Spinetta o Violone

3

6

9

7 6 7 6 7 6

13

6b

16

18

Corrente Prima

Grave

Violino Primo

Violino Secondo

Alto Viola

Spinetta o Violone

9

17

24

7 6 7 6 7 6 7 6

Violino Primo

Violino Secondo

Alto Viola

Spinetta o Violone

9

17

24

7 6 7 6 7 6 7 6

30

37

45

53

Corrente Seconda

Allegro

Violino Primo

Violino Secondo

Alto Viola

Spinetta o Violone

8

14

24

6

Sarrabanda

Violino Primo

Violino Secondo

Alto Viola

Spinetta o Violone

6b

4

[illegible]

Corrente Terza

Grave

Violino Primo

Violino Secondo

Alto Viola

Spinetta o Violone

6

13

20

25

31

37

43

Sinfonia Prima detta la Sambenati

Largo

Violino Primo

Violino Secondo

Alto Viola

Spinetta o Violone

4

8

11

16

20

24

Sinfonia Seconda detta la Sadurani

Grave

Violino Primo

Violino Secondo

Alto Viola

Spinetta o Violone

8

Allegro

17

21
