

5

KLAVIERSTÜCKE

Cinq Morceaux pour Piano — Five Piano Pieces

von

RICHARD BARTH.

OP. 13.

1. Aus fernen Tagen. — Jours lointains. — Long, long ago. — 2. Intermezzo.
3. Ballade. 4. Ein Gedenkblatt. — Commémoration. — Commemoration.
5. Allein und abgetrennt von aller Freude. — Seul et privé de toute joie.
Alone and deprived of gladsome days.

Pr. M. 3.---

28 427

Eigenthum der Verleger für alle Länder.

Eingetragen in das Vereinsarchiv.

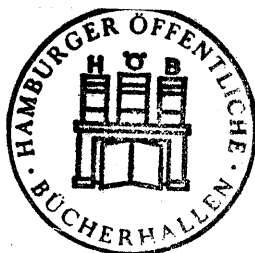

Musikbibliothek

88

BREITKOPF & HÄRTEL,
LEIPZIG · BRÜSSEL · LONDON · NEW YORK ·

21304.

Copyright 1896, by Breitkopf & Härtel.

*Jul. Aug. Böhm
Hamburg*

Aus fernen Tagen.
Jours lointains. | Long, long ago.

Richard Barth, Op. 13. Nr. 1.

Moderato.

p dolce e molto espressivo

1. 2. *mf*

p

pp *cresc.*

The fourth system features a *molto cresc.* (molto crescendo) marking.

Intermezzo.

Grazioso.

Richard Barth, Op. 13. Nr. 2.

sempre staccato

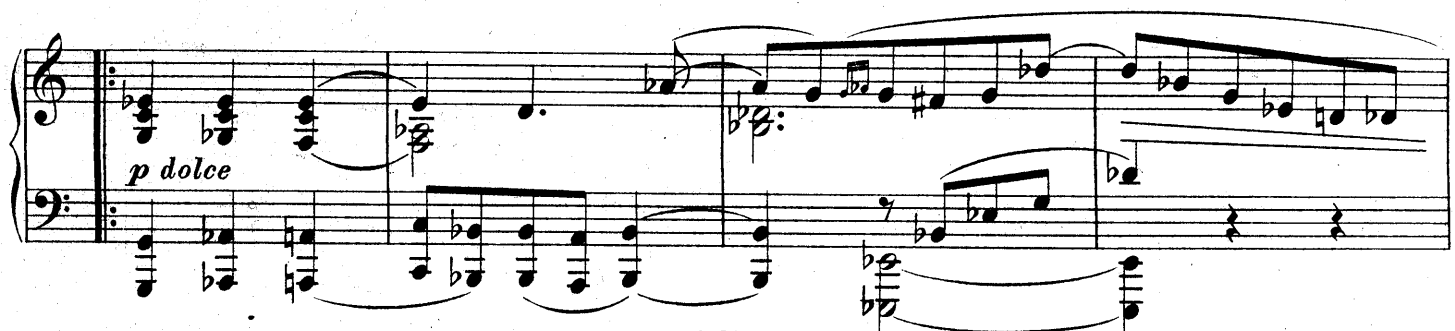

dim. *pp un poco animato*

cresc.

f *ff*

mf *dim.*

p *pp*

dim. *e rit.*

Tempo I.

*p dolce espressivo**staccato**cresc.**mf*

*un poco string.**cresc.**Red.**a tempo**dim. e rit.**p**molto espressivo**cresc.**f**rit.**Più lento.**dim.**espressivo**rit.**pp*

Ballade.

Ballade. | Ballad.

Richard Barth, Op. 13. Nr. 3.

Poco andante.

a tempo

8.....

*fff**Più animato.**dim.**p rit.**pp teneramente**pp*

Ein Gedenkblatt.

Commémoration. | Commemoration.

Richard Barth, Op. 13. Nr. 4.

Leicht bewegt, frei vorzutragen.

„Allein und abgetrennt von aller Freude“

Seul et privé de toute joie. | Alone and deprived of gladsome days.

Richard Barth, Op. 13. Nr. 5.

Moderato.

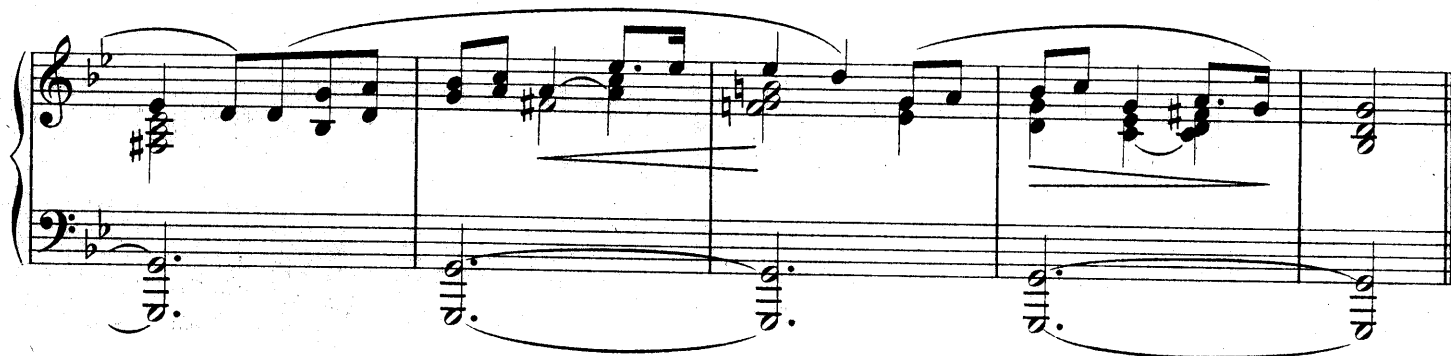
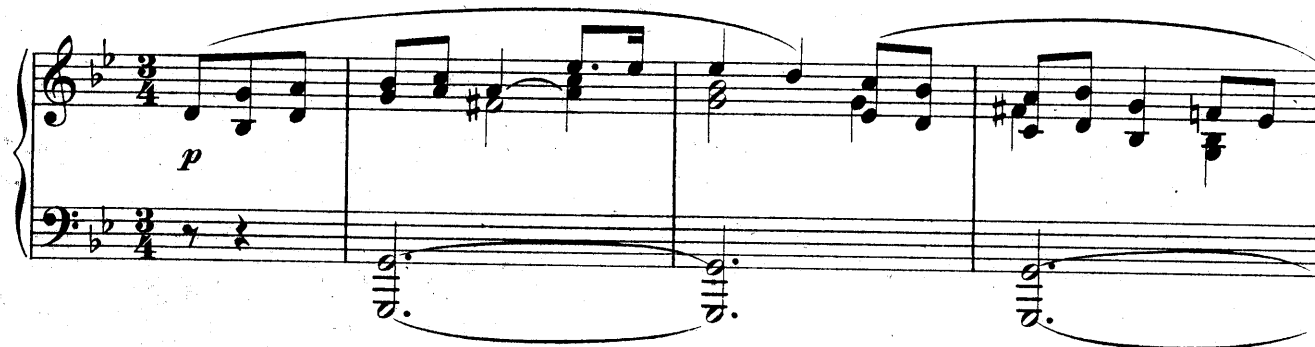

ritard.

f *ff*

3

pp *fp* *a tempo* *pp*

pp

morendo *ppp*

p. *Red.*

*