

Piano Quartet No. 2 in E-Flat Major

Violin II

1. Allegro

Wolfgang Amadeus Mozart

Joshua Choe

Allegro

f

6

6

p

16

f

20

24

28

4

p

36

40

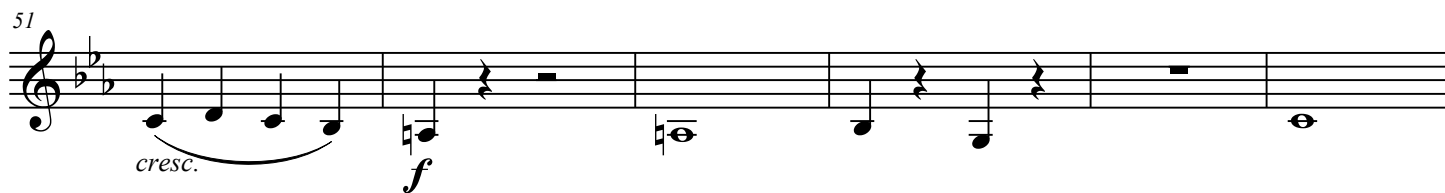

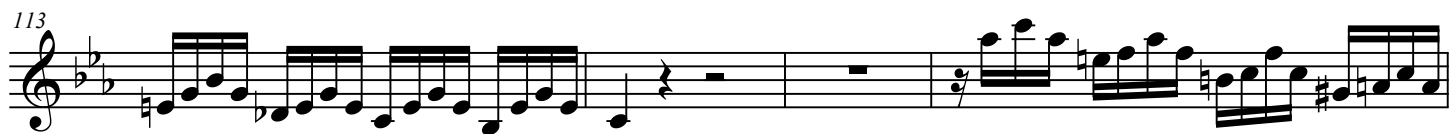
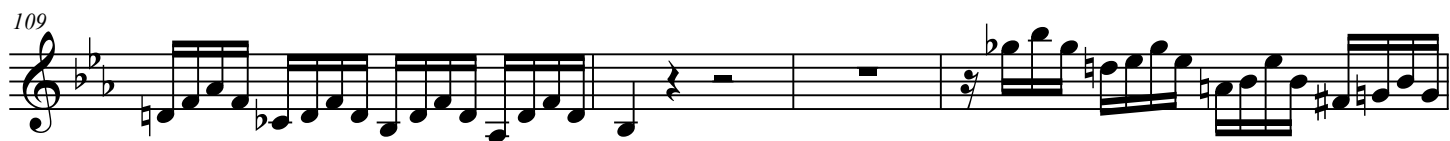
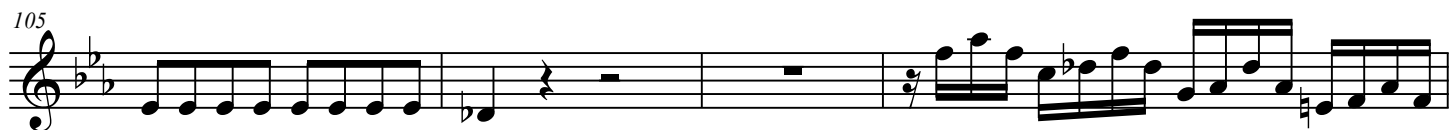
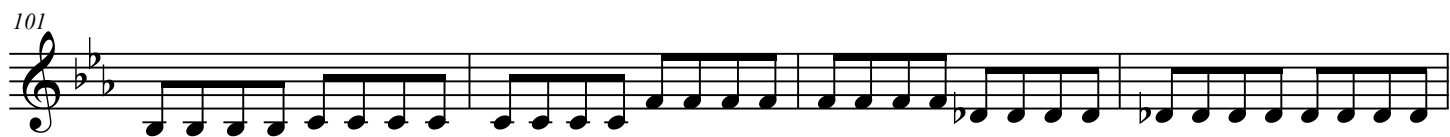
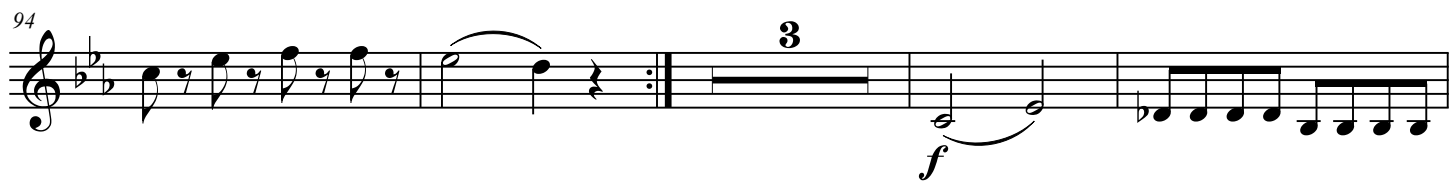
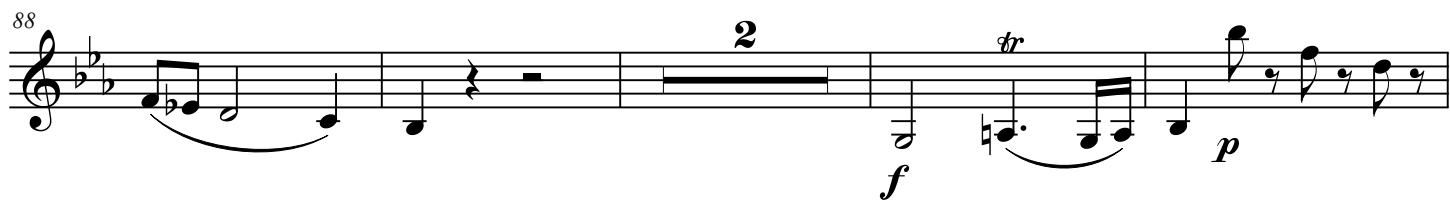

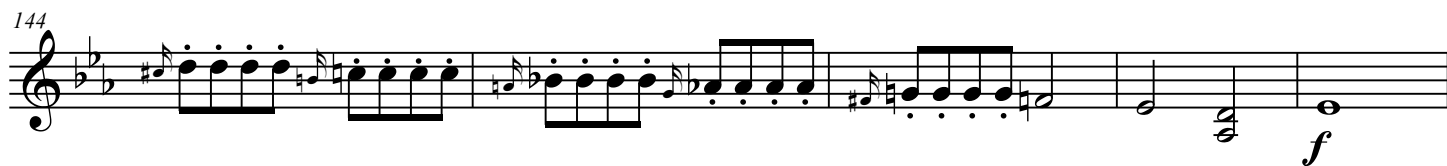
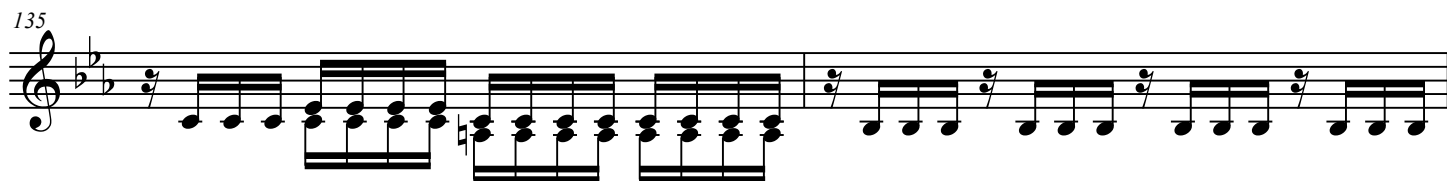

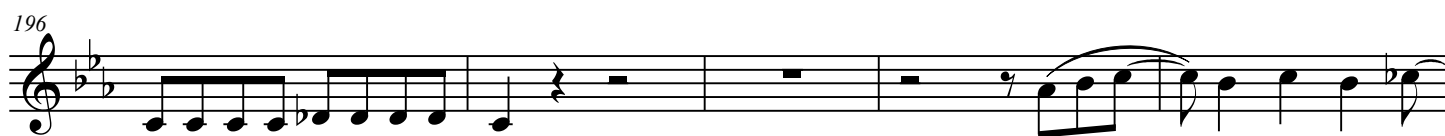
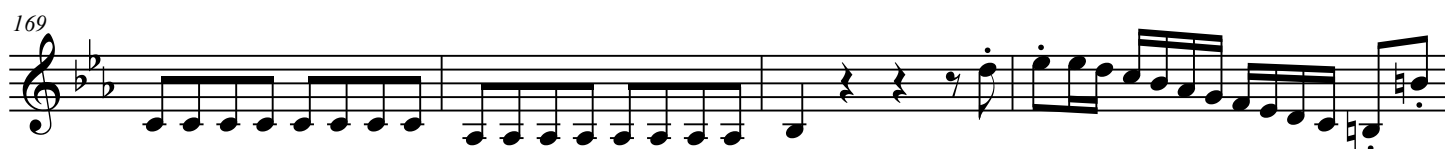
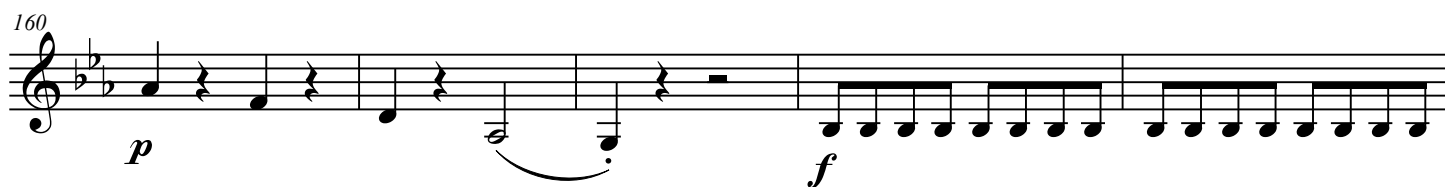

201

205

209

214

223

229

234

240

p

f

p

p

5

3

3

2

tr

p

p

Piano Quartet No. 2 in E-Flat Major

7

244

f

246

248

Piano Quartet No. 2 in E-Flat Major

Violin II

2. Larghetto

Wolfgang Amadeus Mozart

Joshua Choe

Larghetto

p *mp* *p* *mp* *p*

10 *p* *mp* *p* *mp* *p*

23 *f* *pp*

33 *mp* *p* *p* *cresc.*

38 *f* *p*

44 *2* *4*

56 *p* *cresc.* *f*

59 *p* *cresc.* *f* *p* *cresc.*

©2020 Joshua Choe

65 *f* *p* *cresc.* *p* *p*

75 *mp* *p* *mp* *p* 4

87 *mp* *p* *mp* *p* 4 *f*

99 *pp* *mp* *p*

107 *p* *cresc.* *f* *p*

111 *mp*

120 *p* *p* 2

130 *pp*

Piano Quartet No. 2 in E-Flat Major

Violin II

3. Allegretto

Wolfgang Amadeus Mozart

Joshua Choe

Allegretto

p

6

f

12

17

p

22

28

3

36

p

43

4

52

cresc.

59

63

67

72

p

93

f

99

105

p

Detailed description of the musical score: The score is for a single melodic line in E-flat major. It begins at measure 52 with a half rest, followed by a half note G-flat, a whole note F, and a half note E-flat. A crescendo line spans measures 54 and 55, leading to a forte (f) dynamic at measure 56. Measures 56-58 contain eighth-note triplet patterns. Measure 59 starts with a triplet of eighth notes, followed by a quarter rest, then more triplet eighth notes. Measures 60-62 continue with various triplet patterns. Measure 63 begins with a triplet of eighth notes, followed by a quarter rest, then more triplet eighth notes. Measures 64-66 continue with triplet patterns. Measure 67 starts with a triplet of eighth notes, followed by a quarter rest, then more triplet eighth notes. Measures 68-71 continue with eighth-note patterns, some with triplet markings. Measure 72 begins with a nine-measure rest, followed by a half note G-flat, a half note F, and a half note E-flat. A piano (p) dynamic is indicated. Measure 73 contains a seven-measure rest. Measures 74-78 continue with a melodic line. Measure 93 starts with a forte (f) dynamic and features a dotted rhythm pattern. Measures 94-98 continue with a melodic line. Measure 99 begins with a half note G-flat, followed by a half note F, and a half note E-flat. Measures 100-104 continue with a melodic line. Measure 105 starts with a piano (p) dynamic and features a melodic line. Measures 106-110 continue with a melodic line.

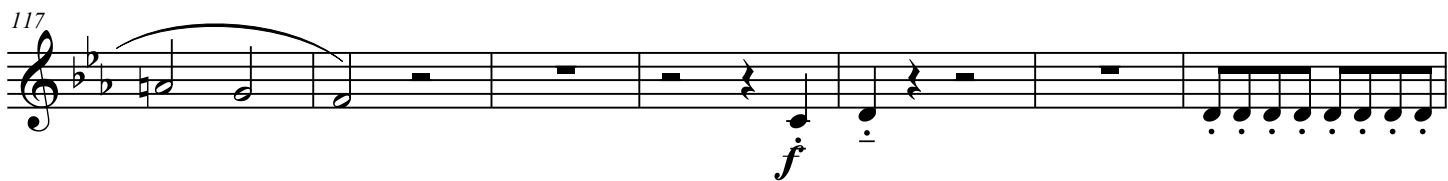
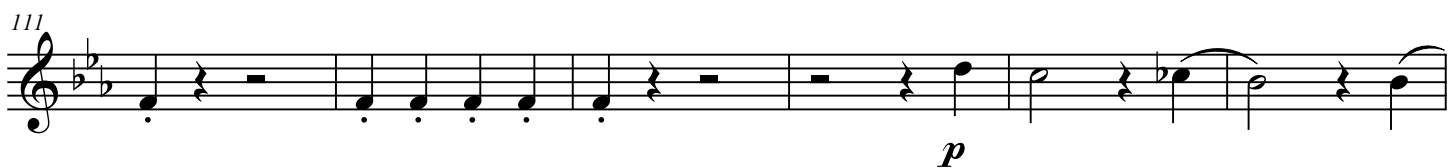

157

163

169

177

184

191

197

203

p

f

p

f

p

p

208

213

218

227

234

242

249

260

f

f

p

cresc.

f

p

p

f

268

272

276

292

304

310

316

322

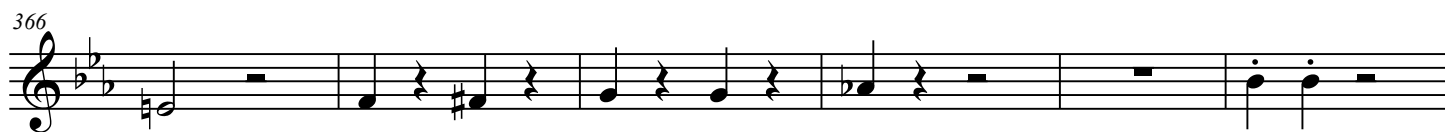
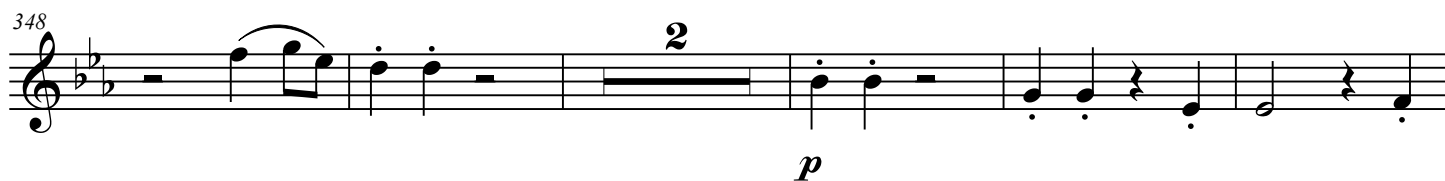
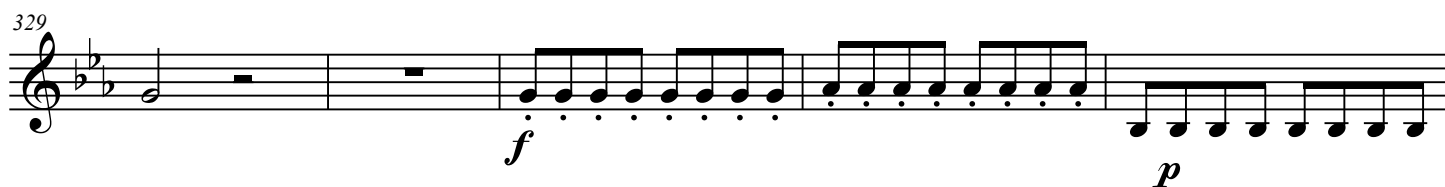

372

f *p*

377

382

386

cresc.

391

f

398

2 2

406

p *f* 3 3 3

412

Detailed description of the musical score: The score is for a single melodic line, likely for the first piano. It is in E-flat major (three flats) and 4/4 time. The first staff (372-376) begins with a forte (f) dynamic and a piano (p) dynamic. The second staff (377-381) continues the melody. The third staff (382-385) is a continuous sixteenth-note accompaniment. The fourth staff (386-390) continues the accompaniment with a crescendo (cresc.) marking. The fifth staff (391-395) features a melody with a forte (f) dynamic. The sixth staff (396-397) contains rests and a double bar line. The seventh staff (398-405) features a melody with a piano (p) dynamic and a forte (f) dynamic, including triplets. The eighth staff (406-411) features a melody with a piano (p) dynamic and a forte (f) dynamic, including triplets. The final staff (412) ends with a double bar line.