

2. *N^o 5*

Violoncello.

Allegro.

DUETTO I.

pp dol.

f

p

cres.

Violoncello.

3.

lento.

tempo 1^{mo}

morendo.

p.

pp.

4.

Violoncello.

Andante.

dol.

Fine.

Minore.

stacatto.

Violino.

cadenza.

And: D:C:

Rondo.

Violoncello.

5.

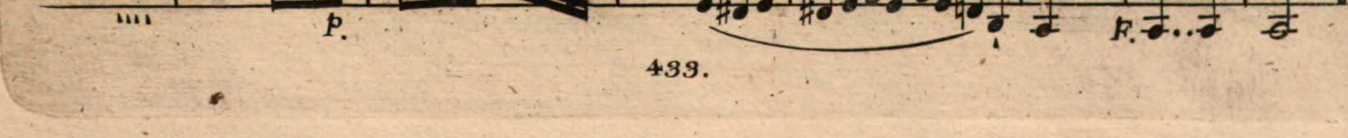
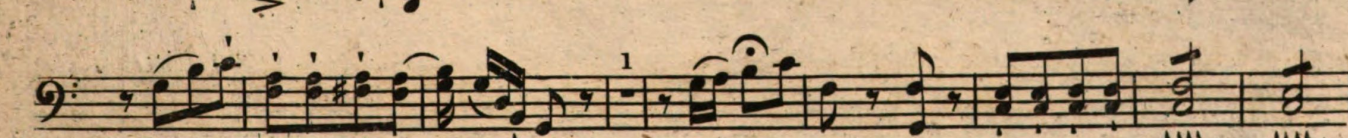
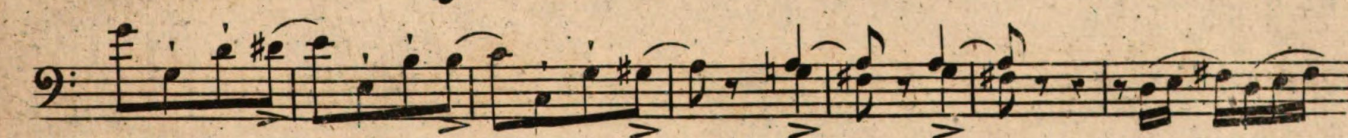
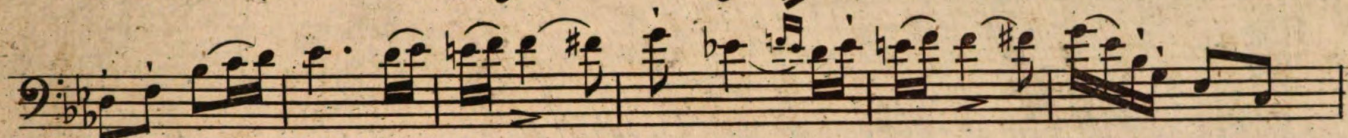
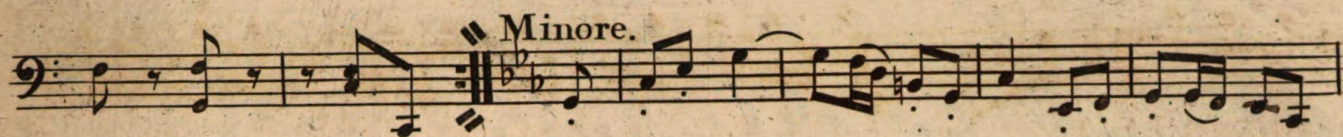
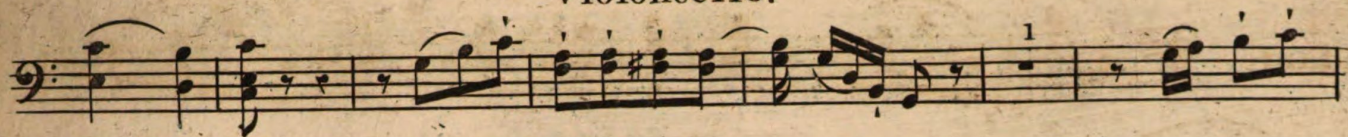

6. No 6

Violoncello.

Al^o moderato.

DUETTO II

AH^o moderato.

DUETTO II.

Violoncello.

7.

Violoncello.

Adagio.

Adagio. Musical score for Violoncello, Adagio section. The score is written in bass clef, 2/4 time, with a key signature of one flat (B-flat). It consists of four staves. The first staff begins with a piano (p) dynamic marking. The second staff includes a *rit.* (ritardando) marking. The section concludes with an *attaca.* marking.

Andantino
avec
Variations.

Andantino avec Variations. Musical score for Violoncello, Andantino section. The score is written in bass clef, 2/4 time, with a key signature of one sharp (F-sharp). It consists of four staves. The first staff is the main theme. The second and third staves are variations (Var: 1.) featuring more complex rhythmic patterns. The fourth staff is another variation (Var: 2.) with a different rhythmic pattern.

Violoncello.

9.

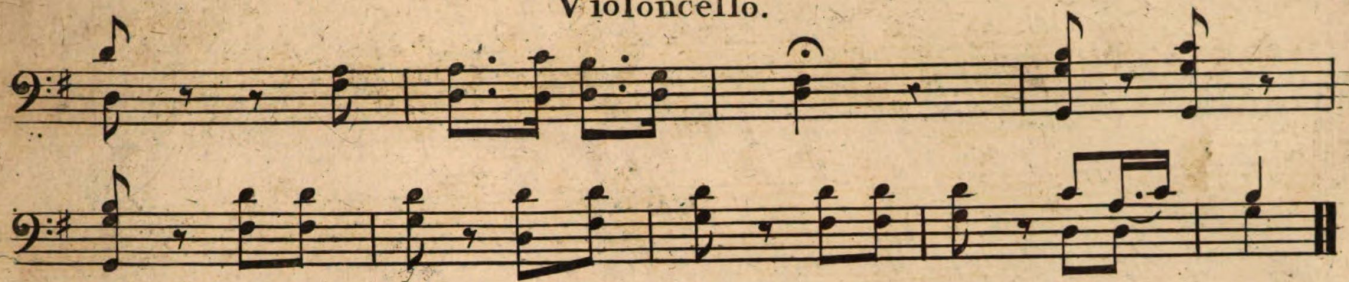

10.

No. 7

Violoncello.

Allegro.

DUETTO III

mf.

1 1 2 1

Violoncello.

11.

Romanze.

Rondo.

Violoncello.

13.

Minore.

Majore