

Songe de J. J. Rousseau

AIR

Varié Pour le Forte Piano

PAR

J. B. Cramer.

Arrangé pour les petits Pianos.

PAR L'ÉDITEUR.

Prix : 3.f

à Paris

Chez Mr PACINI, Professeur de Chant, Rue Favart, N.o 12.

et chez Mr BOCHSA Père, Rue Vivienne, N.o 25.

168.

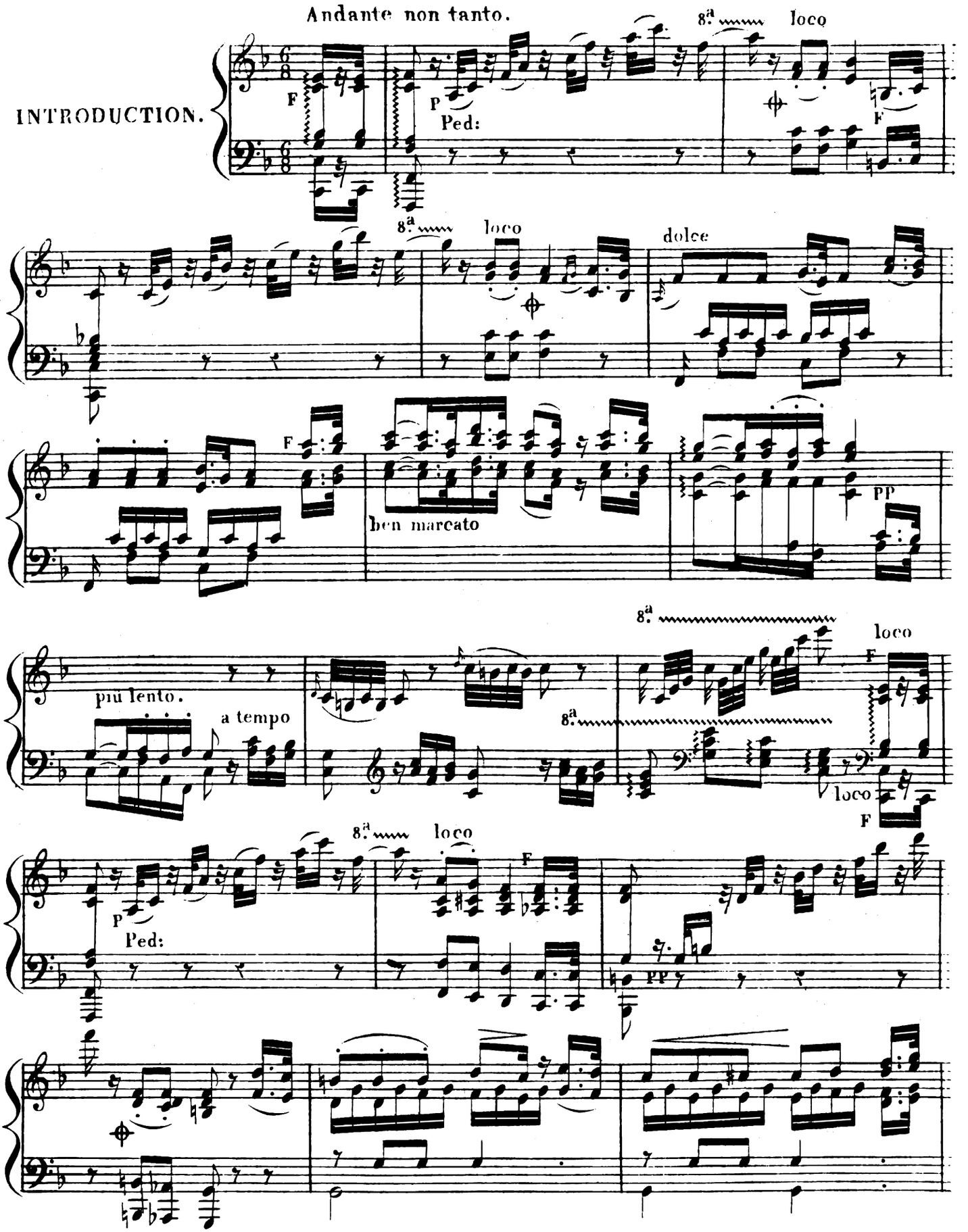
Andante non tanto.
INTRODUCTION.
8.a
loco
F
P
Ped:
dolce
ben marcato
PP
più lento.
a tempo

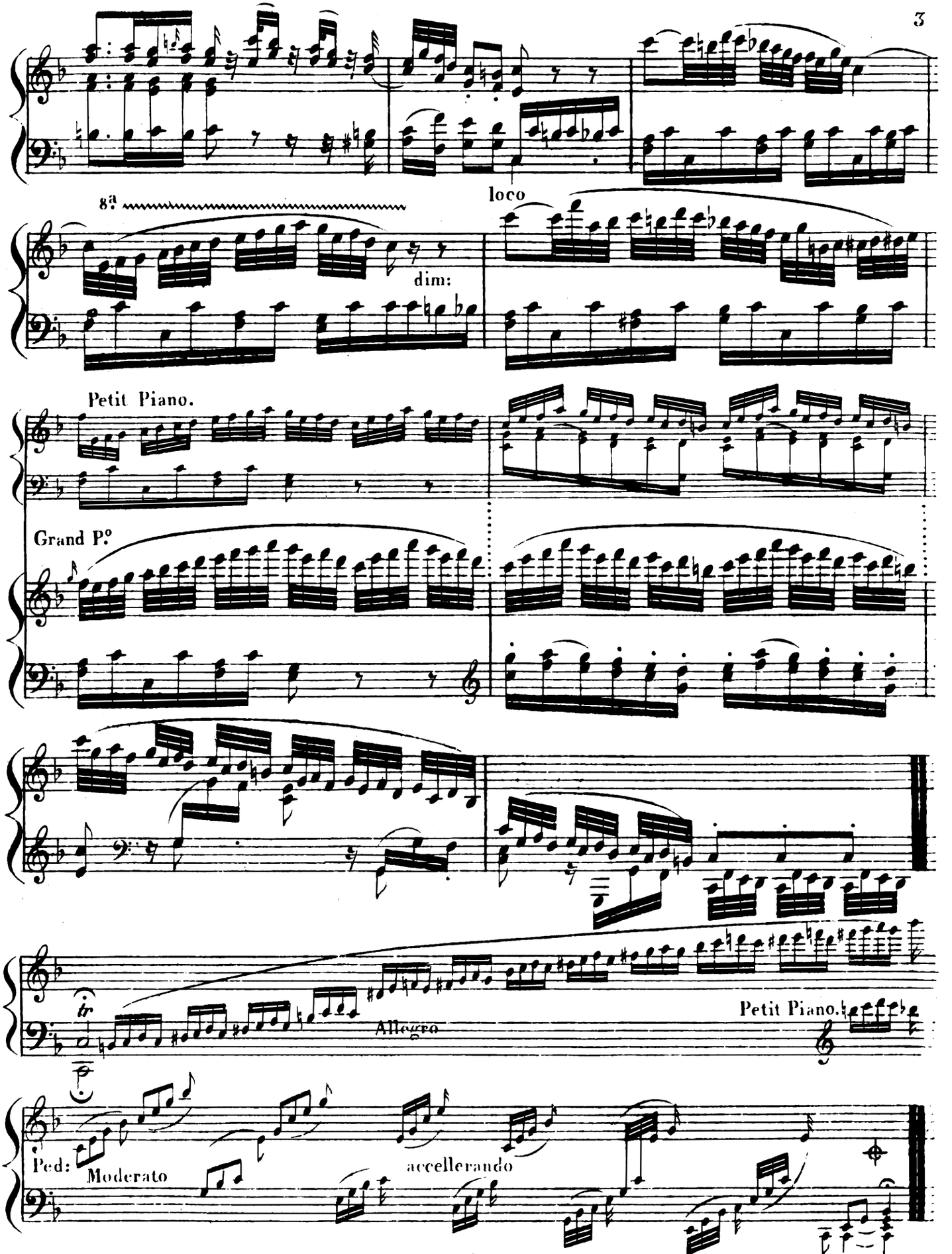
8ª
loco
dim:
Petit Piano.
Grand Pº
tr
Allegro
Petit Piano.
Ped:
Moderato
accellerando

Le songe de Rousseau.

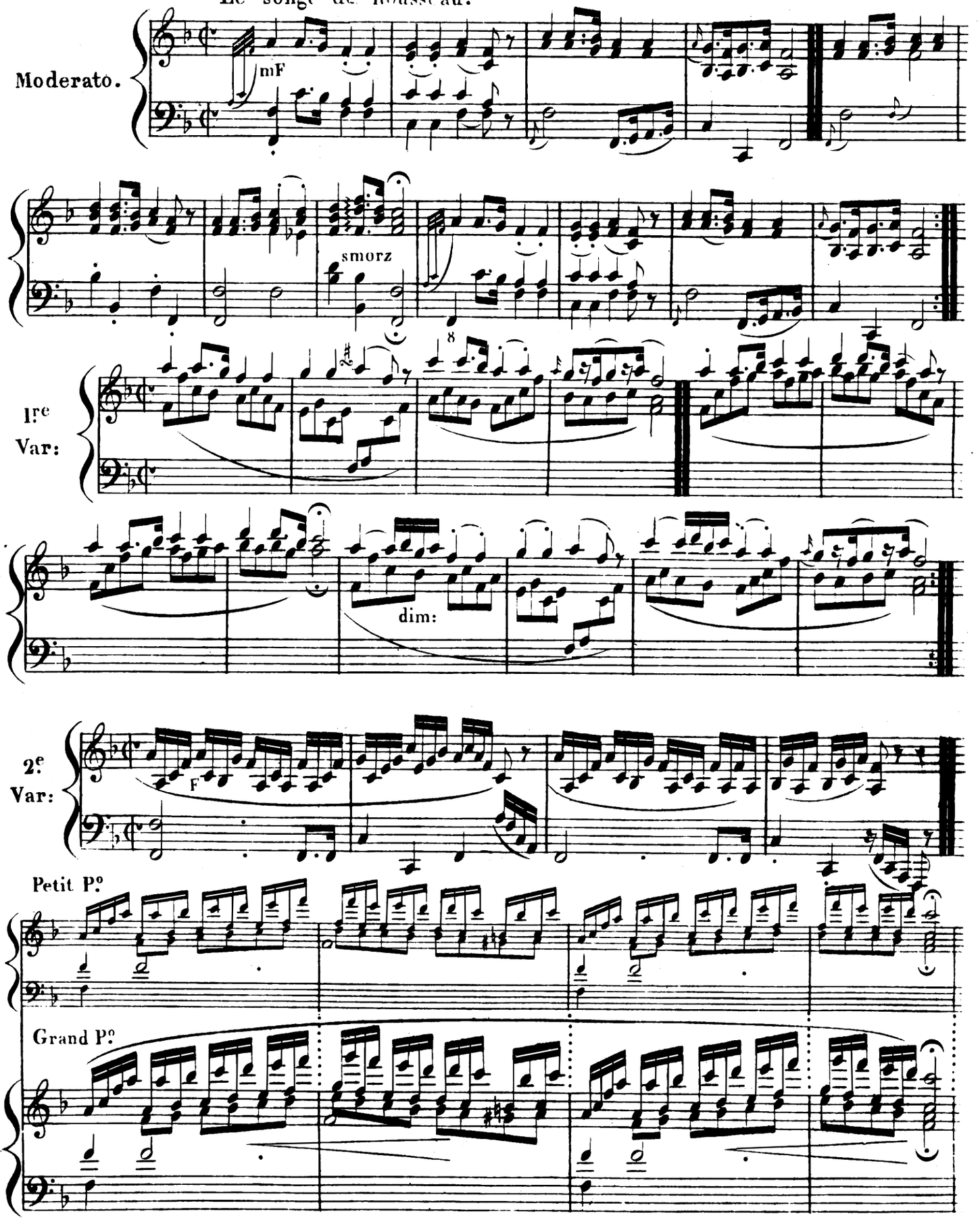

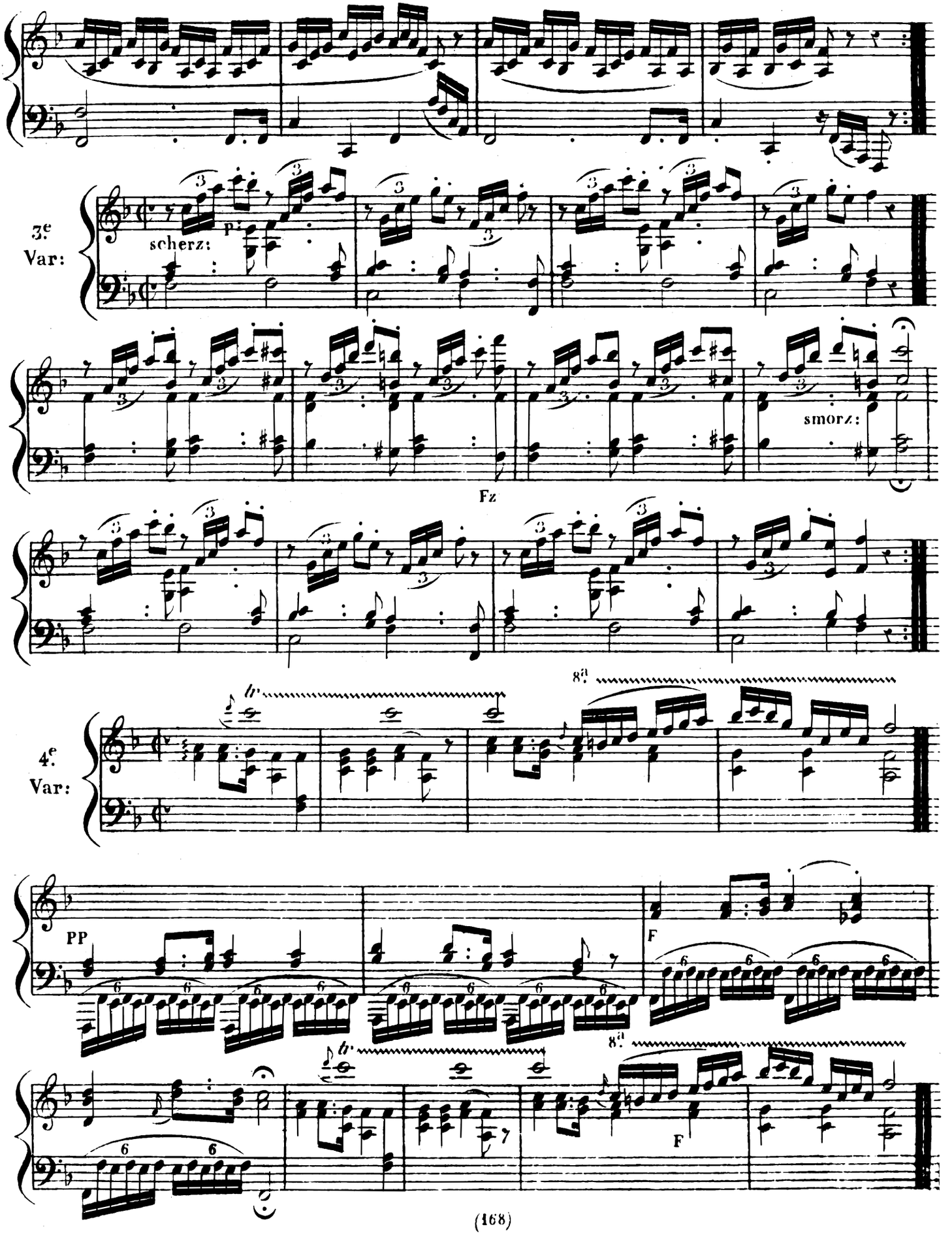
3e Var:
scherz:
p
smorz:
Fz
4e Var:
8a
PP
F
8a
F

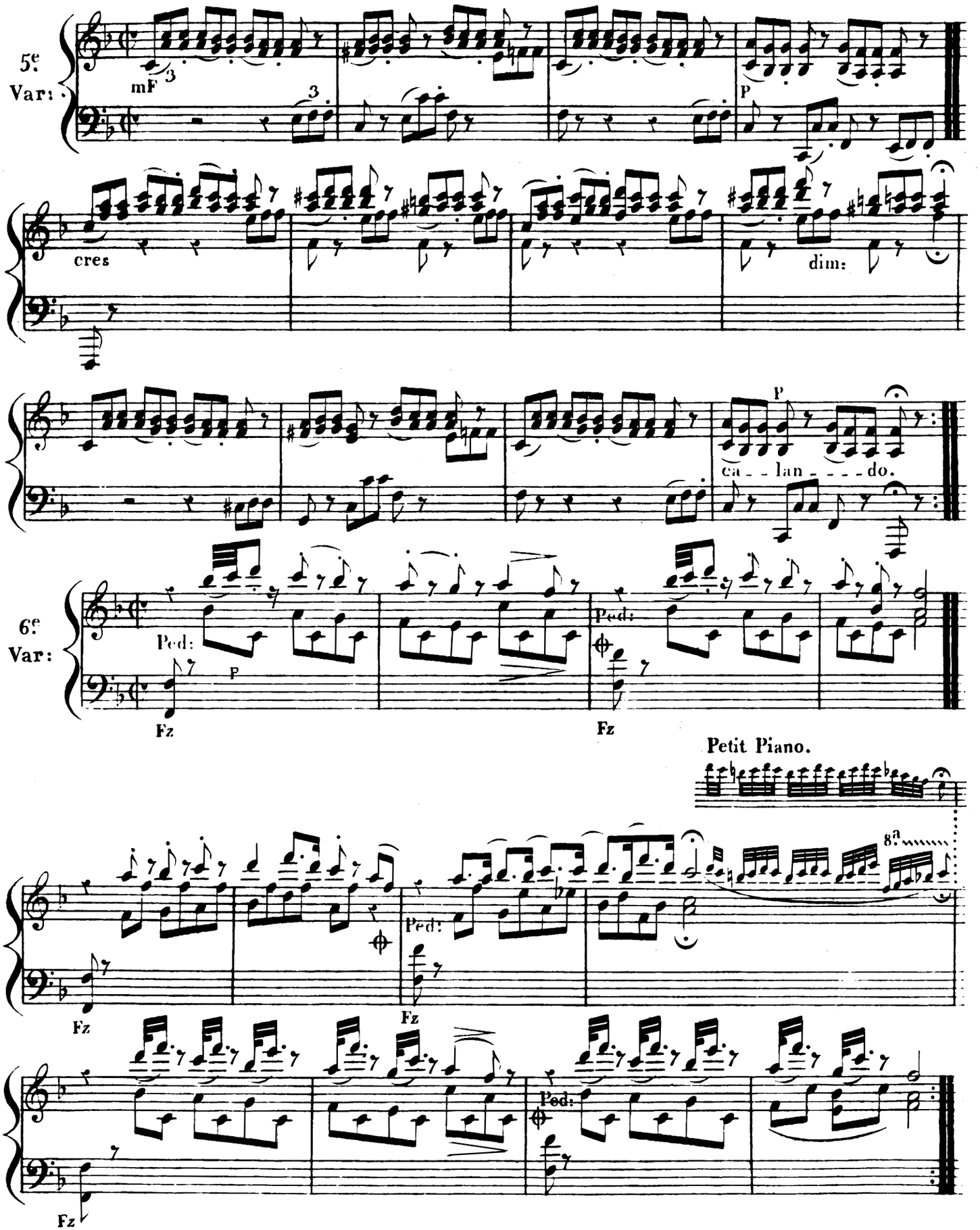
5e Var:
mF
P
cres
dim:
P
ca - - lan - - - do.
6e Var:
Ped:
P
Fz
Ped:
Fz
Petit Piano.
8a
Fz
Ped:
Fz
Ped:
Fz

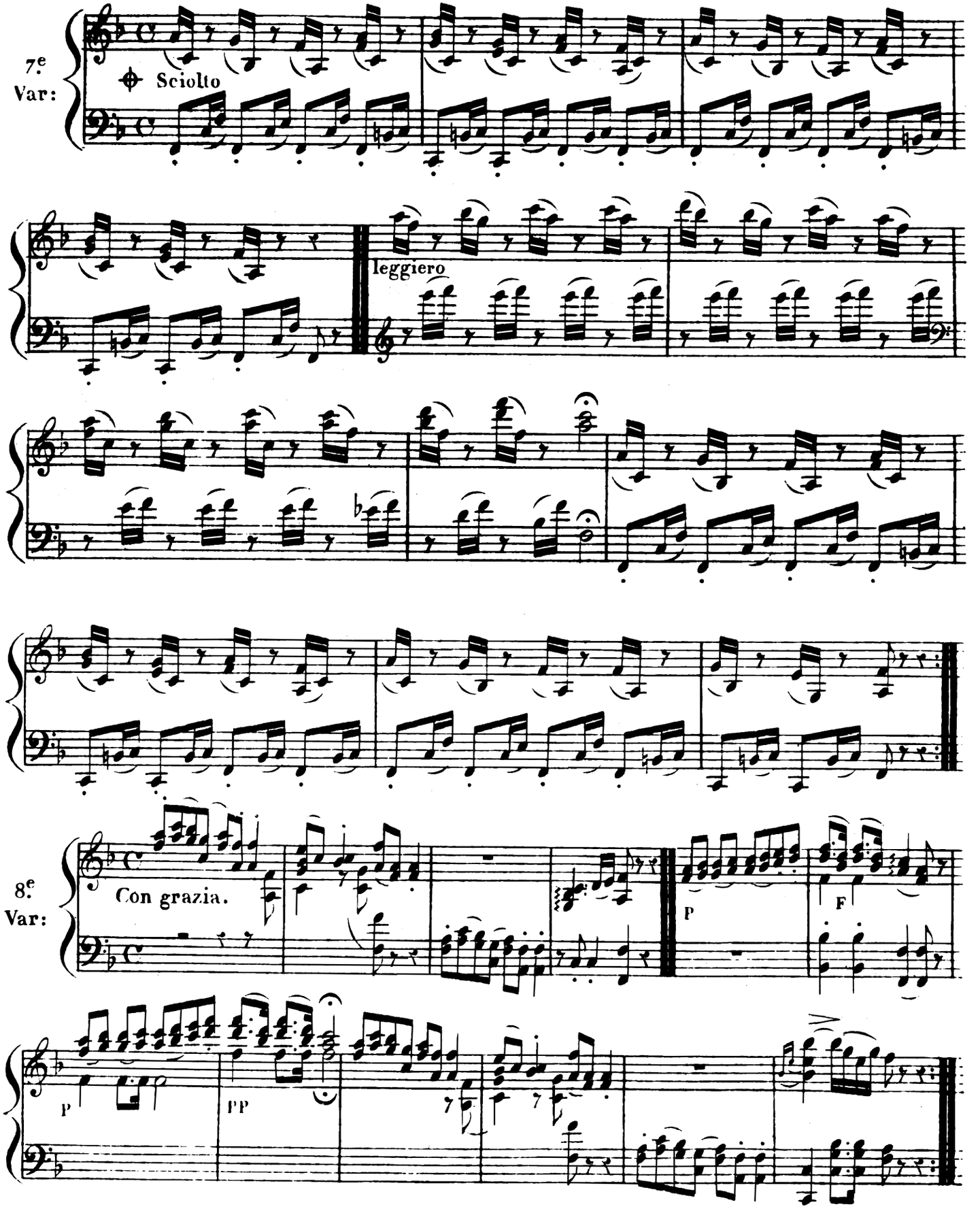
7.e
Var:
Sciolto
leggiero
8.e
Var:
Con grazia.
P
F
P
PP

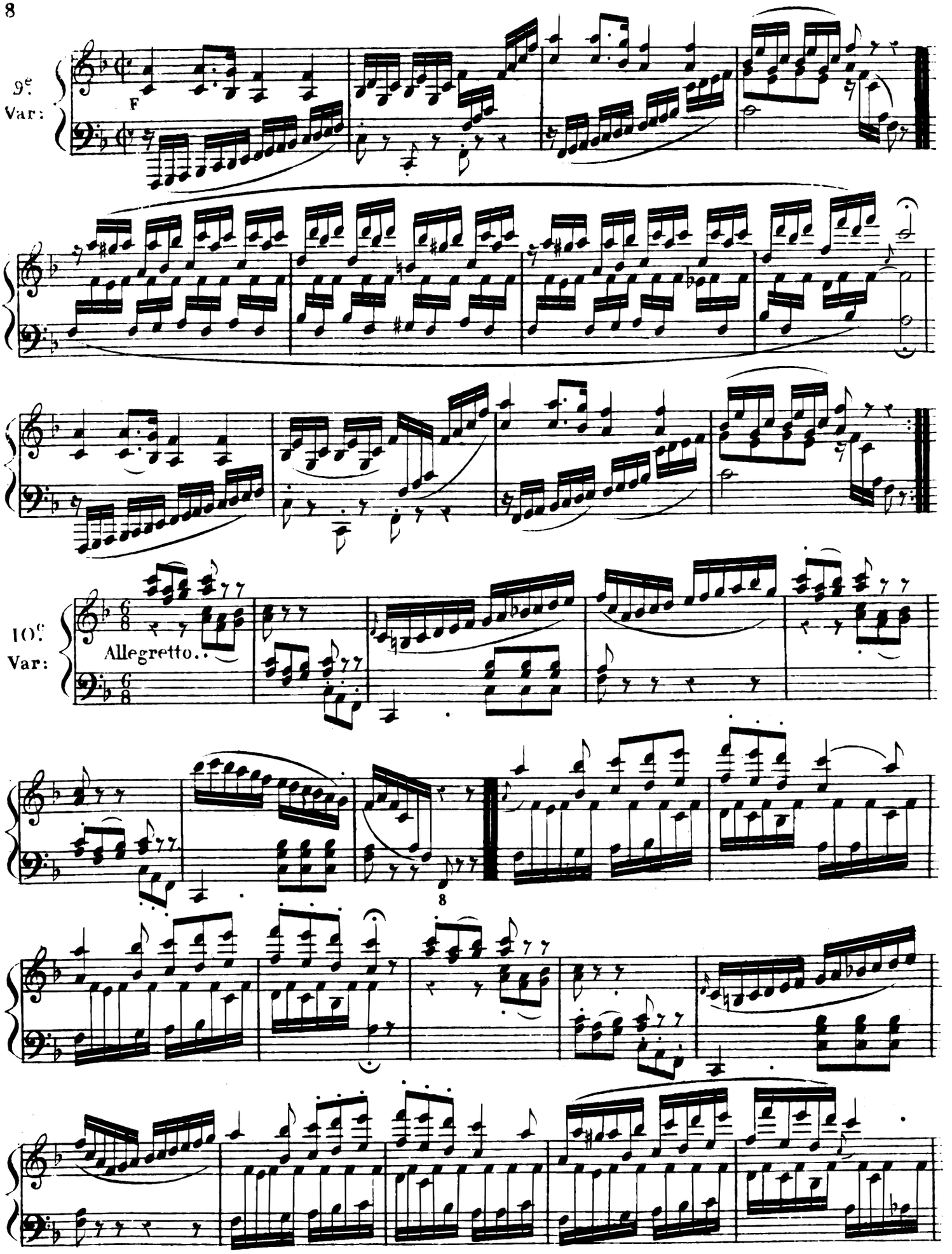
9e
Var:
F
10e
Var:
Allegretto..
8

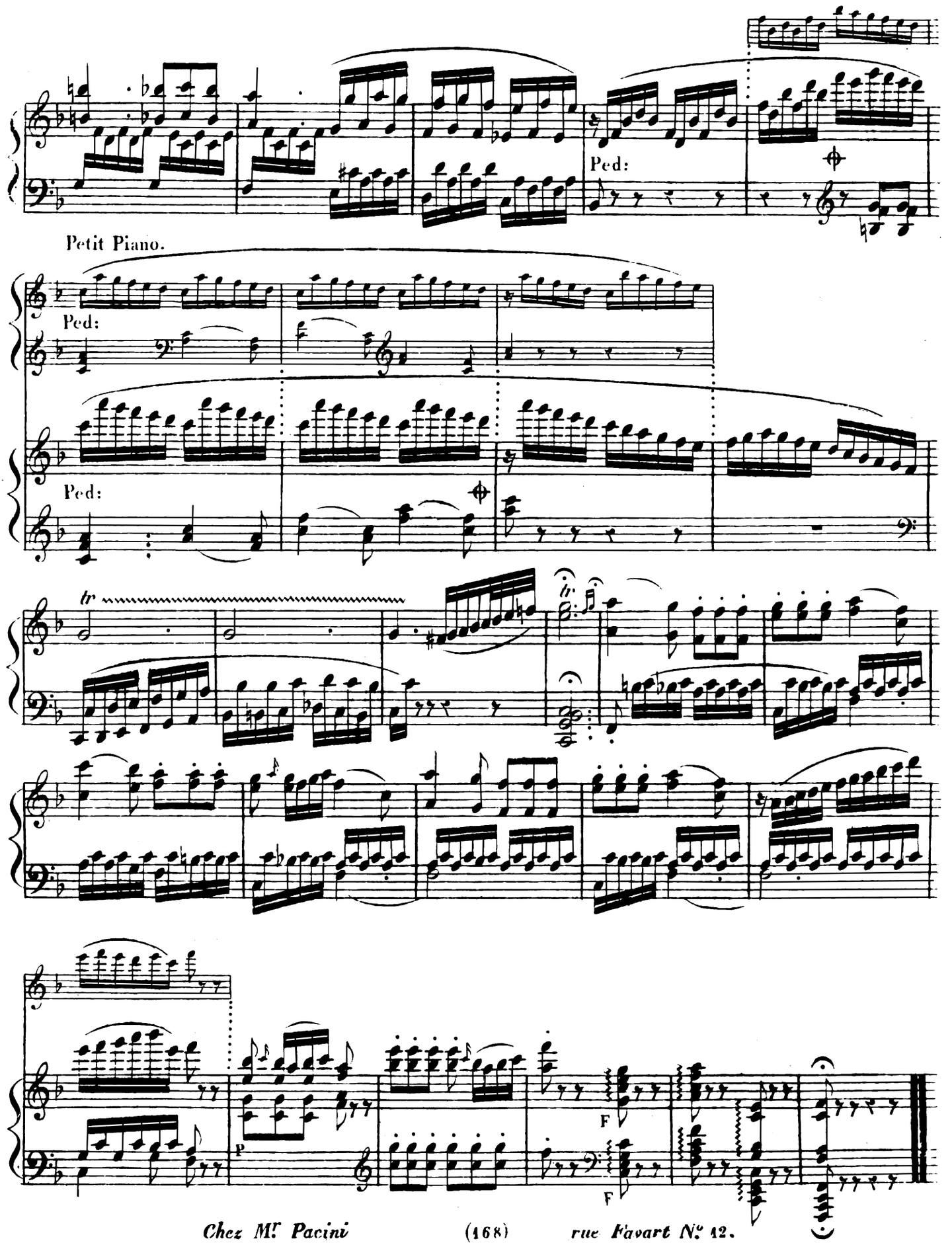
Ped:
Petit Piano.
Ped:
Ped:
tr
F
F
p