

# MusanKo

Musik anonymer KomponistInnen

Sinfonia

D-Dur

für 2 Violinen, Viola  
und Basso continuo

(S-Uu Instr. mus. i hs. 65:2)

Partitur und Stimmen

Edition MusanKo

## **Edition MusanKo – Musik anonymer KomponistInnen**

Ziel dieser Edition ist es, das in frei zugänglichen Quellen vorliegende, historische Notenmaterial anonymer KomponistInnen in eine für heutige MusikerInnen leichter lesbare Form zu überführen. Dazu werden z. B.

- Einzelstimmen spartiert,
- offensichtliche Fehler stillschweigend korrigiert,
- ausschließlich moderne Notenschlüssel verwendet,
- Artikulations- und Verzierungsangaben behutsam aus analogen Stellen übernommen,
- Generalbass-Bezifferungen ergänzt.

### **Sinfonia D-Dur für 2 Violinen, Viola und Basso continuo**

herausgegeben von Harald Schäfer,

gesetzt mit Lilypond/Frescobaldi,

Edition MusanKo, 2024

Version: 04.01.2024

<http://www.musanko.de>

### **Quellen**

S-Uu Instr. mus. i hs. 65:2 (aus der Universitätsbibliothek Carolina Rediviva, Uppsala)

Bibliographischer Nachweis: <https://opac.rism.info/search?id=190006308>

### **Satzbezeichnungen**

Allegro / Andante / Allegro

### **Kontakt**

Anregungen, Fragen, Kritik und Wünsche bitte jederzeit per Mail an schafha <at> web.de

### **Rechtlicher Hinweis**

Alle mit der Editionsvorlage dieser Ausgabe verbundenen Rechte liegen beim Eigentümer der Quelle. Das in der Edition MusanKo bereitgestellte Notenmaterial steht unter der Creative-Commons-Lizenz CC BY-SA 4.0 (<https://creativecommons.org>).

# Sinfonia D-Dur

für 2 Violinen, Viola und Basso continuo

Anonymus, S-Uu Instr. mus. i hs. 65:2

**Allegro**

Violine 1

Violine 2

Viola

B. c.

7 6 7      6 6      6 4 5 3      6 4      6 4      5 3      9 4      9 4      8 3

4

*p*

*p*

*p*

6 5      6 4 5 3      7 6 7      6 6      6 4 5 3      6 4

7

*poco f*

*poco f*

*poco f*

*poco f*

*f*

*f*

*f*

*f*

tasto

6 4 5 3      9 4      9 4      8 3      6 5      *tasto*

10

6 — 6  
5

7 9 — 8 6  
4 — 3

6 — 5 6 — 5

13

6 — 5 6 — 5

6 — 6 — 6 —

16

6 — 7 — 6 — 6 — 7 — 6 — 6 — 6 —  
4 — 3 — 4 — 5 —

19

*p*

7 6 5  
3 4 3

7 6 5  
3 4 3

7 6 5  
5 4 3

22

*f*

*f*

*f*

6 5 4 3  
5 4 3

# 7 6 7

6 6 6 5 6  
4 3 4

25

6 5 9 9 8  
4 3 4 4 3

6 6 6

6 5

28

6— 5 5 6— 5 6— 5 6— 5

31

*p* *f* *p* *f* *p* *f*

7 7 6 6 6 #

33

*p* *f* *p* *f* *p* *f*

# 6— #— 6— 5— 7 6 7

4— #3—

36

6 6 6 5 6 6 5 9 9 8 6 6 5

39

7 6 7 6 6 6 5 6 6 5 9 9 8

42

6 5 # 6 6 5 # 7 9 8 6

45

6 5 5 6 5 6 5 6 5 6 5 6 5

48

6 7 6 6 7 6 5

51

7 6 5 6 6 5 6

54

6 5 6 6 5 7 3

57

6 6 # 6 4

60

7 7 5 6 # 5 # 5 5 6 5 7 6 5 7 6

3 3 3 4 5 3 4 5 3 4 5 3 4 5

63

*f* *p*

*f* *p*

*f* *p*

6/5 # 6 6 6 4 5 #3

7/5 6/4 5/3

66

*p* *poco f*

*p* *poco f*

*p* *poco f*

7/5 6/4 5/3

6/4 5 7 7 6 6 7 6 4 5 9 7 #3

6/4 #3 #3 #3 4 6/4 #3 6/4 6/4 #3 9 7 #3

69

*f* *f* *p*

*f* *f* *p*

*f* *f* *p*

6 6/4 5/3

6 6 6 #

7 6 7

72

6 6 6 5 6 6 5 9 9 8 6 6 5 6

75

poco f poco f poco f poco f 6 5 *tasto*

78

6 6 7 9 8 6 6

81

6 — 6 — 7 6 6 6

84

6 — 6

86

6 — 6 — 5 4 3 6

88

6 7

90

6 6 6 7 6

92

tasto 6

## Andante

Andante

poco p

poco p

poco p

poco p

6 4 3

7 6 — 5

6 5 6 # — 6 5

5

*p*

*p*

*p*

7

#

7

#3

6

6 6 # 6 6 5 3

8

6 7 6 5 # 7 #3

10

6 6 5 7

12

*p* *tr* *p* *p*

7

13

*f* *f* *f*

7

14

*p* *p* *f*

7

6 6 5  
4 4 3

15

*p*

6 5  
4 #3

6 5  
4 3

17

6 6 6 5  
4 #3

# #4 6 6 # 7 7  
2 3

19

6 6 5  
4 #3

# 7 # 6  
3 3

21

6 4 #3

23

6 8 7 # 7 6 6 # 7 3 7 6

25

6 6 # 4 #3 *tasto*

## Allegro

6 5 6 5 6 5 6 5 9 7

9 7 8 6 7 3 7 6 5 6 5

6 5 6 5 6 5 6 5 9 7

19

9 8 7 3 7 7

26

6 4 5 6 5 6 4 5 3

32

6 5 6 4 5 3 6 4 5 3 9 7 3

38

9 8 7 6 #3 4 7 3 6 5 7

45

7 #3 # #3 # #4/2 6

53

5 6 # 6/5 6/4 #3 6/4 #3

67

6/4 7/3 6/5 7/3

74

*f*

*f*

*f*

*f*

7  
#3

7  
#3

6

81

5 6 6 4 5 6 6 4 5 6 6 4 5 7 6 6

88

6 4 5 3 7 7 6 4 5 3

95

6 6 7 6

# Sinfonia D-Dur

für 2 Violinen, Viola und Basso continuo

## Violine 1

Anonymus, S-Uu Instr. mus. i hs. 65:2

**Allegro**

4

*p*

7

*poco f*

10

13

16

18

*p*

21

*f*

24

27

29

*p*

Violin 1 score, measures 32 to 60. The key signature is D major (two sharps). The score includes various musical notations such as dynamics (*f*, *p*), trills (*tr*), and slurs. The measures are numbered 32, 34, 37, 40, 43, 46, 49, 52, 55, 58, and 60.

Measures 32-33: *f* (forte), *p* (piano), *f* (forte).  
Measure 34: *tr* (trill).  
Measure 37: *p* (piano).  
Measure 40: *f* (forte).  
Measure 43: *p* (piano).  
Measure 46: *tr* (trill).  
Measure 49: *p* (piano).  
Measure 52: *f* (forte).  
Measure 55: *tr* (trill).  
Measure 58: *tr* (trill).  
Measure 60: *p* (piano).

63 *f* *p*

66 *poco f*

69 *f*

71

74 *p* *poco f* *f*

77

80

82

84 *p* *f*

87

90

92

## Andante

Dynamics and markings include:
 

- poco p* (measure 1)
- f* (measure 3)
- p* (measure 5)
- f* (measure 6)
- p* (measure 11)
- poco f* (measure 11)
- f* (measure 13)
- p* (measure 13)
- f* (measure 19)
- p* (measure 21)
- f* (measure 21)

The score includes several trills (tr) and triplets (3). The tempo is marked Andante.

23 *p*

25 *f*

**Allegro**

11

21 1. 2.

32

41 *p*

52 *f*

62

71 *p* *f*

82 *p*

93 *f*

# Sinfonia D-Dur

für 2 Violinen, Viola und Basso continuo

## Violine 2

Anonymus, S-Uu Instr. mus. i hs. 65:2

**Allegro**

Violine 2 musical score, measures 32 to 60. The key signature is D major (two sharps). The score includes various dynamics (*f*, *p*) and trills (*tr*). The notation is in treble clef.

Measures 32-33: *f* (forte), *p* (piano), *f* (forte).  
Measures 34-36: *tr* (trill).  
Measures 37-39: *p* (piano).  
Measures 40-42: *f* (forte).  
Measures 43-45: *tr* (trill).  
Measures 46-48: *p* (piano).  
Measures 49-51: *f* (forte).  
Measures 52-54: *tr* (trill).  
Measures 55-57: *tr* (trill).  
Measures 58-60: *p* (piano).

63 *f* *tr* *p*

66 *poco f* *tr*

69 *f*

71

74 *tr* *p* *tr.* *poco f* *f* *tr*

77 *tr*

80

82

84 *tr* *tr* *p* *tr* *f* *tr*

87 *tr*

90 *tr* *tr*

92 *tr*

## Andante

Measures 4-5: *poco p*  
 Measures 6-7: *f*  
 Measures 8-9: *p*  
 Measures 10-11: *f*  
 Measures 12-13: *p*  
 Measures 14-15: *poco f*  
 Measures 16-17: *f*  
 Measures 18-19: *p*  
 Measures 20-21: *f*

23

*p*

25

*f*

**Allegro**

11

21

32

41

*p*

52

*f*

62

71

*p*

*f*

82

*p*

93

*f*

# Sinfonia D-Dur

für 2 Violinen, Viola und Basso continuo

## Viola

Anonymus, S-Uu Instr. mus. i hs. 65:2

**Allegro**

6 *poco f* *f*

11

16 *p*

21 *f*

26

30 *p* *f* *p* *f*

35 *p*

40 *f*

45

50 *p* *f*

55

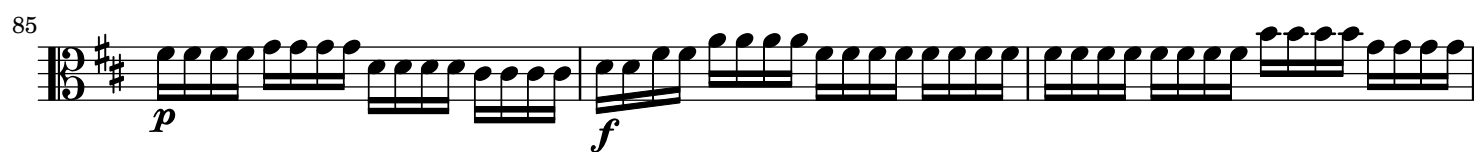

### Andante

14

19

23

### Allegro

11

21

32

43

55

66

78

90

# Sinfonia D-Dur

für 2 Violinen, Viola und Basso continuo

## Basso continuo

Anonymus, S-Uu Instr. mus. i hs. 65:2

**Allegro**

7 6 7      6 6      6 5      6 4      6 5      9 9      8      6 5      6 5

5 *p*      7 6 7      6 6      6 5      6 4      6 5      9 9      8      6 5      *poco f*      *f*      *tr*      *tr*      *tasto*

10      6 5      7 9      8 6      6 5      6 5      6 5      6 5      6

15      6 6      6 7      6 5      6 7      6 6      6 5      7 6      5

20      7 6      5      7 6      5      6 5      6 5      7 6      7      6 6      6 5      6 4

25      6 5      9 9      8      6 5      6 6      6 5      6 5      5 6      5

30      6 5      6 5      7      7      6 6      6      6      6      6 5      6 4

35      7 6 7      6 6      6 5      6 4      6 5      9 9      8      6 5      6 5      7 6 7

40      6 6      6 5      6 4      6 5      9 9      8      6 5      6 5      7 9      8 6

45

6— 5 5 6— 5 6— 5 6— 5 6 5 6 5 6— 7— 6 6  
#3 #3— #3 6 5 6— 5 5 4 #3 #3— 4 #3

50

*p* *f*  
7 6 5 7 6 5 6 6 5 # 6 6 6 5  
3 4 3 3 4 3 5

55

6 6 5 # 7 6 6  
5 5 # 3 6 6

59

*p*  
# 6 7 7 5 6 6 5 3 7 6 5 3 6 5 3 7 6 5  
4 #3 3 #3 3 4 5 3 #4 2 5 3 4 5 3 #4 2 5

63

*f* *p*  
6 5 # 6 6 6 5 7 6 5 7 6 5 6 5 7 7 6  
5 4 #3 4 #3 5 4 3 5 4 3 4— #3 #3 #3— 4—

68

*poco f* *f*  
6 7 6 6 5 9 6 6 5 6 6 6 # 7 6 7  
4— #3 4 4 #3 7 #3 4 #3 6 6 # 7 6 7

72

*p* *poco f* *f*  
6 6 6 5 6 6— 5 9 9— 8 6 6 5 6 6— 5 9 9— 8 6 *tasto*  
4 3 4 4— 3 4 4— 3 5 4 3 4 4— 3 4 4— 3 5

77

6 6 7 9 8 6 6  
5 4 3 4 3 4 4— 3 4 4— 3 6— 6—

81

6— 6— 7 6 6 6 6— 6—

85 *p* *f*

6 — 6 — 6 — 6 — 5 — 4 — 3 — 6 —

88

6 — 7 — 6 — 6 — 6 — 6 —

91

7 — 6 — *tasto* — 6 —

*Andante*

*poco p* *f*

6 7 6 — 5 6 5 6 # — 6 5 6 5 7 6 5 9 8 7 # 7 #3

5 *p* *f* *p*

7 # 7 #3 6 6 # 6 6 5 3 6 6 # 6 7 6 — 5

9 *poco f* *p* *f*

# — 7 — 6 6 5 7 — 7 — 7 —

14 *p*

6 6 5 6 5 — 6 5 6 6 6 5 — # # 4 6 6 # 7 7 #3

19 *f* *p* *f* *p* *f*

6 6 5 # 7 — # 6 6 4 3 # 3 3 3 3

23 *p* *f*

6 8 7 # 7 6 6 # 7 7 6 6 6 # 4 3 *tasto* —

## Allegro

6 5 — — — 6 5 — — — 6 5 9 9 8 7 7 — — — 6 5

6 5 — — — 6 5 — — — 6 5 — — — 6 5 9 9 8 7 7 — — —

7 — — — 6 5 6 5 6 5 — — —

6 5 — — — 6 5 — — — 6 5 9 9 8 7 6 — — —

7 3 — — — 6 5 7 — — — 7 — — — 7 — — — 7 3 — — — # 7 3 — — —

# # 4 6 — 5 6 # 6 5 6 5 3 — — — 6 5 3

6 5 — — — 6 5 — — — 6 5 9 9 8 7 6 — — — 6 5 3

6 5 — — — 7 — — — 7 — — — 7 3 — — — 7 3 — — —

6 — 5 6 6 5 6 5 6 6 5 3 7 — — — 6 6 6 5 3 — — — 7 — — —

7 — — — 6 5 3 6 — 6 7 6