

Intermezzo Muzette

arr. Hans Jorgen Messerschmidt

Nicolas Chedeville (1705-1782)

Trumpet 1

Trumpet 2

7

14

Intermezzo Muzette

arr. Hans Jorgen Messerschmidt

Nicolas Chedeville (1705-1782)

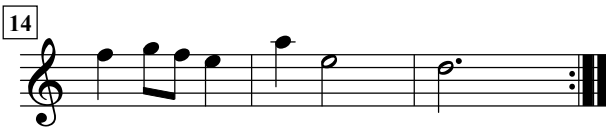
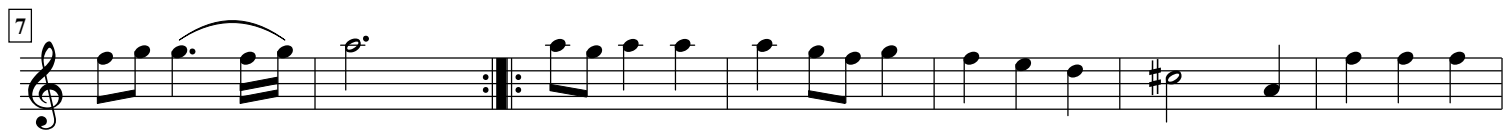
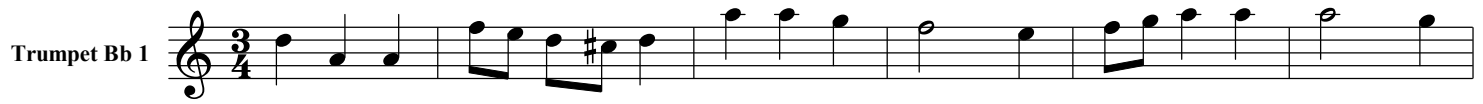

Intermezzo Muzette

arr. Hans Jorgen Messerschmidt

Nicolas Chedeville (1705-1782)

Trumpet Bb 2

7

14

Intermezzo Muzette

arr. Hans Jorgen Messerschmidt

Nicolas Chedeville (1705-1782)

Trumpet C 1

7

14

Intermezzo Muzette

arr. Hans Jorgen Messerschmidt

Nicolas Chedeville (1705-1782)

Trumpet C 2

7

14
