

2
21

9 8 6 5 9 8 6 5 9 8 6 5 4 7 4

Allegro

3 2 6 6 7 6 7 6 7 6 5

5

6 4 6 7 6 7 6 7 6 5

9

7 6 2 2 4 2 6 6 4 5

13

6 5 6 7 6 3 4 2 6

17

22

27

31

35

4

39

44

48

53

57

Siciliana

13

16

19

22

Allegro

37

43

48

53

59

Trio Sonata in G minor, QV 2:34

J. J. Quantz

Grave

4

7

10

13

16

19

22

Allegro

4

8

11

15

2

18

21

25

29

33

36

39

43

46

49

53

56

59

Violino

4

12

16

22

27

31

36

41

46

50

54

60

1.

2.

Trio Sonata in G minor, QV 2:34

J. J. Quantz

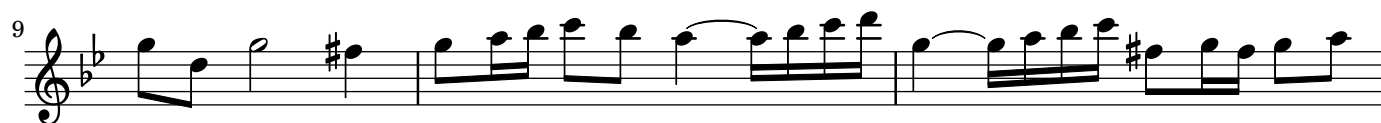
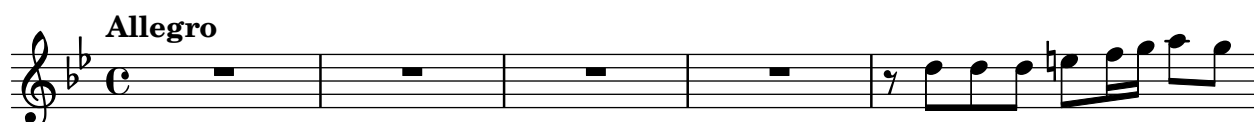
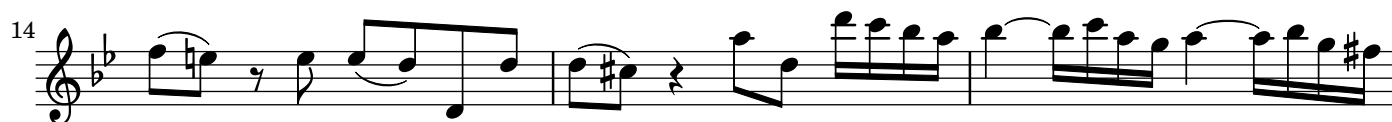

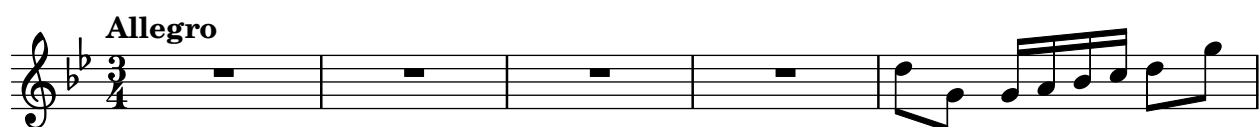
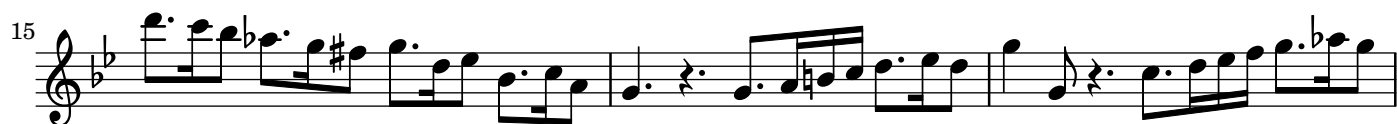
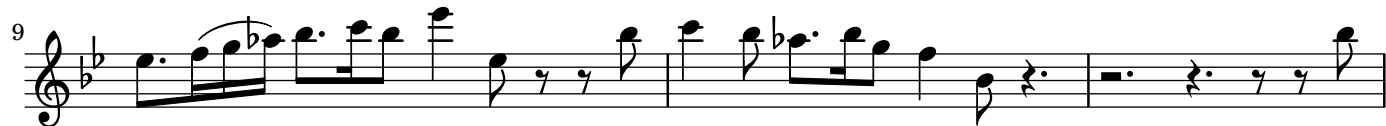

20

25

31

35

40

44

48

52

56

61

1. 2.

Detailed description of the musical score: The score is written for a flute in G major (one sharp, F#) and 4/4 time. It spans 64 measures across ten staves. The first staff (measures 20-24) begins with a half note G4, followed by a series of eighth and sixteenth notes. The second staff (measures 25-30) contains a repeat sign followed by a whole rest, then a melodic phrase. The third staff (measures 31-34) includes a trill on G4. The fourth staff (measures 35-39) continues the melodic development. The fifth staff (measures 40-43) features a trill on G4. The sixth staff (measures 44-47) has a melodic line with a repeat sign. The seventh staff (measures 48-51) continues the melody. The eighth staff (measures 52-55) includes a trill on G4. The ninth staff (measures 56-60) features a melodic line with a trill on G4. The tenth staff (measures 61-64) ends with a first and second ending, both leading to a repeat sign.

Trio Sonata in G minor, QV 2:34

J. J. Quantz

Grave

5

10

15

21

Allegro

6

11

16

22

27

32

Allegro

9

16

24

32

39

48

58

1. 2.